COMIC PAGE
WEDNESDAY,
NOVEMBER 18, 1931.

TODAY'S NEWS TODAY

ST. LOUIS POST-DISPATCH

The Only Evening Newspaper in St. Louis With the Associated Press News Service

FINAL
Complete Closing Stock Sales
Tables Part III, Pages 12C, 13C

VOL. 84. NO. 74. | ST. LOUIS, THURSDAY, NOVEMBER 19, 1931.—36 PAGES. | PRICE 2 CENTS

FUGITIVE BERG KIDNAPERS CAPTURED AFTER ROBBING BANK IN MISSOURI TOWN

JAPAN WARNS RUSSIA NOT TO SEND TROOPS TO MANCHURIA

Points to Danger of Serious Complications— Declares No Damage Was Done to Railway in Taking Tsitsihar.

NOTE TO SOVIET ON RESPONSIBILITY

Moscow Is 'Partially' Blamed for Hostilities Now Reaching Into Its Sphere of Influence — Concern Felt There.

By the Associated Press.

TOKIO, Nov. 19.—The Japanese Government today instructed its Ambassador at Moscow to convey to Maxim Litvinoff, Soviet Commissar for Foreign Affairs, a friendly warning regarding the danger of serious complications if Russia should send troops into North Manchuria.

The Ambassador was charged at the same time to reassure the Soviet Foreign Commissar that no damage was done to the Russian-owned Chinese Eastern Railway during yesterday's offensive in the Anganchi area. The capture of Tsitsihar yesterday carried the Japanese army into the Russian sphere of influence in Manchuria.

"Partially Responsible."

A Japanese charge that Russia is "partially responsible" for hostilities in Manchuria is on its way from Tokio to Moscow. The charge is contained in Japan's reply to an earlier note of Litvinoff, which complained that Japan was "manufacturing" rumors of Soviet interference in the conflict.

The Japanese note declares that the Russian-owned Chinese Eastern Railway assisted in transporting Chinese troops to Tsitsihar and Anganchi from the east and west, and suggests that the Soviet Government issue a fresh statement declaring it is not furnishing arms or munitions to the Chinese.

Denies Russian Charge.

Denying the Russian charge that Japanese officials "manufactured" rumors of Russian assistance to Gen. Mah, the reply expresses the belief that these rumors were circulated by the Chinese for the purpose of encouraging their own troops with a belief that Russia was ready to support their cause. For this reason, Japan replies, Russia should make a complaint to the Chinese if she is really maintaining a strictly neutral policy.

When a dispute occurred between China and Russia in 1929, the note says, Japan refused a request from the Chinese to use the South Manchurian Railway for troop transport and Japan hoped Russia would observe a similarly neutral attitude in the present controversy.

The note emphasized that care is being taken to avoid harming Soviet interests in the Anganchi area. Japanese operations, it insists, are entirely measures of self-preservation for the purpose of protecting Japanese rights and interests.

Russia Expects Japan to Make Assurances Good.

By the Associated Press.

MOSCOW, Nov. 19.—The occupation of Tsitsihar in Manchuria by the Japanese is bound to cause concern to the Soviet Government, because it involved crossing of the Chinese Eastern Railway, jointly owned by China and Soviet Russia.

Official comment has not been forthcoming, but Maxim Litvinoff, Foreign Affairs Commissar, referred to just such an eventuality in a recent declaration to the Japanese Ambassador, whom he reminded that any attack on Tsitsihar which involved cutting the railway might cause material damage to Russia's interests.

He reminded the Ambassador that Japan had given assurance that Russian interests would be protected in the Manchurian conflict, and added that the Soviet Government expected such assurances to be kept.

Japanese Troops Formally Occupy Tsitsihar.

By the Associated Press.

MUKDEN, Manchuria, Nov. 19.—Official dispatches from Tsitsihar received here today said the formal occupation of the city by Gen. Honjo's Japanese was begun at 10 a. m. today, following the Japanese drive yesterday, in which the Chinese army under Gen. Mah Chan-shan was routed.

An official communique issued by Japanese headquarters this morning said communication with the front was constantly interrupt-

Continued on Page 2, Column 8.

JOINT COMMISSION URGES LEASE OF MUSCLE SHOALS TO FARMER-OWNED COMPANY

Board Named by Hoover and Two Governors Recommends That Plant Be Used Primarily to Make Fertilizer.

By the Associated Press.

NASHVILLE, Tenn., Nov. 19.—Private operation of Muscle Shoals, preferably by a "corporation exclusively owned and controlled by organizations of farmers," was recommended today in the Muscle Shoals Commission's report to President Hoover and the Governors of Alabama and Tennessee.

The commission includes three members appointed by the Governor of Tennessee, three by the Governor of Alabama and three by President Hoover. Gov. Henry H. Horton made the report public here.

The report recommended that Cove Creek Dam, above Muscle Shoals on the Tennesee River in East Tennessee, be constructed by the Government.

It was recommended that the Shoals properties be operated primarily for quantity production of fertilizer and fertilizer concentrates, but the commission also advocated use of the properties for the manufacture of chemicals and for agricultural experiment and research.

As to electricity produced at the Shoals, the report said fertilizer and chemical manufacture should have first claim on the power output, but added that should there still be a surplus, provision should be made for its sale, "states, counties, municipalities and chemical operations to have preference."

Turning to terms of the lease the commission proposed that it be for 50 years, "with Boulder Dam clauses on renegotiation as to rental." The lease should recognize the "right of recapture of the dams involved in this report, at the termination of the lease * * * by the States of Tennessee and Alabama preferably," the report said.

The commission recommended that "not exceeding 25 per cent" of power rentals and proceeds from the lease or sale of surplus property used for research and investigation and not more than 75 per cent of such income be used to create a revolving fund to buy and store fertilizer and fertilizer materials and develop better methods of manufacture and distribution of fertilizers.

The report advocated the enactment of "the necessary enabling legislation by Congress empowering the President or such agency as he may elect to negotiate and to conclude a lease contract * * * and to supervise operations thereunder, for and on behalf of the United States."

Hoover Says Conclusions of Board "Speak for Themselves."

WASHINGTON, Nov. 19.—A report of the Muscle Shoals Commission recommending private operation of the Alabama power and nitrate plant will be submitted to Congress by President Hoover.

In a brief statement making public the report, the President said: "Its conclusions speak for themselves."

The White House made public three additional reports. Two deal with the cost to the Government of transmitting and selling Muscle Shoals power and a study of the economics of proposed power and navigation dams.

The third, by Dr. Henry G. Knight, chief of the Bureau of Chemistry and Soils of the Department of Agriculture, said that the Muscle Shoals project "is no longer necessary for the production of nitrogen for national defense."

With the indorsement of Secretary of Agriculture Hyde, Knight also reported he believed the project "possesses only meager economic possibilities for the production of nitrogen under present conditions."

He believed utilization of the project in the interest of agriculture "is certainly the proper course to follow."

Senator Norris Rep.), Nebraska, author of the bills (for Government operation which was passed by the Senate last session, and vetoed by President Hoover, said the commission program "looks like it is full of tricks."

"It was just another Hoover commission appointed to carry out Hoover's ideas," he said. "It looks like the old trick of getting power for the chemical interests under the guise of a farmers' program. It bears out the prediction of one of the members of the commission, Galdwell of Tennessee, who resigned because he said it was perfectly plain that the work of the commission had all been mapped out prior to its appointment."

Norris referred to William A. Caldwell, who resigned Aug. 8 in a letter to Gov. Horton, saying a majority of the commission members "are apparently proceeding along a well defined and preconceived plan to devote the property primarily to the production of fertilizer."

GERMANY SENDS REQUEST FOR WORLD BANK INQUIRY IN REPARATION PAYMENTS

By the Associated Press.

BERLIN, Nov. 19.

GERMANY'S application for for the appointment of a committee by the World Bank to inquire into her financial condition under the terms of the Young plan was mailed to Basel today.

It will be presented and published tomorrow and presumably will ask for a reconsideration of reparation payments. Simultaneously, German diplomats abroad will divulge its contents to the interested Governments.

By the Associated Press.

PARIS, Nov. 19.—France and Germany came to a complete agreement today on calling the Advisory Committee provided under the Young plan to consider revision of the reparations schedule. Premier Laval announced this evening the preliminary conversations had ended. He intimated the Advisory Committee would be called together very soon.

$1,000,000 LEFT TO EMPLOYES BY WILL OF R. T. CRANE JR.

Chicagoan Bequeathes Stock, of Which He Made Large Gifts to Workers in His Life.

By the Associated Press.

CHICAGO, Nov. 19.—Provisions of the will of Richard T. Crane Jr., made public today, show that about 3500 to 5000 employes of the Crane Co. will benefit to the extent of about $1,000,000.

Employes who had worked for the manufacturing company of which Crane was head 10 years or more at the time of his death, one share of common stock for each year up to 25 and two shares for each year of employment in excess of 25 years.

Another provision, however, declared: "If any employe has sold one of the lots of Crane Co. stock given to him during Mr. Crane's lifetime, he shall receive only one-half of the number of shares of stock which he would otherwise have received."

During his lifetime Crane distributed millions of his private fortune in stocks among his employes. The shares are now quoted at between $17 and $18.

HIRAM JOHNSON SAYS HOOVER OUGHT NOT TO RUN AGAIN

Senator Declares President Would Have Gratitude of Rank and File of Party.

By the Associated Press.

CHICAGO, Nov. 19.—United States Senator Hiram Johnson told interviewers today to "quit kidding" him about being a possible candidate for the presidential nomination, but he had one definite assertion to make regarding the coming campaign.

It was this:

"The decision of Mr. Coolidge not to become a candidate next year entitles him to the highest praise of the American people. If Mr. Hoover were to make a like decision, he would have the undying gratitude of the rank and file of the Republican party."

LIGHT RAIN LIKELY, WARMER TONIGHT; COLDER TOMORROW

THE TEMPERATURES.

1 a. m.	56	9 a. m.	59
2 a. m.	56	10 a. m.	61
3 a. m.	56	11 a. m.	64
4 a. m.	55	12 noon	65
5 a. m.	55	1 p. m.	66
6 a. m.	55	2 p. m.	67
7 a. m.	55	3 p. m.	67
8 a. m.	55	4 p. m.	65

Yesterday's high 59 (4 p. m.); low 50 (3 a. m.).

Official forecast for St. Louis and vicinity: Cloudy tonight and tomorrow, probably light rain beginning late tonight; warmer tonight; colder tomorrow. Outlook for Saturday, fair, with moderate temperature.

Missouri: Unsettled, rain tonight and probably tomorrow morning; warmer in east portion tonight; colder in extreme west portion; colder tomorrow.

Illinois: Rain tonight and tomorrow; rising temperature tonight, and in extreme east portion tomorrow.

Sunset 4:44, sunrise (tomorrow) 6:50.

Stage of the Mississippi 6.9 feet, a rise of 2.3.

GRANDI HOPEFUL OF RESULTS FROM VISIT TO HOOVER

Both Favor Disarmament— Executive Would Leave Initiative in War Debt Revision to Eurpoe.

MUSSOLINI PHONES HIS APPROBATION

Says U. S. and Italy See Eye to Eye on Topics Reviewed—Guest Going to New York Tonight.

By the Associated Press.

WASHINGTON, Nov. 19.—Dino Grandi, the Italian Foreign Minister, was confident today his conversations with President Hoover would point the way to some measure of relief from world armament and debt.

As the end of his Washington visit approached, Grandi found himself in general agreement with the head of the American Government on several subjects of international concern. He was ready for a final conference should Mr. Hoover deem it necessary.

Mussolini Phones Approval.

Grandi was authorized today to tell President Hoover that Italy and the United States see eye to eye on the world topics they have reviewed.

The authority came directly from Premier Mussolini in Rome. Over the trans-Atlantic telephone, he relayed his conviction the Hoover-Stimson-Grandi talks would "go a long way toward increasing the harmony of Italian-American relations."

The Premier based his expression on several reports his Foreign Minister has given him by cable and telephone.

Grandi postponed a conference with Secretary Stimson this morning in order to talk with his chief. Mussolini had no instructions for the Minister. They arranged to talk again tonight before Grandi leaves for New York.

The Premier asked what kind of a reception the Minister enjoyed and the reply was "wonderful."

In answer to another question, Grandi said the American newspapers were treating him "very well."

The Premier asked his Foreign Minister to convey to President Hoover his personal thanks to the American people for the "splendid reception."

The morning of Grandi's fourth and final day here was free from social engagements but there was the prospect of consultations over a joint communique to be issued at the White House covering the general results of the conference.

Goes to New York Tonight.

Grandi and his wife will leave Washington late tonight for New York.

An official reception will be given them there tomorrow. They will leave for Philadelphia, where the Mayor will entertain them at luncheon. They will spend the night at Philadelphia and at noon Saturday plan to depart for Baltimore to visit Ambassador Garrett. Next Monday morning they will return New York for four days of visiting and receptions. Their departure for home on the Steamship Augustus is scheduled for Friday evening, Nov. 27.

A luncheon with Undersecretary Castle of the State Department, a press interview at his hotel, a radio speech and a dinner and reception at the Italian Embassy with the Ambassador de Martino of Italy fill today's program.

Grandi will carry back to his "chief," as he calls Premier Mussolini, a reiteration of the Hoover administration's policy of looking sympathetically on revision of reparations and war debts, but of leaving it to European initiative.

White House Dinner.

The Grandis were guests of the President at a White House dinner last night at which Grandi had more than an hour of further conversation with the President. The other guests left them apart, but Mr. Hoover called in, one after the other, the four United States Senators present.

Borah, the chairman of the Senate's Foreign Relations Committee already had talked with Grandi. The other Senators, Moses of New Hampshire, Pittman of Nevada and Watson, the Republican leader, discussed matters with him for the first time.

About President and Mrs. Hoover in the stately, high-paneled dining room last night were seated eight members of the chief executive's Cabinet, the Italian Minister and representatives of the Senate and House. The guests as they arrived shortly before 8 o'clock were ushered into the brilliantly lighted east room.

When a majority of those invited

Continued on Page 2, Column 2.

CONFESSES KILLING HER HUSBAND AND CHILD WITH POISON

Mrs Allie Mason, 50, Delavan, Ill., Tells 3 Different Stories of Crime — Held on Murder Charge.

DECLARES DOCTOR PLOTTED WITH HER

Officials Doubt Account of Illicit Association — She Mentions Insurance in Another Version.

By a Staff Correspondent of the Post-Dispatch.

PEKIN, Ill., Nov. 19. — After hours of questioning and investigation continuing until late last night, county officers here are still trying to separate a continuous thread of truth from the maze of stories told by Mrs. Allie Mason, 50-year-old widow, who, officials say, has confessed she poisoned her husband and their 12-year-old daughter.

Mrs. Mason is being held on a charge of murder, following the verdict of a Coroner's jury at Delavan, her home, 17 miles from here, accusing her of killing the girl.

Dr. B. M. Barringer, the Mason family physician, who signed death certificates attributing the death of the father and child to natural causes, is being held on $10,000 bond, following an accusation made by Mrs. Mason last night.

Doctor Denies Her Charge.

Mrs. Mason, mother of four other children, three of them grown, told her questioners, Dr. A. E. Allen, the Coroner, announced, that Dr. Barringer gave her the poison she administered to her two victims and forced her to give it to them. Dr. Barringer remained steadfast in a sweeping denial through examination that lasted most of the night.

He was released on bond this afternoon following a habeas corpus hearing before Circuit Judge Daily. Bond was signed by R. L. McCormick, a banker of Emden, and five other residents of that community. The Logan County Medical Association, of which Dr. Barringer is a member, had three physicians present at the hearing as character witnesses. The doctor was put on the stand and made a brief denial of the charges.

Dr. Barringer, a man of slight build with gray hair and a gray mustache, appeared highly disturbed by his questioning last night. His wife met him in the courtroom and greeted him affectionately. "As God is my judge, I don't know anything about what that woman (Mrs. Mason) is saying," the doctor exclaimed. "She faced me last night and accused me. She even tried to scratch me. I used words I have never used before. I called her things I have called no one else, but could not get her to tell the truth."

Decision on Bond Reserved.

So far, Mrs. Mason has given authorities three accounts of the poisonings, Dr. Allen said. First was the bold, unelaborated admission that she was the poisoner; second, a statement accusing her son-in-law, Harold Reece, of forcing her to do so, and third, the detailed account naming Dr. Barringer and repudiating the second assertion. Reece was questioned for a short time and released.

The first "confession" offered no explanation of poisonings. In the second, Mrs. Mason asserted Reece promoted the killings in order to get a share of the insurance Mrs. Mason held on both victims. Later, however, she said she gave him $10 out of $2000 which insurance companies paid her in the two deaths.

In the most recent statement, the prisoner told of an illicit relationship with Dr. Barringer—an allegation which he also denies—and said she killed both her husband and the daughter, Mildred, because they learned of the relationship.

Part of Her Story Doubted.

Coroner Allen told the Post-Dispatch that, although he was convinced Mrs. Mason was telling the truth about the actual poisonings, he placed no credence in her accusation of Dr. Barringer.

"Dr. Barringer is about 60 years

Continued on Page 3, Column 2.

Berg Kidnapers Captured

CHARLES HEUER. EDWARD BARCUME.

MRS. KATHRYN CHERRY, ST. LOUIS ARTIST, DIES

Instructor at The Principia Succumbs at Home After Long Illness.

Mrs. Kathryn Evelyn Cherry, noted St. Louis painter, died today at her home, 5504 Delmar boulevard, after a prolonged illness. She was 60 years old, and was the wife of Dr. W. W. Cherry, a dentist, to whom she was married in 1892.

Since 1914, Mrs. Cherry had been head of the art department of The Principia Junior College and Academy. She was born in Quincy, Ill., and attended school there. Her art studies were in Washington University School of Fine Arts, New York School of Arts and Pennsylvania Academy of Fine Arts, supplemented by study abroad. Noted artists with whom she studied were Paul Cornoyer, Richard Miller and Hugh Breckinridge.

Her first work as a teacher was in china painting, which at that time was very popular. For her work in this branch she received the title of Master Craftsman from the Boston Society of Arts and Crafts. As the china painting fad subsided, Mrs. Cherry turned her efforts to water color painting. Flowers and still-life studies were her favorite themes, and she spent some time in California painting flowers. She made more than 200 studies of the flora of the Pacific Coast, and many of these were reproduced by color printing, the copies being distributed widely.

In her later work in oils, her subjects were flowers, still life and marine scenes. She had a summer cottage in the artists' colony at Gloucester, Mass., where much of her work was done.

Mrs. Cherry was the only woman to win a gold medal for a painting at the Louisiana Purchase Exposition, the St. Louis World's Fair of 1904. She took a gold medal in the Atlan Club exhibition in Chicago in 1907, and first, second and other prizes in competitions in various exhibitions here and in other cities.

She was a member of the St. Louis Artists' Guild, the Arts Club, Atlan Club, Galleries Association and All-Illinois Art Club in Chicago; Pen and Brush Club of New York, North Shore Society of Artists in Gloucester, Society of Artists in Rockport, Mass.; Eight Women Painters' and Artists' Week Society in Philadelphia, Washington Federation of Arts, Boston Society of Arts and Crafts, the National Federation of Arts and the National Society of Women Painters and Sculptors.

A number of Mrs. Cherry's pupils have won distinction in painting. One of them, Albert Heckman, lately head of art instruction in the Teachers' College of Columbia University, lately paid tribute in a magazine article to Mrs. Cherry's instruction. In the past two years, three of her pupils at Principia have won scholarships, one of them winning the Guggenheim Scholarship for study abroad.

$340,000 GIFT BY MELLONS

Donation to Welfare Fund Being Raised in Pittsburg.

PITTSBURG, Pa., Nov. 19.—The Mellons today contributed $340,000 toward the $6,000,000 goal of the welfare fund for emergency relief. The total subscribed thus far is $3,047,972.21. Andrew W. Mellon, Secretary of the Treasury, and his brother, R. B., a banker, gave $300,000, while their nephew, William L., donated $40,000.

NINE MEN CONVICTED OF RACE LOTTERY PLOT

Tenth Defendant, Arkansas Legislator, Freed by U. S. Jury at Santa Fe.

By the Associated Press.

SANTA FE, N. M., Nov. 19.—Nine men were convicted of conspiracy to promote the Saratoga Sweepstakes lottery in violation of United States antilottery statutes by a Federal jury today. State Representative Curtis Cannon, Little Rock, Ark., the tenth defendant, was acquitted.

Justice of the Peace C. L. Ritt, Albuquerque, N. M., who was president of the International Sweepstakes Association, which promoed the Saratoga lottery, and Jack Cleary, Albuquerque coal mine operator, who was business manager, were both convicted.

Those convicted were ordered to appear before Judge Colin Neblett with four others for sentence this afternoon. Three defendants previously had pleaded guilty and one nolo contendere. They are liable to $1000 fine, or two years in prison, or both, on each count.

Ritt was convicted on four counts; Cleary, three; Pete Chavez, Albuquerque, three; Jack Michelson, Albuquerque and Los Angeles, Cal., four; Hal Waissbaum, San Francisco, two; Charles Porter, Chicago, five; Charles H. Mayer, New York, six; R. G. Dulin, Albuquerque and Los Angeles, four, and Tom Harmon, Albuquerque, three.

The various counts charged interstate transportation of lottery tickets and sending promotional matter through the mails.

Joe Dunne, El Paso, Tex., secretary of the association, pleaded nolo contendere. Pleas of guilty were entered by Charles Snodgras, Dillon, Mont.; E. N. Howard, Kansas City, and Harry Benjamin, Albuquerque, secretary of the association.

The defendants were called in the closing arguments of Hugh Woodward, United States District Attorney, "knights of the double cross." He charged 1,000,000 tickets were distributed and that none of the $400,000 listed for prizes ever reached the buyers of tickets.

WOMAN KILLS MAN IN ROW OVER HER PEKINGESE DOG

Says She Took Whisky Bottle From Him and He Seized Her Pet.

By the Associated Press.

KANSAS CITY, Mo., Nov. 19.—Because he threatened to kill her pet Pekingese, police say, Milton Smith, 28 years old, was shot to death today by Hazel Blacketer, 21, with whom he had been living.

Miss Blacketer was quoted by police as saying Smith accused her of loving "Snooks" more than she loved him. He started to leave her apartment, she said, taking the dog, which he threatened to kill.

With Snooks cuddled under her fur coat, Miss Blacketer, sitting at police headquarters, said: "I'm sorry I shot him. But he had no business treating my dog that way."

Smith was shot after he reached the entrance of the apartment house where Miss Blacketer, known to police as "Bubbles," said they had lived together for 18 months.

She said the quarrel over the dog developed after she had taken a pint bottle of whisky away from Smith and broken it.

LAST OF GANG SOUGHT FOR RANSOM PLOT HELD AT TROY

Heuer and Barcume Are Identified After Holdup at Winfield, Lincoln County, in Which $2000 Was Obtained.

CAPTURED AS THEY WAITED FOR TRAIN

Ringleader in Abduction of Fur Dealer Admits Identity and Says He Does Not Care as He Has Tuberculosis.

Charles Heuer and Edward Barcume, ex-convicts sought as the kidnapers of Alexander Berg, wealthy St. Louis fur dealer, were arrested at 10:30 a. m. today at Hawk Point, Mo., 60 miles northwest of St. Louis, less than 24 hours after they and a third man had robbed a bank at Winfield, Mo.

Heuer admitted his identity under questioning of Prosecuting Attorney Omer H. Avery and other Lincoln County officials.

"Yes, that's who I am," he said, after a few preliminary questions. "And that's all I'm going to tell you. I want to see a lawyer before I talk any more. It don't make any difference to me that I got caught like this because I've got tuberculosis and I can't live long anyhow."

They were captured by deputies of Sheriff Jesse Groshong, who had been tracing their movements as suspects in the holdup of the Winfield Banking Co. at Winfield in Lincoln County, yesterday afternoon in which $2009 was taken.

Pistols in Their Grips.

With them was an elderly man who identified himself as Jack Scanlon. Later, at Troy, the county seat, Scanlon and Heuer were identified as the two men who robbed the bank, while Barcume was identified as having been in company with Scanlon and Heuer when they asked their way to Winfield a few minutes before the robbery.

The deputies made their capture as the trio were seated in the Burlington depot at Hawk Point waiting for a local train to Mexico, Mo. The train, 10 minutes late, pulled into the station just as the deputies placed the men under arrest and began to search their pockets and suitcases. A total of $1070 in cash, some of it identified as money taken in the robbery, was found in their pockets and grips. Each man also had a pistol in his grip.

It was from a circular carrying photographs and identification data of the fugitives that the two men arrested at Hawk Point were identified first as Heuer and Barcume.

After they had been taken to Troy Heuer and Scanlon were identified by Joseph Spencer, cashier of the bank at Winfield as the men who robbed the bank yesterday. Spencer identified paper wrappings on silver coins in their possession as having been marked in his bank.

J. T. Taylor, a farmer residing near Winfield, identified the trio as the men who pulled up alongside him on the road yesterday morning a short time before the bank was robbed and asked him the way to Winfield.

Identified as Heuer.

The men were arrested as a result of a telephone call this morning from an informant in Hawk Point who told a Deputy Sheriff at Troy that there were three strangers in town who had outfitted themselves with new overalls and suitcases and had purchased railroad tickets to Mexico, through which the main Burlington line between St. Louis and Kansas City passes.

Deputies R. T. Bennett and George McGregor hurried to Hawk Point and took the three into custody not far from the station. They were newly shaved and out-

Continued on Page 2, Column 3.

JAPAN MAKING STRONG DEMANDS BEFORE LEAGUE

Some Council Circles at Paris Interpret Them as Equivelant to Manchurian Protectorate.

SZE THREATENS TO INVOKE ARTICLE XV

Reported U. S. Is Ready for Concerted Action for Peace—"Things Moving Fast," Says Dawes.

By the Associated Press.

PARIS, Nov. 19.—United States Ambassador Charles G. Dawes, who has been conferring with leaders of the League of Nations' Council regarding the Manchurian dispute, talked this morning with Dr. Alfred Sze, the Chinese member, and it was reported that the United States was ready to join a concerted international move to get Japan to withdraw her Manchurian troops.

"Things are moving fast," Ambassador Dawes said after Dr. Sze had left his hotel. He declined to amplify that statement, but it was known that he had been in communication with Washington and that both he and his Government were deeply interested in Manchurian developments.

It was expected that Gen. Dawes would talk with Aristide Briand this afternoon and that the council would ask Kenkichi Yoshizawa, the Japanese representative, to present in writing the declaration he made last night regarding Japan's demands.

Drops Compromise Talk.

The Japanese, following report of the Japanese occupation of Tsitsihar, Manchuria, yesterday, abandoned all talk of compromise in the Manchurian conflict. Yoshizawa, at a secret session of the Council, laid down a program of peace conditions described in some League circles as equivalent to turning Manchuria into a political-economic protectorate of Japan.

The League Council, put to its severest test as a result of the Japanese military offensive in Manchuria yesterday, met in secret session again today, and international observers predicted that China was ready to invoke the nine-Power treaty, directly involving the engagement of the United States to guarantee China's administrative integrity. The Japanese and Chinese spokesmen again were left out of today's session.

Dr. Sze is reported to be ready to press the Council to action by invoking Article 15 of the League Covenant, which provides that the Council may make decisions without the vote of the interested parties. China's present appeal is under Article 11 of the Covenant.

China, Dr. Sze said, would insist that the League members do their full duty under the Covenant, the Kellogg pact and the nine-Power treaty. Article 15 also provides for the publication of the facts of any dispute by the League, with its recommendations, and for referring the dispute to the League Assembly itself. It is the last step before economic and military sanctions.

No evacuation of the occupied territory could begin, Yoshizawa told the Council last night, until China consented to direct negotiations on all five of the points laid down by Japan. These include the question of the Chinese-Japanese treaty of 1915, which China has refused to recognize on the ground that it was forced upon her under military duress.

Sze's Note to Council.

Dr. Sze declared in anotherr note to the Council that the Manchurian crisis was a "life and death" issue for the League and for the 1932 disarmament conference, repeating that China never would accept direct negotiations with Japan before evacuation.

"For two months the Council has been laboring to reach an equitable compromise under Article XI," he said, "no compromise which made evacuation conditional upon direct negotiations on the five points would be equitable.

"If such a proposal is put to us we shall not only reject it but quote in a public meeting what M. Briand and other members of the Council have said on the impossibility of reconciling negotiations under military pressure with the covenant and the Paris pact, and press for a public explanation of the reasons that have led them to change their view.

"If the Council declared it could do no more under Article XI we should not shrink from immediately invokinng other articles of the covenant."

ST. LOUIS POST-DISPATCH
Founded by JOSEPH PULITZER
Dec. 12. 1878.
TELEPHONE: MAIN 1111
Published Daily by the Pulitzer Publishing Co., Twelfth Boulevard and Olive Street
MEMBER OF THE ASSOCIATED PRESS and AUDIT BUREAU OF CIRCULATIONS
The Associated Press is exclusively entitled to the use for republication of all news dispatches credited to it or not otherwise credited in this newspaper and also the local news published herein. All rights of republication of special dispatches herein are also reserved.
Subscription Rates by Mail, in Advance
Daily and Sunday, one year..............$10.00
Daily, without Sunday, one year.......... 6.00
Sunday only, one year.................... 5.00
Daily only, 50c a month; Sunday, 10c a copy.
Remit either by postal order, express money order or St. Louis exchange.
Subscription Rates by Carriers
Delivered by city carriers or out-of-town-dealer:
Daily only, 50c a month; Sunday, 10c a copy.
Entered as second-class matter, July 17, 1879.

Important Manchurian City Seized by Japanese Troops

—Associated Press Photo.

STREET SCENE IN TSITSIHAR.

CAPITAL of the northern province of Heilungkiang, which fell to the Japanese yesterday for the first time in its 200 years of history. Japanese troops marched in through the western gate, while Gen. Mah Chan-shan, Chinese commander, fled to the north toward Koshan.

GRANDI HOPEFUL OF RESULTS FROM VISIT TO HOOVER

Continued From Page One.

were present, the Italian Minister and his wife were led around the guest circle by one of the President's aids.

After introductions were completed, the President and the Italian Minister led the way to the huge state dining room. The Marine Band played during the dinner.

Yellow chrysanthemums and maidenhair fern decorated the table.

List of Guests.

Beside the guests of honor there were present: Ambassador de Martino of Italy and Signora de Martini, Secretary and Mrs. Stimson, Augusto Rosso, Secretary Mellon, Secretary and Mrs. Hurley, the Attorney-General and Mrs. Mitchell, the Postmaster-General and Mrs. Brown, Secretary and Mrs. Adams, Secretary and Mrs. Wilbur, Secretary and Mrs. Lamont, Senator Moses of New Hampshire and Mrs. Moses, Senator Borah of Idaho and Mrs. Borah, Senator Pittman of Nevada and Mrs. Pittman, Senator Watson of Indiana and Mrs. Watson, Representative Garner of Texas and Mrs. Garner, Representative Linthicum of Maryland and Mrs. Linthicum, Representative Tilson of Connecticut and Mrs. Tilson, Representative Fish of New York and Mrs. Fish, Representative La Guardia of New York and Mrs. La Guardia, Representative Cavicchia of New Jersey, Representative Granata of Illinois, Undersecretary Castle of the State Department and Mrs. Castle, Mrs. Ogden L. Mills, wife of the Undersecretary of the Treasury; John W. Garrett, Ambassador to Italy, and Mrs. Garrett; Chairman Fletcher of the Tariff Commission and Mrs. Fletcher, Lawrence Richey, secretary to the President; Walter H. Newton, secretary to the President, and Mrs. Newton; Theodore G. Joslin, secretary to the President, and Mrs. Joslin; Marren D. Robbins, Assistant Chief of Protocol, and Mrs. Robbins; Guido Rocco, Count Alberto Marchetti, Leonardo Vitetti, Alberto Nonis, Giovanni Talvacchia, Mr. and Mrs. John M. di Silvestro, Mr. and Mrs. Henry M. Robinson, Capt. Charles R. Train, White House naval aid, and Mrs. Train, and Col. Campbell B. Hodges.

Disarmament and Debt Revision Discussed in Conference.

The conferences between Grandi and the President began early yesterday. Grandi and Stimson drove together to the executive mansion from Woodley, the Stimson home where the Foreign Minister and his wife had been guests.

In the White House conference attention centered principally on two topics, however. These were the world's economic ills, with their entanglement of inter-governmental debts, industrial slumps, budgets and disarmament. Grandi, who speaks with all the authority of Premier Mussolini, favored payment arrangements. Italy approves cancellation of war debts and reparations. America is opposed to cancellation. President Hoover proposed the moratorium as a temporary relief measure, designed primarily to assist Germany. His attitude was that any further move toward revision of war debts or reparations must be initiated in Europe. Premier Laval of France agreed with this stand in his recent talks with Mr. Hoover.

Immediately after the morning's discussion, Secretary Stimson reiterated this position: The United States will not participate in any negotiations now in progress in Europe upon the problem.

On the disarmament question the three found ready agreement. All believed a sincere effort must be made to reduce armament burdens at the coming general disarmament conference.

Postal Savings Increase.

WASHINGTON, Nov. 19.—Postal savings at the end of October totaled $527,000,000, an increase of $67,000,000 over the last day of September.

Fugitive Berg Kidnapers Taken After Bank Holdup

Continued From Page One.

fitted, as the informant had said, and carried new grips.

Employes Placed in Vault.

Spencer, the bank cashier, told deputies that Heuer and Scanlon entered the bank at Winfield together, apparently leaving Barcume at the wheel of their car. He said they told him they wanted him to witness a document as a notary public, and drew revolvers after he had let them into the banking room enclosure.

Two other employes in the bank at the time were ordered into the vault, and Spencer was made to round up the money in the place and turn it over to them. Then he was placed in the vault, the door was locked and the robbers fled. Later customers who entered the bank noticed the absence of attendants and heard the prisoners in the vault tapping on the door. They were released after they had been imprisoned for 15 minutes.

Scanlon Lived in Alton.

Scanlon, the man arrested with Heuer and Barcume, is 63 years old. He told deputies he resides at 209 McClure avenue, Alton, and is a hodcarrier by trade. He refused to discuss his identification as a bank robber, but told deputies he had been with Barcume and Heuer since Monday.

The three crossed the Mississippi River from Illinois on Tuesday, Scanlon said, by way of the ferry at Foley, Mo. The Chevrolet automobile in which the bank robbers made their escape, believed to be the machine in which Barcume and Heuer left St. Louis after the kidnaping, is being sought by deputies.

With the arrest of Heuer and Barcume, for whom rewards of $1000 each are outstanding, the work of the St. Louis police is completed in the kidnaping of Berg, who was seized by two of the abductors on Nov. 6 as his chauffeur drove him to his home in the Park Plaza Hotel through crowded motor traffic on Lindell bouuevard a few steps west of Euclid avenue. He was held for more than four days before being released on a promise of $50,000 ransom, which was never paid the police began, immediately after his release, to arrest the kidnapers.

Both Heuer and Barcume were former clients of Richards. In negotiations with Morris G. Levinson, Berg's attorney, for the release of the fur dealer on ransom. Richards remarked that the leader of the kidnapers was a client of his whom he had defended in a case in Indiana and whom he had got out of trouble in St. Louis County.

This was obviously Heuer, who had served a term beginning in 1925 in the Indiana prison at Michigan City. On his discharge he was arrested at the penitentiary gate and taken to St. Louis County where he pleaded guilty of jail breaking and was sentenced to serve nine months. Subsequently Richards obtained his release on a parole which has not yet expired.

Barcume, arrested last March in a holdup in which he was acquitted subsequently, called for Richards after he had been lodged in the holdover. However, he was defended by another lawyer when the case came to trial last month.

With four men in custody within 12 hours after Berg's release the police had only to find Heuer and Barcume, named as the men who actually held up Berg and his chauffeur, for a complete clean-up of the case. Because both had been in trouble with the law persistently during the past 15 years, the police broadcast their descriptions and the reward offer, then sat back to await their arrest, confident it would be only a matter of time.

Richards, the first man arrested after the kidnaping, apparently revealed that he had intended to meet Heuer and Barcume in Kansas City after collecting the ransom, to give them their share of the $50,000, which was to be $11,000 each.

Accordingly the police dispatched two detectives to Kansas City to intercept the two ex-convicts. In the meantime, however, news that Richards had been arrested and the kidnaping plot exploded, had been broadcast far and wide. The fugitives were not to be found in Kansas City.

Investigation Near End.

Chief of Police Gerk and Chief of Detectives Kaiser, both of whom took active parts in the kidnaping investigation, were the only witnesses to be heard by the grand jury this afternoon in the fourth session of its inquiry in the case.

News of the identification of the men as the fugitives in the Berg case was telephoned to Chief Gerk, who was called from the grand jury anteroom to receive a long-distance call from Detective Sergeant Joe Wren, the policeman who knew Heuer had been sent to Troy with Detective Kloeppel, who had arrested Barcume several times and knew him well.

Last night the grand jury met for more than two hours in an extra session during which it heard John T. Rogers, Post-Dispatch reporter who, in a statement given out by Berg's attorney, received credit with the police for the fur dealer's safe return. Statements made by Richards to Rogers and Morris G. Levinson, Berg's lawyer, led to the arrest of the men now charged with the kidnaping.

The four men already held on warrants in the case are Richards, George Peak, 40-year-old paroled murderer, the "finger man," who pointed out Berg to the kidnapers; Curtis Medlock, who rented the flat at 5084A Easton avenue, where Berg was held prisoner, and Charles Tucker, 30-year-old former juvenile delinquent, who acted as guard for the kidnapers.

Richards and Peak are now at liberty on $40,000 bonds. The offense with which they are charged is punishable by a maximum penalty of death by hanging, but Circuit Attorney Miller decided not to oppose bond for them. He explained he was fearful that if he did they might force him, by habeas corpus application, to reveal the details of the State's case against them.

Roosevelt Leaves for Georgia.

NEW YORK, Nov. 19.—Franklin D. Roosevelt left last night for Warm Springs, Ga., but does not expect to hold any political conferences while he is in the South. "Not this time," he said, as he boarded a train. "I'm away now on a lark." The Governor conferred for nearly three hours yesterday with his predecessor, Alfred E. Smith, but neither would say what was discussed.

BAIN'S SON JAILED FOR CONTEMPT IN CHICAGO INQUIRY

Judge Says Witness Was "Playing and Trifling" With Him in Search for Banks' Hidden Assets.

By the Associated Press.

CHICAGO, Nov. 19.—Robert A. Bain, younger son of John Bain, was committed to the county jail shortly before last midnight to serve a 10-day sentence for contempt of court given by Judge Michael Feinberg. The sentence was imposed after Feinberg announced that Bain and other witnesses had been "playing and trifling" with him during his search for hidden assets of John Bain, head of a chain of 12 Chicago neighborhood banks which recently closed.

Although Robert Bain was turned over to Sheriff William Meyering yesterday afternoon, the latter hesitated to imprison Bain because, he said, the Judge's order was oral and he feared he might subject himself to a suit for damages for false imprisonment.

Judge Feinberg, upon hearing of the delay, said he would hold the Sheriff to account if he failed to obey his order. He added he had issued no written mittimus because he wanted to prepare an appeal-proof order. Meyering, after consulting his attorney, obeyed.

Young Bain aroused the Judge's anger in the afternoon session when he was questioned regarding his connection and that of his family with the South Side Agency and Loan Corporation. Pressed by the Judge for answers, Bain finally admitted that he, his brother, John H. Bain, and his father, John Bain, were the actual organizers of the corporation, and not "assistant managers" as they had previously contended.

Earlier in the day, James Gammonley, John Bain's personal bookkeeper, and Richard O. Crawford, said that although Gammonley was a president and director of the company, the Bains were the real owners. John H. Bain, called to the stand immediately after his brother was sentenced, readily admitted that the Bain family owned all the stock in the South Side Agency and Loan Corporation excepting what little Crawford and Gammonley held.

Robert Bain also admitted that John Bain, Inc., owned the Moro Coal Co. of Tennessee, a holding company for a tract of timber land which had not been hitherto mentioned among the Bain assets. The witness said the land was worth nothing, and therefore had not been mentioned in previous testimony.

Chinese Governor and Japanese War Minister Give Explanations Of the Situation in Manchuria

Japan Setting Up Puppet Governments, Says Chang—China Trampling Upon Treaties, Declares Jiro Miniami.

By CHANG HSUEH LIANG,
Chinese Governor of Manchuria.
(Copyright, 1931, by the Associated Press.)

PEIPING, China, Nov. 19.—I was convalescing from typhoid fever at the Rockefeller Hospital here when the Japanese launched the invasion which has extended to military occupation of South Manchuria and is now penetrating into North Manchuria, where fighting is going on despite the fact that the League of Nations Council is in session.

The Tokio Government has declared it is dealing with local incidents and had no intention of encroaching on the territorial and administrative integrity of Manchuria, but they have overthrown the national government administration in the regions they are occupying.

A Japanese spokesman has emphasized that Japan is particularly determined that I shall not go back to Manchuria. This hatred is based solely on the fact that it was I who elevated Manchurian matters from a purely local to a national plane, compelling Japan to deal with the central government instead of as heretofore with local officials.

Effect of the Change.

The effect of this change must be obvious. It is indicated by attempts to set up puppet governments at various centers where such efforts hitherto have ended in failure.

The recent attempt to smuggle the former Manchu Emperor into Manchuria and to pretend that it is the popular wish that the Manchu dynasty be restored can be described only as an insult to the world's intelligence.

My relations with the national Government have not changed. Peiping is my headquarters as vice commander-in-chief and here I am carrying out the duties of that office and directing affairs in Manchuria, although all negotiations concerning the present crisis are and will be conducted by the Nanking Government.

The National Government has placed the whole matter before the League of Nations, stating that, if the League insists that evacuation by Japanese troops is adequate, Chinese forces will be sent from the Peiping-Tientsin region to restore order and give protection to the Japanese Nationals just as it is afforded in China proper.

Japanese Responsible.

The banditry now rampant in Manchuria developed under Japanese instigation and if bandits attack their troops they themselves are responsible.

The Japanese have said they have a force of less than 14,000 to oppose 300,000 fully equipped Chinese, and that this warranted extension of their occupation. But when the League decided that Japanese troops must be withdrawn into the railway zone, the Japanese said it could not be done because there was not an adequate Chinese force to take over. One is justified in asking what became of the 300,000 Chinese regulars so persistently talked about.

By JIRO MINIAMI,
Japanese Minister of War.
(Copyright, 1931, by the Associated Press.)

TOKIO, Nov. 19.—China is attempting to carry out her national policy by trampling upon existing treaties with Japan.

Japan has no intention of developing the present trouble but has been forced to take various military measures to protect Japanese interests in Manchuria, including the Taonan-Anganchi Railroad, which was built with Japanese loans, but which the Chinese defaulted owing to China's insincerity and defiant attitude.

The clashes of Japanese and Chinese at Tahsing were due entirely to disregard of agreements on the part of the Chinese. Why are the Powers maintaining troops in China? Why do the Powers still have extraterritoriality rights in China?

There was no other way out for Japan excepting a resort to arms in order to protect the lives and property of Japanese in Manchuria, where there is no adequate government and bandits are raiding the countryside from time to time.

The present trouble in Manchuria is a matter of deep regret to both China and Japan and we hope the dispute will be settled in such a way as to make certain there will not be a recurrence.

All the latest figures are not at hand, but Chinese depredations from the time of the outbreak on Sept. 18 until Oct. 26 include 550 Japanese killed by Chinese soldiers, 150 women assaulted, 800 houses burned and more than 2000 houses looted.

The figures on losses suffered by Japanese in the interior are unknown, but they are believed to be great aside from the damages inflicted by bandits. During the last 50 days Japanese detachments have been dispatched to more than 60 points in efforts to protect the Chinese from their own marauding bands.

JAPAN WARNS RUSSIA NOT TO SEND TROOPS INTO MANCHURIA

Continued From Page One.

ed, presumably by bandits operating in the Japanese rear along the Taonan Anganchi Railway.

It was said that the Japanese intend to establish a Chinese civil committee to govern Tsitsihar, which, while insignificant commercially, is the capital of Heilungkiang Province and the seat of the Provincial Government.

Japanese field headquarters reported to Gen. Honjo that Russian employes of the Chinese Eastern Railway took no action during the fighting yesterday.

Reports to Tokio on Military Situation in Manchuria.

TOKIO, Nov. 19.—A dispatch to the Rengo News Agency from Harbin, Manchuria, today said Chang Chi-hui, Governor of the Harbin district and friendly to Japan, declared the independence of Heilungkiang Province and set himself up as Governor. The dispatch said he proposes to enter Tsitsihar with his own troops and take over the administration of the city.

Japan's victorious troops, which swept through Anganchi across the Chinese Eastern Railway to capture Tsitsihar, today are pursuing the retreating enemy toward Koku Shan Chen, 150 miles northeast of Tsitsihar, the Rengo correspondent at Harbin reported.

Neither the Foreign Office nor the War Office has made any announcement regarding the capture of Tsitsihar. It was authoritatively stated that the troops intended to hold the city only until it was assured that the Chinese forces under Gen. Mah Chan-shan had been scattered so widely as to make any chance for attack impossible.

Reports reaching here today said yesterday's battle casualties were 300 Japanese and between 3000 and 4000 Chinese.

The only Japanese object in driving northward, a War Office spokesman said, was to break up the concentration of Chinese troops which threatened the Nonni River bridgehead.

Says Japanese Will Retire Unless Untoward Event Keeps Them.

By the Associated Press.

WASHINGTON, Nov. 19.—Ambassador Debuchi of Japan said today that as soon as Gen. Mah's Chinese army was completely defeated in Manchuria, the Japanese troops would retire southward unless untoward events should happen.

The Ambassador had just conferred with Secretary Stimson. At first he made the statement without qualifying it by mentioning the possibility of untoward events. Then he quickly said, "Of course, I must make a reservation," and added the phrase.

The move, he said, was necessary to save the small Japanese force from a dangerous position. He added that he was "sorry it happened," and said a "very bad situation" had been created. The Chinese Eastern Railway, jointly owned by China and Russia, was not damaged at all, he said.

MARMON
A PHENOMENAL REDUCTION SALE
In order to move them quickly we are making—
A REDUCTION OF
$1,000.00
On a limited number of brand-new, latest-model Marmon 88—the greatest of the famous
MARMON STRAIGHT EIGHTS
Regularly sold for $2545.00
NOW
$1545.00
DELIVERED
5-Passenger Standard Sedan
This is your opportunity to save $1000.00
5-Passenger Sedans, 7-Passenger Sedans, Club Sedans, Coupes and 7-Passenger Limousine, Sport Phaeton . . . All With Free Wheeling and All Latest Equipment.
Buy Today While Your Dollar Buys Most
TERMS—TRADE
ARCHER-MANN MOTOR CO.
DISTRIBUTORS
LINDELL AND SARAH FRanklin 6400
SALISBURY MOTORS, INC. 3401 Locust Boul., JEff. 9141
OPEN EVENINGS AND SUNDAY
JOHN T. BROWN Alton, Ill.
All Marmon Automobiles Are Guaranteed by the Factory for One Year—Instead of the Usual 90 Days

Brakes that work like Magic
A process giving a safer, surer and easier operating brake. No rubber or cotton-treated lining used. The Merry System costs no more. Adjusting and equalizing on electric testers, while you wait.
Every job guaranteed $1 to $1.50
H. C. MERRY, Inc.
3920 Lindell FRanklin 6771

Friday
ALL DAY SPECIAL
Fresh Shrimp
OMELETTE
ALA CREOLE
20c
"OPEN SUNDAYS AND THANKSGIVING DAY"
COFFEE SHOP
Benish 725 Olive

BRAND-NEW—STUDIO MODEL
GRAND PIANOS
Colonial or Period Models
Walnut or Mahogany
"Factory-to-Home" Price
Reduced to
$295
REGULAR $650 VALUE
NOTICE
By special permission from our factory for a short time only we are allowed to offer a limited number of these regular $650 Grands at this extraordinary low price.
Trade in your present Musical Instrument as part payment.
ONLY $10 A MONTH
Ask About Our Free Trial Plan
OUT-OF-TOWN CUSTOMERS WRITE FOR OUR BIG BARGAIN LIST
P. A. Starck Piano Co.
"Manufacturers of Starck Grand, Upright and Player Pianos"
1018 Olive St. S. E. Cor. 11th
OPEN EVENINGS

RENEWED EFFORT FOR $3,000,000 COMMUNITY FUND

Canvass, Which Was to Have Ended Today, Will Continue Indefinitely—$1,490,000 Pledged.

BIG CONTRIBUTIONS BY WEALTHY SOUGHT

More Liberal Giving Necessary if Goal of Campaign Is to Be Reached, Says President Maestre.

Solicitors in the campaign of the Community Fund and Citizens' Committee on Relief and Employment returned to their canvassing today, which was to have been the last day of the $3,000,000 drive, now extended indefinitely.

With contributions, after yesterday's report meeting, totaling only $1,490,528, leaders of the campaign decided to continue their efforts to reach the goal. Workers will meet again at Hotel Statler tomorrow noon.

In newspaper advertisements published today over the signatures of Sidney Maestre, president of the Community Fund, and Tom K. Smith, chairman of Citizens' Committee, an appeal is made for increased contributions.

"The present scale of giving," Maestre's statement predicts, "means failure—$3,000,000 must be raised. This is two campaigns, not one." Smith's statement is: "The combined drive has not produced sufficient combined gifts. A crisis confronts St. Louis. Increased giving is the only solution."

Relief Costs Low.

The advertisement relates that per capita costs of relief in St. Louis are lower than in any other metropolitan city, and characterizes as "shocking" expressions of satisfaction that greeted the announcement of Gale F. Johnston, campaign chairman, when he said that at the present rate of giving only $2,600,000 would be realized.

"If the full $3,000,000 is not raised," the advertisement continues, "the 51 Community Fund agencies will be called upon to carry their tremendous loads in an emergency year, with greatly reduced budgets. This will weaken, and perhaps break, the foundation of the relief pyramid upon which the emergency efforts of the Citizens' Committee on Relief and Employment are based."

The campaign is falling short of the goal, it is said, "because too many people are giving the same amount this year they gave to the Community Fund alone last year; because those who can give more this year are barely matching the losses occasioned by those who are victims of the depression and cannot give anything; and because men who can give $100 are giving $5 and $10—men who can give $1000 are giving $50 and $100—men who can give $5000 think they are doing their share when they give $500 and $1000."

Appeal to Wealthy.

Success can be achieved, the advertisement continues, if those who represent the wealth of the community come forward with gifts far beyond anything that has been given in St. Louis before and if enough people realize they did not appreciate the emergency and increase their pledges.

Increased pledges, compared with those of last year, include: Gerard B. Lambert, $5500, increase of $500; Mr. and Mrs. Bert H. Lang, $2750, increase of $475; Mr. and Mrs. Frederick August Luyties, $1000, increase $250; Robert W. Brooks, $1266, increase of $256; Coca-Cola Bottling Co., $1200, increase of $100; Mrs. Wooster Lambert, $1000, increase of $200; Mr. and Mrs. Tarlton T. Francis, $1200, increase of $150, and Mr. and Mrs. William F. Peters, $1500, increase of $295.

Additional Contributions.

Contributions announced today include:

$7000—Stix, Baer & Fuller Co.

$6000—St. Louis Union Trust Co., Mr. and Mrs. Richard McCulloch.

$3500—Mr. and Mrs. Frank C. Thompson.

$2800—Mr. and Mrs. Harry H. Langenberg.

$2000—Mr. and Mrs. Clinton L. Whittemore.

$1875—Laclede Power and Light Co.

$1750—Mr. and Mrs. Thomas H. Wright.

$1650—Century Electric Co.

$1600—St. Louis County Water Co.

$1500—Firmin Vincent Desloge, Mr. and Mrs. Charles D. P. Hamilton, Mr. and Mrs. William F. Peters and Gustavus A. Pfeiffer.

$1400—Mr. and Mrs. Charles D. P. Hamilton Jr. and William K. Stanard.

$1300—Great Atlantic & Pacific Tea Co.

$1200—Industrial Savings Trust Co.

$1150—Mrs. William K. Stanard.

$1000—Shelby Hammond Curlee, Mrs. Firmin Desloge, Rotary Club of St. Louis, Mr. and Mrs. Edw. M. Durham Jr., Mrs. J. D. Wooster Lambert, Thomas Mellow, J. C. Penney Co., Inc.

$875—Mr. and Mrs. Edw. K. Love.

$800—Mr. and Mrs. Clifford W.

Mother

Gaylord, Robert G... Mr. and Mrs. Edw...
$750—Carl S. ... E. Bridge, Mrs. H... and Mississippi R... ration.
$740—Security ...
$700—Tom W. ... and Mrs. Frederic...
$650—Granite C...
$600—Mr. and ... wood, Mr. and ... Henby, Clarence ... Mrs. Harry Prufr... and Mr. and Mrs. ... Jr.
$550—Forum ... America, Inc., a... Robert A. Hollan...
$530—Mr. and ...
$500—American ... Co., Mrs. Sterling ... der Manufacturin... Co., Charles B. ... & Co., Mr. and M... Mr. and Mrs. Cl... Mr. and Mrs. Du... John E. Mitchell ... Mrs. Arthur T. M... Thomas Jefferson ... Pershall, Prov... Works, M. H. ... St. Louis Screw ... Edward J. Schus...

CONFESSES K... HER HUS... CHILD

Continued Fr...

old," the Corone... is a man of fami... spected in the l... den, where the M... and where he ha... cine at least 30 ... was guilty of ne... death certificate ... cannot and do n... anything about t... death."

The death cert... reads, "general ... Dr. Allen asserte... ringer some days ... gan an investiga... that "the State ... such finding as t... demand to kno... peritonitis."

However, Dr... mined that Mi... peritonitis, but o... He has exhume... formed an exa... had his finding ... cago toxicologist ... the internal org... cal examination ... hume the body o... died Aug. 23, 19... tomorrow, and ... pathological exa... ringer, in the de... tributed this d... progressive mus...

Doctor Dis...

Following his ... Dr. Barringer d... with reporters, ... death of John ... "Several month... I took him to D... Peoria, whom I ... pert diagnostici... me that the m... from progressiv... phy, a wasting ... left arm and sh... Dr. Cutter reco... give him arseni... tion, which I di...

"I gave him ... ment of daily ... 10 drops. Tha... me last night ... as 45 drops. I... told her so. A... was called in d... of the case, and ... the treatment o... (Dr. F. E. Ke... some good. I ... to continue it. ... child had fallen ... had suffered i... domen that mig... itonitis, which ... of her death."

A married m... Mason had wor... was questioned ... denied any kno... Mrs. Mason ha... questioning him ... authorities "mu... name into this." Although it i...

JAPAN WARNS RUSSIA NOT TO SEND TROOPS INTO MANCHURIA

Continued From Page One.

ed, presumably by bandits operating in the Japanese rear along the Taonan Anganchi Railway.

It was said that the Japanese intend to establish a Chinese civil committee to govern Tsitsihar, which, while insignificant commercially, is the capital of Heilungkiang Province and the seat of the Provincial Government.

Japanese field headquarters reported to Gen. Honjo that Russian employes of the Chinese Eastern Railway took no action during the fighting yesterday.

Reports to Tokio on Military Situation in Manchuria.

TOKIO, Nov. 19.—A dispatch to the Rengo News Agency from Harbin, Manchuria, today said Chang Chi-hui, Governor of the Harbin district and friendly to Japan, declared the independence of Heilungkiang Province and set himself up as Governor. The dispatch said he proposes to enter Tsitsihar with his own troops and take over the administration of the city.

Japan's victorious troops, which swept through Anganchi across the Chinese Eastern Railway to capture Tsitsihar, today are pursuing the retreating enemy toward Koku Shan Chen, 150 miles northeast of Tsitsihar, the Rengo correspondent at Harbin reported.

Neither the Foreign Office nor the War Office has made any announcement regarding the capture of Tsitsihar. It was authoritatively stated that the troops intended to hold the city only until it was assured that the Chinese forces under Gen. Mah Chan-shan had been scattered so widely as to make any chance for attack impossible.

Reports reaching here today said yesterday's battle casualties were 300 Japanese and between 3000 and 4000 Chinese.

The only Japanese object in driving northward, a War Office spokesman said, was to break up the concentration of Chinese troops which threatened the Nonni River bridgehead.

Says Japanese Will Retire Unless Untoward Event Keeps Them.

By the Associated Press.

WASHINGTON, Nov. 19.—Ambassador Debuchi of Japan said today that as soon as Gen. Mah's Chinese army was completely defeated in Manchuria, the Japanese troops would retire southward unless untoward events should happen.

The Ambassador had just conferred with Secretary Stimson. At first he made the statement without qualifying it by mentioning the possibility of untoward events. Then he quickly said, "Of course, I must make a reservation," and added the phrase.

The move, he said, was necessary to save the small Japanese force from a dangerous position. He added that he was "sorry it happened," and said a "very bad situation" had been created. The Chinese Eastern Railway, jointly owned by China and Russia, was not damaged at all, he said.

MON
CTION SALE
we are making—
N OF
0.00
latest-model Marmon
HT EIGHTS
45.00
5.00 DELIVERED
5-Passenger Standard Sedan
ve $1000.00
Club Sedans, Coupes
... All With Free
uipment.
ar Buys Most
HOTOR CO.
FRanklin 6400
SUNDAY
JOHN T. BROWN
Alton, Ill.
r Year—Instead of the Usual 90 Days

RENEWED EFFORT FOR $3,000,000 COMMUNITY FUND

Canvass, Which Was to Have Ended Today, Will Continue Indefinitely — $1,490,000 Pledged.

BIG CONTRIBUTIONS BY WEALTHY SOUGHT

More Liberal Giving Necessary if Goal of Campaign Is to Be Reached, Says President Maestre.

Solicitors in the campaign of the Community Fund and Citizens' Committee on Relief and Employment returned to their canvassing today, which was to have been the last day of the $3,000,000 drive, now extended indefinitely.

With contributions, after yesterday's report meeting, totaling only $1,490,528, leaders of the campaign decided to continue their efforts to reach the goal. Workers will meet again at Hotel Statler tomorrow noon.

In newspaper advertisements published today over the signatures of Sidney Maestre, president of the Community Fund, and Tom K. Smith, chairman of Citizens' Committee, an appeal is made for increased contributions.

"The present scale of giving," Maestre's statement predicts, "means failure—$3,000,000 must be raised. This is two campaigns, not one." Smith's statement is: "The combined drive has not produced sufficient combined gifts. A crisis confronts St. Louis. Increased giving is the only solution."

Relief Costs Low.

The advertisement relates that per capita costs of relief in St. Louis are lower than in any other metropolitan city, and characterizes as "shocking" expressions of satisfaction that greeted the announcement of Gale F. Johnston, campaign chairman, when he said that at the present rate of giving only $2,600,000 would be realized.

"If the full $3,000,000 is not raised," the advertisement continues, "the 51 Community Fund agencies will be called upon to carry their tremendous loads in an emergency year, with greatly reduced budgets. This will weaken, and perhaps break, the foundation of the relief pyramid upon which the emergency efforts of the Citizens' Committee on Relief and Employment are based."

The campaign is falling short of the goal, it is said, "because too many people are giving the same amount this year they gave to the Community Fund alone last year; because those who can give more this year are barely matching the losses occasioned by those who are victims of the depression and cannot give anything; and because men who can give $100 are giving $5 and $10—men who can give $1000 are giving $50 and $100—men who can give $5000 think they are doing their share when they give $500 and $1000."

Appeal to Wealthy.

Success can be achieved, the advertisement continues, if those who represent the wealth of the community come forward with gifts far beyond anything that has been given in St. Louis before and if enough people realize they did not appreciate the emergency and increase their pledges.

Increased pledges, compared with those of last year, include: Gerard B. Lambert, $5500, increase of $500; Mr. and Mrs. Bert H. Lang, $2750, increase of $475; Mr. and Mrs. Frederick August Luyties, $1000, increase $250; Robert W. Brooks, $1266, increase of $256; Coca-Cola Bottling Co., $1200, increase of $100; Mrs. Wooster Lambert, $1000, increase of $200; Mr. and Mrs. Tarlton T. Francis, $1200, increase of $150, and Mr. and Mrs. William F. Peters, $1500, increase of $295.

Additional Contributions.

Contributions announced today include:

$7000—Stix, Baer & Fuller Co.

$6000—St. Louis Union Trust Co., Mr. and Mrs. Richard McCulloch.

$3500—Mr. and Mrs. Frank C. Thompson.

$2800—Mr. and Mrs. Harry H. Langenberg.

$2000—Mr. and Mrs. Clinton L. Whittemore.

$1875—Laclede Power and Light Co.

$1750—Mr. and Mrs. Thomas H. Wright.

$1650—Century Electric Co.

$1600—St. Louis County Water Co.

$1500—Firmin Vincent Desloge, Mr. and Mrs. Charles D. P. Hamilton, Mr. and Mrs. William F. Peters and Gustavus A. Pfeiffer.

$1400—Mr. and Mrs. Charles D. P. Hamilton Jr. and William K. Stanard.

$1300—Great Atlantic & Pacific Tea Co.

$1200—Industrial Savings Trust Co.

$1150—Mrs. William K. Stanard.

$1000—Shelby Hammond Curlee, Mrs. Firmin Desloge, Rotary Club of St. Louis, Mr. and Mrs. Edw. M. Durham Jr., Mrs. J. D. Wooster Lambert, Thomas Mellow, J. C. Penney Co., Inc.

$875—Mr. and Mrs. Edw. K. Love.

$800—Mr. and Mrs. Clifford W. Gaylord, Robert Gaylord, Inc., and Mr. and Mrs. Edw. S. Pillsbury.

$750—Carl S. Lawton, Hudson E. Bridge, Mrs. Hudson E. Bridge, and Mississippi River Fuel Corporation.

$740—Security National Bank.

$700—Tom W. Bennett and Dr. and Mrs. Frederick W. Frerichs.

$650—Granite City Steel Co.

$600—Mr. and Mrs. John C. Atwood, Mr. and Mrs. William H. Henby, Clarence H. Howard Jr., Mrs. Harry Prufrock, Swift & Co., and Mr. and Mrs. David D. Walker Jr.

$550—Forum Cafeterias of America, Inc., and Mr. and Mrs. Robert A. Holland Jr.

$530—Mr. and Mrs. A. O. Wilson.

$500—American Manganese Steel Co., Mrs. Sterling E. Edmunds, Elder Manufacturing Co., Ford Motor Co., Charles B. Fox, Francis Bros. & Co., Mr. and Mrs. Harry Lesser, Mr. and Mrs. Clifton H. McMillan, Mr. and Mrs. Duncan Ivers Meier, John E. Mitchell company; Mr. and Mrs. Arthur T. Morey, Mr. and Mrs. Thomas Jefferson Moss, Edward E. Pershall, Provident Chemical Works, M. H. Rodemyer & Co., St. Louis Screw and Bolt Co. and Edward J. Schuster.

Mother Suing for $50,000 and Son

—By a Post-Dispatch Staff Photographer.

MISS ANNA ENGER AND DANIEL.

CONFESSES KILLING HER HUSBAND AND CHILD WITH POISON

Continued From Page One.

old," the Coroner continued. "He is a man of family, known and respected in the little town of Emden, where the Masons used to live and where he has practiced medicine at least 30 years. I think he was guilty of neglect in signing the death certificate for Mildred, but I cannot and do not believe he knew anything about the manner of her death."

The death certificate for Mildred reads, "general peritonitis," and Dr. Allen asserted he told Dr. Barringer some days ago when he began an investigation in the case that "the State won't accept any such finding as that. The State will demand to know what caused the peritonitis."

However, Dr. Allen has determined that Mildred died, not of peritonitis, but of arsenic poisoning. He has exhumed the body, performed an examination and has had his finding verified by a Chicago toxicologist to whom he took the internal organs for pathological examination. He plans to exhume the body of John Mason, who died Aug. 23, 1930, either today or tomorrow, and to order another pathological examination. Dr. Barringer, in the death certificate, attributed this death to "neutral progressive muscular diatrophy."

Doctor Discusses Case.

Following his release on bond, Dr. Barringer discussed the case with reporters. In regard to the death of John Mason, he said: "Several months before his death I took him to Dr. W. W. Cutter at Peoria, whom I regard as an expert diagnostician. He agreed with me that the man was suffering from progressive muscular diatrophy, a wasting of muscles of the left arm and shoulder in this case. Dr. Cutter recommended that I give him arsenic in Fowler's solution, which I did.

"I gave him the regular treatment of daily amounts of one to 10 drops. That woman accused me last night of giving as much as 45 drops. It was a lie and I told her so. As for the child, I was called in during the last part of the case, and I was assured that the treatment of another physician (Dr. F. E. Kelchner) was doing some good. I advised Mrs. Mason to continue it. She told me the child had fallen from a porch and had suffered injuries to her abdomen that might easily cause peritonitis, which I gave as the cause of her death."

A married man for whom Mrs. Mason had worked as housekeeper was questioned this afternoon, but denied any knowledge of the case. Mrs. Mason had protested against questioning him, saying that the authorities "must not drag his name into this."

Although it is generally thought that the deaths of Mason and his daughter are related as to motive, almost all questioning and investigation so far has been concerning the poisoning of the girl. Mason died at Emden, five miles southeast of Delavan, in Logan County, and was buried near Delavan, which is in Tazewell County. Thus, it would be up to Logan County officials to prosecute any crime from which his death resulted. Coroner Allen expects the co-operation of Logan County officers in the proposed exhumation and examination of Mason's body.

Mildred Mason died Aug. 9 last. She had been ill since late June or early July and one physician called to treat her had been dismissed from the case by Mrs. Mason after he called twice without being summoned and sought to insist that Mildred be sent to a hospital.

This physician, Dr. F. E. Kelchner, Delavan, was asked to sign a death certificate and refused, he testified at the inquest. It was after Dr. Kelchner's refusal that Dr. Barringer issued the certificate attributing death to general peritonitis.

At the inquest yesterday morning Dr. Kelchner, who has been one of the prime movers in the investigation, told of being called to treat the child several times. Dr. Kelchner thought at first that the case was one of appendicitis, he said.

"But the pain she complained of cleared up and then shifted to the other side of the abdomen," he said. "It became so great she could hardly bear to let me touch her. I was very much worried. I wanted to get the child to a hospital where we could make some laboratory tests. But the mother had one excuse after another for not sending Mildred to the hospital. She said she couldn't afford it.

"I offered my services without charge. Still she demurred and finally she was assured the hospital would cost her nothing. I told her plainly then that the child was going to die unless something were done. The mother took this very coolly. In fact, she walked away from me. By this time I wanted to get out of the case. I could see I was getting no co-operation. It was the next day that she sent word to me that I need not come any more unless she sent for me. I took this as dismissal from the case, and I was glad to be out of it.

"About a week later a neighbor called, asking me to come down and see the child. I replied that I considered I had been dismissed from the case, but that I would think it over. It wasn't three minutes before the phone rang and Mr. Mason told me sharply, 'You needn't come down to Masons.'"

A report that Harry Mason, 16-year-old brother of Mildred, also had been ill, was indignantly denied by Harry, a brother, Robert, 22, and Mrs. Edith Reece, 27. Mrs. Mason's eldest daughter, Mrs. Beatrice Seaton, lives at Pontiac, Mich., with her husband.

BILL BAILEY
and His Orchestra Now at
CANTON TEA GARDEN
3524 Washington Av.
DANCING
Every Evening 6:30 to 8:30 and 10 to 1
NO COVER CHARGE
Full Course Dinner Served Nightly
75c

DENIES HE AGREED TO MARRY WOMAN SUING FOR $50,000

John Gorman on Stand in Action of Miss Anna Enger for Breach of Promise.

John Gorman, 29 years old, a newspaper distributer, denied on the witness stand yesterday that he ever was engaged to marry Miss Anna Enger, 35, 5207 Lansdowne avenue, who is suing him for $50,000 for breach of promise. The case is on trial before a jury in Circuit Judge Hogan's court and probably will be concluded today.

Miss Enger had testified that she and Gorman became engaged in July, 1926. The wedding, she said, was set for after the baseball season of that year because Gorman explained that in the meantime he would be busy selling newspapers on account of the world series, after which he would have time to go on a honeymoon trip. She said she made all preparations to get married, but when the date arrived Gorman postponed the event; finally he told her he did not intend to marry her. About a month ago he was married to another woman.

Gorman testified that he and Miss Enger were just pals and there was never any agreement they were to wed. He admitted writing letters to her in which he used terms of endearment, but characterized his act as an effort to be friendly. "I scribbled her a couple of notes like that when she was in Denver," he said.

Sat Up Till Milkman Came.

"Here is an expression 'Dear Sweetie,' what did you mean?" asked Everett Paul Griffin, attorney for Miss Enger.

"There is nothing wrong about that," the defendant answered. "It depends on what humor I am in whether I call all the girls sweetie."

"What do these cross marks and the expression 'yours forever' indicate?"

"Just a silly ending—I wanted to write her a decent letter."

Gorman claimed he was allured into being affectionate with Miss Enger when she related some ardent love scenes she said she had witnessed in a motion picture. She told about the picture when they were sitting in an automobile, the defendant said.

"I said to her," he testified, "that she surprised me, but it made me feel freer with her. We sat until 2 a. m. Then the milkman came along and I knew it was time to go."

Miss Enger is the mother of a son born in April, 1928, named Daniel Gorman. An admission was made in court by E. J. Hullverson, Gorman's attorney, that Gorman is the child's father.

Gorman explained on the stand that shortly before the birth of the child he told Miss Enger he would marry her, although he did not love her, and would want immediate divorce. He quoted her as replying, "Once married, always married." Subsequently he said he was threatened by her father with criminal and civil prosecution.

"Mr. Enger told me," Gorman said, "he was worth a lot of money and would spend his fortune to get even with me. Other persons also threatened me, so after all the threats I turned her down."

Denies Owning Business.

Gorman denied testimony offered by plaintiff that he was the owner of newspaper carrier routes worth $60,000. He said the business belongs to his father, K. J. Gorman, for whom he works. D. J. Hanlon, assistant circulation manager of the Post-Dispatch, who was called by plaintiff's side, had testified the newspaper made contracts with John Gorman, who had said his gross earnings were in excess of $280 a week. Hanlon also related that in January, 1928, Miss Enger, then an assistant to Hanlon, asked him to intercede with Gorman in her behalf. Gorman, he said, admitted parentage, but denied the existence of any agreement to marry.

The deposition of Dr. J. W. Gerard of Hagerstown, Md., was introduced by the defense. Dr. Gerard testified that he and Miss Enger were engaged to be married previous to her alleged engagement with Gorman. The doctor said he did not remember the date when the engagement was broken, as that was something he desired to forget; so far as he knew Miss Enger did not go with any other man during the time she was betrothed to him. He said she wore an engagement ring he gave to her six months, but she complained that the setting was not large enough. He declared Miss Enger's actions with him were above reproach.

In his opening statement, counsel for defendant told the jury that his client had always believed the Enger family superior to him intellectually and socially. "It never dawned on him one of the Engers would stoop to marry John Gorman, the boy who had delivered papers at their home for years," the attorney said. It appeared from testimony of Gorman that he and Miss Enger first went out together in 1923, when she suggested he accompany her to the Municipal Opera. She previously had asked him if he ever went anywhere, and he replied he had been too busy, he said.

COUNTY TREASURER WHO ENDED HIS LIFE SHORT $170,195

Fiscal Court at Paducah, Ky., Announces Result of Audit of Accounts.

By the Associated Press.

PADUCAH, Ky., Nov. 19.—A shortage of $170,195.03 in the accounts of James C. Utterback, who killed himself when County Treasurer, was reported in an audit received and made public today at a special meeting of McCracken County Fiscal Court.

The audit, made by T. W. Hinton Co., Louisville, covers a period from Jan. 1, 1926, to Dec. 31, 1929. The Court did not explain the nature of the shortage.

Utterback ended his life shortly after the City National Bank of Paducah, of which he was president, closed about three weeks ago.

TRAPPED BY FLASHLIGHT, 'PEEPING TOM' IS SHOT

By the Associated Press.

SHELDON, Ill., Nov. 19.—An electrical device set to catch the "peeping Toms" who had been bothering Clayton Jones, movie theater owner, and his 24-year-old wife resulted in the shooting early today of Russell Hickey, a railroad brakeman. Hickey's condition is grave.

Outside of the bedroom window of his house, near the railroad tracks, Jones had placed a board which covered an electric wire and which, when stepped on, caused a flashlight to be shined in the face of the person outside the window. Early this morning the light flared up, Mrs. Jones screamed, Jones grabbed his rifle and ran outside where he caught Hickey. He told police that he started to march Hickey down to the jail, but that the brakeman broke loose and began to run. Jones fired once, wounding Hickey over the left hip.

Hickey is married and has four children. His home is in East Peoria. Jones was not held.

ROCKEFELLER PLAYS GOLF

ORMOND, Fla., Nov. 19.—John D. Rockefeller Sr. played his first game of golf of the season today, but spectators didn't learn the score because he shooed them away after a brief chat at the start.

He played with Dr. George D. Owen, pastor of the Ormond Union Church. Rockefeller's caddy carried along a camp chair from which advantage the 92-year-old multimillionaire watched his partner tee off. He seemed to enjoy the blazing sunlight.

ADMIRER KILLS WOMAN HUSBAND AND HIMSELF

Former Roomer Accosts Pair on Street After His Attentions Are Rejected.

By the Associated Press.

DENNISON, O., Nov. 19.—Thomas Wheeler, 34 years old, shot and killed himself early today, not long after slaying Mrs. Blanche Scheideger, 34, who had rejected his attentions, and her husband, Russell C. Scheideger, 35.

Wheeler's body was found lying beside his automobile in which he had eluded posses of two counties for nearly three hours after the Scheidegers were shot on a downtown street. Beside the body were two weapons he had used—a .22-caliber revolver with which Scheideger had been killed and a shotgun which had been fired at Mrs. Scheideger.

The Scheidegers' 12-year-old son, Russell Jr., who was walking home with them from a motion picture show, said Wheeler drove up beside them, jumped out and shot Mrs. Scheideger. As she fell, her husband sprang toward Wheeler and shouted "Say, you," only to be killed instantly with another shot—this time from the revolver. Mrs. Eugene Rennicker, a neighbor of the Scheidegers, was wounded slightly by scattering shot.

Wheeler raced away toward Cadiz, 25 miles away, but was turned back near there by a Sheriff's posse. He escaped and headed back to Dennison, but found all roads there heavily guarded. Facing capture, he stopped his machine near the city, got out and shot himself in the heart with the shotgun, according to Coroner J. F. Lewis.

Ill feeling between the two men had existed since Wheeler roomed with the Scheidegers some time ago, police were told by the boy and Charles Copeland, 20, brother of the dead woman. The two, both railroad conductors, had a fist fight a few days ago, police said.

TWO SONS OF NIZAM MARRY DAUGHTER, NIECE OF CALIPH

Two Greatest Houses of Moslem World United by Ceremony at Nice, France.

By the Associated Press.

NICE, France, Nov. 19.—The greatest temporal and spiritual houses in Islam were united today with the wedding of the two sons of the Nizam of Hyderabad to the daughter and niece of the banished Caliph of Turkey.

Prince Azam Jah, eldest son of the Nizam and heir to his enormous fortune, married in a religous ceremony Princess Dur Al Shehvar, the former Caliph's daughter. The younger son, Prince Mouazam Jah, married Princess Niloufer, the niece.

The ceremonies occupied only 10 minutes. The Princes, arriving in luxurious motor cars and accompanied by six Indian officers, went to the second floor of the Carabacel Palace and descended arm in arm with their fiancees. The aged former Caliph read two prayers before the kneeling pairs and the bonds were tied.

A more elaborate ceremony will take place in India this winter. When the marriage contracts were signed last Thursday the Nizam's representatives settled $75,000 on Princess Dur Al with the proviso that she would receive an additional $125,000 if she survived her husband or the marriage were annulled.

NOTED PAINTER DIES

—Photo by Kajiwara.

MRS. KATHRYN EVELYN CHERRY.

BONUSES OF $339,000 PAID TWO OFFICERS OF LOEW'S, INC.

By the Associated Press.

NEW YORK, Nov. 19.—Nicholas Schenk, president of Loew's, Inc., received a bonus of $274,404 last year, or 2½ per cent of the net profit, while David Bernstein, treasurer, got a bonus of $164,642, or 1½ per cent of the net profit, stockholders were informed at the annual meeting of the corporation today.

The information was divulged in response to queries by shareholders who moved that the directors be requested to consider reducing the bonus payments next year.

In addition, it was stated that Schenk's salary was $2500 and Bernstein's $2000 a week.

HARRY SCULLIN ROBBED OF $15 ON LEAVING DAUGHTER'S HOME

Harry Scullin, 5218 South Broadway, president of the Scullin Steel Co., was robbed of $15 last night by an armed man who held him up on Clermont lane in Ladue Village, St. Louis County.

Scullin was leaving the home of his daughter, Mrs. Eugenia S. Sullivan, at 9 Clermont lane, and had stepped out of his automobile momentarily when the robber came out of shrubbery and told him to hold up his hands. The man escaped on foot.

ROSY DOLLY DIVORCES MILLIONAIRE HUSBAND

Dancer Gets Interlocutory Decree, Final in Three Months, at Mineola, N. Y.

By the Associated Press.

MINEOLA, N. Y., Nov. 19.—Roszika Dolly, one of the dancing Dolly Sisters of the stage, has obtained an interlocutory decree of divorce from Mortimer Davis, son of the late Sir Mortimer Davis, Canadian tobacco millionaire, to whom she was married secretly early in 1927 at Brewster, N. Y. The decree, filed yesterday by Referee Charles Wood, becomes final in three months. Miss Dolly is in Paris.

The taking of testimony was secret. The charge was that Davis had been friendly with "a blonde woman" in a Miami (Fla.) hotel at the time of the Sharkey-Stribling fight there. Jack Renault, Canadian boxer, was the principal witness. He testified that he had seen Davis and the woman together at the hotel.

A report that a settlement was made by which Miss Dolly is to get $18,000 a year could not be confirmed.

The decree, signed by Supreme Court Justice Leander B. Faber, was the first public word of the proceedings which began last August when a referee was assigned to hear Miss Dolly's suit.

Davis inherited about half of his father's $150,000,000 estate. He also is believed to be in Europe.

The New York American says it is understood Davis will give Miss Dolly the $750,000 worth of pearls reclaimed by a Paris jeweler when Davis' father cut his allowance to $67,000 a year.

Roszika, or Rosy, and her twin sister, Yanczi, or Jenny, were so successful financially on the stage that it was said each was insured to the other against the breaking up of the team by marriage. When Rosy married Mortimer, both sisters retired from the stage, although both have figured in the news from time to time.

$45,000 TAX LIEN AGAINST DAVIS REALTY SYNDICATE

An income tax lien for $45,000 against Davis Syndicate No. 4 of the E. Davis Realty & Mortgage Co., was filed in Federal Court today by Collector of Internal Revenue Becker. The lien covers taxes for five years ending in 1927.

The syndicate is one of five formed by the E. Davis Realty & Mortgage Co. and allied enterprises, now in receivership, for the development of St. Louis County real estate. Syndicate No. 4 financed the development of Altadena, and repaid investors in full plus 20 per cent. Its indicated tax liabilities are in excess of its remaining assets.

TUNE IN TONIGHT!
Use Your Football Brains to
WIN
FREE PRIZES of fine HART SCHAFFNER & MARX NEW SUITS & OVERCOATS!
Hear the trumpeter announce the exciting
1931 ALL-AMERICAN FOOTBALL CONTEST
Station
KMOX
9 O'CLOCK—TONIGHT!
TUNE IN—Then Get Your Ballot Here Friday—Contest Closes Wednesday Midnight
WOLFF'S
7th & OLIVE

Expert
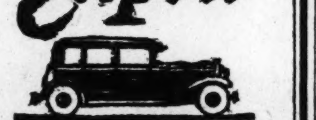
BRAKE RELINING
HERE'S WHAT WE DO
Reline brake shoes and burnish lining.
True up brake drums if needed.
Renew wheel felt washers, as necessary.
Lubricate and adjust wheel bearings.
Lubricate all brake action.
Price includes all labor and material except replacements to brake action.
$15.55
Oldsmobile, Nash, Buick, Studebaker, Willys-Knight & Roosevelt
$21.65
Lincoln, La Salle, Cadillac, Pierce, Packard and Marmon
Frampton
4525 Delmar Blvd. FOrest 4980

MID-MONTH Sale
Wise Shoppers Will Now Buy a
RADIO
RADIO BARGAINS
The thrifty buyer will be quick to take advantage of these unheard-of low prices offered in this Mid-Month Radio Sale, as these Radios are the lowest priced values in the store. Not only the lowest in price but the greatest in value. Take advantage of this sale and buy your Radio now from Wurlitzer.

Brand-New Cabinet Radios as Low as
$23.50
Easy Weekly Payments Arranged as low as $1
(2) Crosley, 1931 models $37.50
(1) Stromberg-Carlson, late model $96
(1) Victor R-34 (brand-new) 8-tube $44
(2) Steinite Screen-Grid, latest 1931 models $23.50
(1) Sparton, good condition $29.95
(3) Combinations, phono, radios $49.95
(1) Philco Combination Radio-Phonograph $53
(1) Cabinet Model, all electric (used) $10
(5) Small Victory Radios, screen-grid 6 tubes $16
(1) Atwater Kent, cabinet (used) $22
(3) Philco, latest 1932 model $49.95
(2) Majestic, latest 1932 models $44.50
(2) 10-tube Cabinet Model Radios $37.50
Cash, Charge or Convenient Terms
OPEN EVENINGS
WURLITZER
1006 OLIVE ST.

28 Handbooks Raided.

Members of the police gambling squad yesterday raided 28 handbook establishments and made 38 arrests. Warrants charging violation of gambling laws will be sought and the entire group charged with vagrancy under the city ordinances, despite the fact that Police Court Judges have steadily refused to convict bookmakers on charges of vagrancy.

New 1932 Super-Heterodyne 7-Tube PHILCO BABY GRAND Complete With Tubes $49.95

$1 Puts You in Our Radio Club

LAUER Furniture Co. 825 North Sixth St. Just South of Franklin

PIGEON IS EXTORTIONIST'S AID

Followed by Plane, It Goes Apparently to Wrong Loft.

By the Associated Press.

MONROVIA, Cal., Nov. 19.—Mrs. Isaac R. Colborn, wife of a wealthy retired merchant, received a carrier pigeon in a box and a letter by mail demanding that $10,000 be dispatched by the bird.

Two officers detailed by Police Chief John Scott followed the pigeon by plane after it was released with a message announcing Mrs. Colborn could not meet the demand. In 10 minutes the pigeon alighted at the loft of W. A. Vogel, who told police he had sold the bird 10 days ago to a young foreigner. Vogel expressed the opinion the pigeon had not had time to become accustomed to its new loft, and so had returned to its former home.

Now! An Important Announcement

Lane Bryant offers a new line of Shoes at a low price for quality. These Shoes are smartly styled and specially designed for comfort.

Vita Mode Arch Support Shoes

These Shoes are constructed on our own specialized combination last, with built-in arch supports, snug fitting heels, and roomy toe space. Expert fitting guaranteed.

Sizes to 11 — Adapto Shoe Department SECOND FLOOR — Widths to EE

Lane Bryant SIXTH and LOCUST

STIX, BAER & FULLER GRAND-LEADER

Toytown Opens Saturday—Plan Now To Be Here!

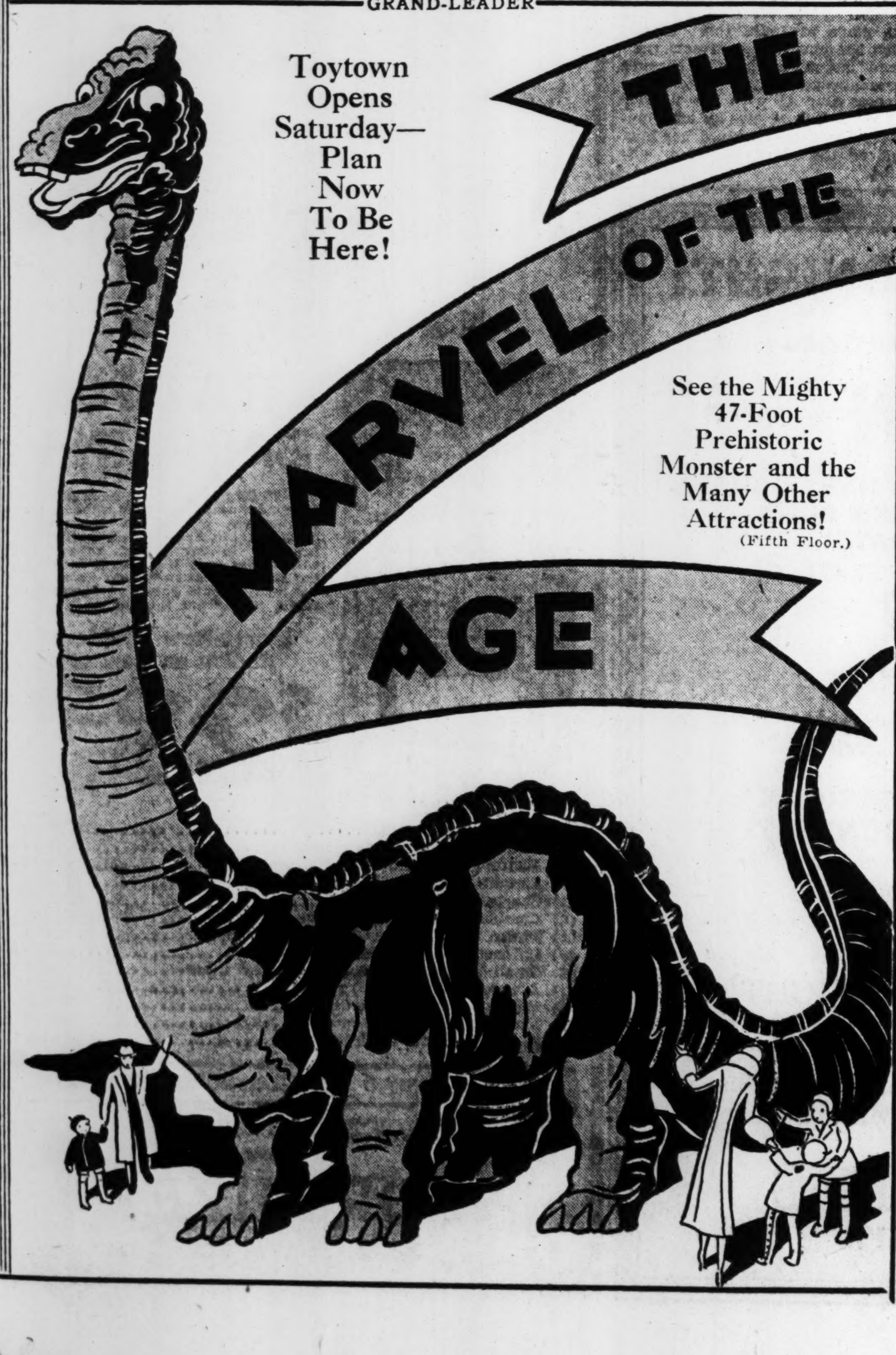

See the Mighty 47-Foot Prehistoric Monster and the Many Other Attractions! (Fifth Floor.)

ACCOUNTING SUIT BY BONDHOLDERS OF FOX THEATER

Receivers Also Asked to Take Action to Recover Profits in Alleged Scheme to Defraud.

PURPORTED PLAN GIVEN IN DETAIL

Petition Says William Fox and Associates Hope to Get Properties at Fraction of Value.

Suit for an accounting and for receivers to file suits against William Fox, his associates and their companies for profits made in an alleged scheme to defraud holders of bonds under a $4,550,000 mortgage on the Fox Theater properties at Grand and Washington boulevards was filed in Circuit Court today by seven of the bondholders against the Theater Realty Co., lessor, and the Fox St. Louis Corporation, operator of the properties.

The suit was filed on behalf of the bondholders by John S. Leahy who brought a similar action last month. The first suit, however, did not ask for an accounting and did not set forth in detail the alleged scheme to defraud. It resulted in the appointment of Edwin B. Meissner and A. L. Storr as temporary receivers.

Circuit Judge Rosskopf received a telegram from the Clerk of the Supreme Court of Missouri today stating that the defendants had applied for a writ of prohibition to prevent the first case from going forward.

The present petition alleges that Fox and his associates devised a plan through which they could obtain the Fox properties at a fraction of their actual worth after the investing public had provided funds for the erection of the theater.

The Alleged Plan.

The plan, according to the petition, was substantially as follows:

The Theater Realty Co. was formed in 1927 with a capital of $2000 and made the owner and lessee under a 99-year lease of the Fox properties. The realty company caused a bond issue of $4,550,000, secured by deed of trust on the properties, to be sold to the public through Halsey, Stuart & Co. The properties were leased to the Fox Theaters Corporation of New York which in turn leased them to the Fox St. Louis Corporation.

The latter company collected rents, forwarding them to representatives of the Fox interests in New York. Under the lease the Fox Theaters Corporation was to pay to the Theater Realty Co. an annual rental of $591,500.

The revenue earned by the theater, office building (Humboldt Building) and stores was more than adequate to pay interest and sinking fund requirements on the bonds and eventually to retire them. As a result, however, of excessive prices paid for equipment purchased from the General Theater Equipment Co., a Fox enterprise, and excessive rentals for films furnished by the Fox Film Corporation, the Fox Theaters Corporation was behind in rentals to the extent of $898,383 last month and bond interest was defaulted.

"Specious and Sonorous."

This much of the plan was carried out, according to the suit. Its consummation, it is alleged, involves the purchase by Fox interests of bonds at depreciated values and their use at face value to buy in the properties under foreclosure sale.

The provision enabling the use of bonds at their face value in buying the properties is contained in the deed of trust, which the suit alleges contains 40,000 words, including "specious and sonorous pronouncements designed to lull bond purchasers into a sense of security and to conceal provisions intended substantially to destroy the security."

The deed, it is averred, also provides that sinking fund payments may be made in bonds at their face value in lieu of cash.

The suit asks that property of the Theater Realty Co. be conserved by the receivers and eventually sold for the benefit of bondholders.

The plaintiffs, holding bonds of a face value of $13,500, are Charles A. Mueller, John Pohl, Alice R. Hastings, James Hager, Matilda Dreschler, Mrs. Elsie D. May and Fred Cann. They invite other bondholders to join in the suit.

Man and Wife Kill Self.

By the Associated Press.

LIMA, O., Nov. 19.—The bodies of George Stevens, 60 years old, and his wife, Daisy, 58, said by officials to have ended their lives in a suicide agreement, were found in a gas-filled room at their home yesterday. Neighbors and police found the couple sitting in chairs facing each other. Gas jets of a stove were open. A note, arranging for their burial, ascribed no reason for the suicides but officials expressed a belief they ended their lives because of the ill health of Stevens, a war veteran.

SCOTTISH WOMAN CROWNED AS QUEEN OF MALAY STATE

Widow Married in October to Sultan of Johore, One of Few Absolute Rulers.

JOHORE BAHRU, Malay States, Nov. 19.—A Scottish woman came yesterday to rule over the Malay State of Johore with her Sultan husband whom she married last October in London. Oriental pomp marked the coronation that made the former Mrs. Helen Wilson, a widow, the Queen of one of the few absolute rulers in the world.

The Sultana was attired in a shell pink gown of Venetian lace cut to one of the latest European designs. She wore a corsage ablaze with diamonds and around her neck was a wide collar of jewels. Her earrings almost reached her shoulders.

Attended by ladies of the Malay nobility, she later accompanied her husband on a drive through the city under rows of decorative archways and between crowds of smiling, bowing natives.

BURGLARS ROB SAFE OF $220

Loot Office of Western & Southern Life Insurance Co.

Burglars stole $220 from the offices of the Western & Southern Life Insurance Co., 3548 South Grand boulevard, last night after breaking open a safe.

Efforts to open a safe in the offices of the Industrial Loan Co., in the same building, were unsuccessful.

FRANZ HEIRS TO GET $494,375 INCOME

Estate Earnings Since Death of Widow in 1930 to Be Distributed.

The heirs of the estates of Ehrhardt D. Franz and Sophie Franz, 10 individuals and family groups, will receive more than $49,000 each under an order of distribution of the estates' income, made yesterday by Federal Judge Faris.

The income, accumulating since the death of Mrs. Franz in April, 1930, is $494,375. It came mostly from dividends on the estates' holdings of stock in the Burroughs Adding Machine Co. Judge Faris' order was made after the trustees of the two estates, G. A. Buder and G. A. Franz, filed a stipulation in which all parties involved in litigation concerning the estates consented to the distribution.

Because of pending suits, the Burroughs Co. has thus far withheld payments of the dividends due on the stock, not being certain to whom payment should be made. The court's order will enable the payments to be made with security to the company.

The chief holdings of the two estates are 282,500 shares of Burroughs stock. This holding of stock developed from an investment in the company which was the predecessor of the Burroughs Co. The present market value of the Burroughs stock held by the estates is about $4,000,000, but other assets increase the total of the inheritance.

Motions for distribution of the principal of the estate are pending, together with applications for attorneys' and trustees' fees and allowances.

HEAD CONFEDERATE DAUGHTERS

Mrs. Amanda Byrne, Charleston, W. Va., Named at Convention.

By the Associated Press.

JACKSONVILLE, Fla., Nov. 19.—Mrs. Amanda Byrne, Charleston, W. Va., was elected president-general of the United Daughters of the Confederacy today. She succeeds Mrs. L. M. Bashinsky, Troy, Ala.

Japan's Finest Green Tea

"SALADA" JAPAN TEA

"Fresh from the Gardens"

In Packets and Individual Tea-Bags

WHAT PRICE QUALITY!

If you want something just to "sit in" 15c will buy it . . . but if you want quality and value see these Lammert Chairs!

The Lowest-Price Furniture Advertisement Ever Published!

CLUB CHAIR and OTTOMAN 15c Plus Labor

"proving that "price" is not everything, after all

"CLUB CHAIR & OTTOMAN, 15c. Buy a 10c hammer, 5c worth of nails; we'll furnish the lumber free—and your own labor will build the "furniture."

Reproduction of an ad by Sachs, New York. Clipped from Furniture Index, October, 1931

$29.75

$37.50

YOU ARE probably a bit bewildered nowadays by the tidal wave of cheap merchandise that is sweeping the market. On every hand you read "Miracle Merchandising", "Master Buying Achievements", and other sensational statements that seek to glorify a low price. But do not be misled, this is nothing new. Quality is just as important as ever. The clipping which we reproduce at the top of this announcement shows that if price is the only consideration, you can own a chair and ottoman for as low as 15c, and that if you want something just to sit in, you are foolish to pay more than 15c for it.

We picture and briefly describe four beautiful Lammert Chairs, any one of which you may be proud to put in your home. Each is a quality product and represents a conspicuous value at the price quoted.

UPPER LEFT . . . Large English Lounging Chair in a choice of beautiful tapestries with loose spring filled seats, web bottom $29.75

JUST BELOW IT . . . A Ladies Easy Chair with a loose cushion back and loose cushion seat covered in a selection of choice damasks $37.50

LOWER LEFT . . . A large Masculine Easy Chair with attached pillow back deep loose cushion seat. Choice of desirable covers in various colors $49.50

LOWER RIGHT . . . A large and luxurious Lounging Chair with loose pillow headrest and back, down filled. Covered in a choice of new fabrics $59.50

HUNDREDS HAVE VIEWED OUR EXPOSITION OF DINING ROOM FURNITURE. YOU ARE CORDIALLY INVITED TO ATTEND.

LAMMERTS

911-919 WASHINGTON AVE • ESTABLISHED IN 1861

FURNITURE • RUGS • DRAPERIES

$49.50

$59.50

MAYOR WALKER TO URGE RELEASE OF TOM MOONEY

New York Executive to Appear Before California Governor in Behalf of Labor Leader.

MOVED BY PLEA OF PRISONER'S MOTHER

Letter From Her Follows Ineffective Appeal From Convict and From His Attorney, F. P. Walsh.

By the Associated Press.

NEW YORK, Nov. 19.—Mayor Walker of New York will plead before the Governor of California next Wednesday for the freedom of Tom Mooney, 15 years a prisoner at San Quentin.

A telegram yesterday from Mooney's mother that brought tears to Mayor Walker's eyes was the final plea that moved him to offer his services in behalf of the leader who once was sentenced to death and who now is serving a life sentence.

Mooney was convicted in connection with the preparedness day parade bombing in San Francisco July 26, 1916.

The wire from Mrs. Mooney said:

"Dear Mayor Walker: I am 80 years old. Afraid am breaking down at last. They want to take me to a hospital tomorrow. In the name of God and His blessed mother won't you come out to help my boy? It is my last chance to put my arms around him before I meet my God. He has been a good son to me. If you do this for Tom, you will have my prayers as long as you live."

The telegram was signed "Mother Mooney."

Appeals From Mooney.

Previously the Mayor had declined personal appeals by Mooney and by Mooney's counsel, Frank P. Walsh. In his telegram to the Mayor several days ago Mooney, from his cell in San Quentin prison, said:

"Justice calls you across the continent. I have been in this cell 15 years, the victim of the worst act of injustice that has ever been done within the State of California. * * * Mayor Walker, if you will come out with my counsel and go before Gov. Rolph and plead for me personally with him, I believe I will be a free man before the end of this month. * * *"

Following Walker's declination of this appeal, Mooney made another plea, supplemented by appeals from his attorney and from his sister, Anna Mooney.

Walker said that he would appear before the California Governor as private citizen and lawyer, and not as the Mayor of New York. He will receive no fee and will pay his own expenses.

Mayor Walker will attend the Notre Dame-Southern California football game at South Bend, Ind., Saturday and will leave Chicago Saturday night for California.

EFFORT TO STEAL $240,000 IN GOLD AT SEWARD, ALASKA

Postmaster Frightens Burglars Away; All Strangers in City to Be Questioned.

By the Associated Press.

SEWARD, Alaska, Nov. 19.—Burglars were frightened away Tuesday night after attempting to force an entrance to the Postoffice in which $240,000 worth of gold was stored. Postmaster Charles Sheldon armed himself and awaited the entrance of men he heard working on the door. In moving about, he said, he upset a chair and the burglars fled.

The Deputy Marshal's office announced all persons entering the city henceforth will be compelled to give a satisfactory account of themselves.

City Wed

by Faith Baldwin

Who Wrote *The Office Wife, Alimony, and Masquerade*

A powerful story of a wife's struggle to save her marriage from the false gaiety of big city society.

Beginning Next Monday in the Daily Magazine of the POST-DISPATCH

City Wed

MA... 4953 DELMAR LOCUST AT ...

FRI & SA... SPECIA...

Assortment of C... late Cherries; ... Jumbles; Fruit ... Chocolate Cre... Fudges; Nougat... Caramels.

The Pound 50

Crispy Pean... Manuf...

WE SHIP ...

STIX ... LO...

STIX ... Ha... Nati... Fu... Synch... Alte... Qu...

All T... Purch... Def...

Post-Dispatch ... Dispatch is rea... through any o...

he prede- Co. The the Bur- estates is er assets inheri- of the pending, for at- and al-

HEAD CONFEDERATE DAUGHTERS

Mrs. Amanda Byrne, Charleston, W. Va., Named at Convention.

By the Associated Press.

JACKSONVILLE, Fla., Nov. 19. —Mrs. Amanda Byrne, Charleston, W. Va., was elected president-general of the United Daughters of the Confederacy today. She succeeds Mrs. L. M. Bashinsky, Troy, Ala.

Finest Green Tea
"...LADA"
...APAN TEA
...sh from the Gardens"
In Packets and Individual Tea-Bags

...e Lowest-Price ...rniture Advertisement Ever Published!
CLUB CHAIR and OTTOMAN 15c

...bit bewildered nowadays ...eap merchandise that is On every hand you read ...ing", "Master Buying ...r sensational statements ...price. But do not be mis- ... Quality is just as im- ...ping which we reproduce ...uncement shows that if ...deration, you can own a ...as low as 15c, and that ...just to sit in, you are ...15c for it.

...cribe four beautiful Lam- ...hich you may be proud to ...is a quality product and ...value at the price quoted.

LOWER LEFT ... A large Masculine Easy Chair with attached pillow back deep loose cushion seat. Choice of desirable covers in various colors $49.50

LOWER RIGHT ... A large and luxurious Lounging Chair with loose pillow headrest and back, down filled. Covered in a choice of new fabrics $59.50

...EXPOSITION OF DINING ROOM ...ALLY INVITED TO ATTEND.

...HERTS
...E • ESTABLISHED IN 1861
...GS • DRAPERIES

MAYOR WALKER TO URGE RELEASE OF TOM MOONEY

New York Executive to Appear Before California Governor in Behalf of Labor Leader.

MOVED BY PLEA OF PRISONER'S MOTHER

Letter From Her Follows Ineffective Appeal From Convict and From His Attorney, F. P. Walsh.

By the Associated Press.

NEW YORK, Nov. 19.—Mayor Walker of New York will plead before the Governor of California next Wednesday for the freedom of Tom Mooney, 15 years a prisoner at San Quentin.

A telegram yesterday from Mooney's mother that brought tears to Mayor Walker's eyes was the final plea that moved him to offer his services in behalf of the leader who once was sentenced to death and who now is serving a life sentence.

Mooney was convicted in connection with the preparedness day parade bombing in San Francisco July 26, 1916.

The wire from Mrs. Mooney said:

"Dear Mayor Walker: I am 80 years old. Afraid am breaking down at last. They want to take me to a hospital tomorrow. In the name of God and His blessed mother won't you come out to help my boy? It is my last chance to put my arms around him before I meet my God. He has been a good son to me. If you do this for Tom, you will have my prayers as long as you live."

The telegram was signed "Mother Mooney."

Appeals From Mooney.

Previously the Mayor had declined personal appeals by Mooney and by Mooney's counsel, Frank P. Walsh. In his telegram to the Mayor several days ago Mooney, from his cell in San Quentin prison, said:

"Justice calls you across the continent. I have been in this cell 15 years, the victim of the worst act of injustice that has ever been done within the State of California. * * * Mayor Walker, if you will come out with my counsel and go before Gov. Rolph and plead for me personally with him, I believe I will be a free man before the end of this month. * * *"

Following Walker's declination of this appeal, Mooney made another plea, supplemented by appeals from his attorney and from his sister, Anna Mooney.

Walker said that he would appear before the California Governor as private citizen and lawyer, and not as the Mayor of New York. He will receive no fee and will pay his own expenses.

Mayor Walker will attend the Notre Dame-Southern California football game at South Bend, Ind., Saturday and will leave Chicago Saturday night for California.

EFFORT TO STEAL $240,000 IN GOLD AT SEWARD, ALASKA

Postmaster Frightens Burglars Away; All Strangers in City to Be Questioned.

By the Associated Press.

SEWARD, Alaska, Nov. 19.—Burglars were frightened away Tuesday night after attempting to force an entrance to the Postoffice in which $240,000 worth of gold was stored. Postmaster Charles Sheldon armed himself and awaited the entrance of men he heard working on the door. In moving about, he said, he upset a chair and the burglars fled.

The Deputy Marshal's office announced all persons entering the city henceforth will be compelled to give a satisfactory account of themselves.

City Wed
by Faith Baldwin
Who Wrote The Office Wife, Alimony, and Masquerade
A powerful story of a wife's struggle to save her marriage from the false gaiety of big city society.
Beginning Next Monday in the Daily Magazine of the POST-DISPATCH
City Wed

MAVRAKOS
4953 DELMAR BLVD. LOCUST AT EIGHTH — Candies — OLIVE AT BRDWY. GRAND AT WASH'N.
BITTER SWEET CHOCOLATES
An inviting assortment of Honey Nougat; full Cream Caramels; Butter Creams and other delicious centers—the lb. 75¢
FRI & SAT SPECIAL
Assortment of Chocolate Cherries; Pecan Jumbles; Fruit Milk Chocolate Creams; Fudges; Nougats and Caramels.
The Pound 50c
BUTTER SCOTCH
In wafer form. Real Scotch; the kind you like, made with pure fresh butter. Wholesome and delicious.
Half Pound 25c
5 STORES IN ST. LOUIS
Only One Quality—The Very Best!
Crispy Peanut Candy 20c lb.—Friday and Saturday only
Manufacturing and Sales, 4709-17 Delmar Blvd.
WE SHIP AND DELIVER CANDY ANYWHERE

STIX, BAER & FULLER
GRAND-LEADER
Friday—A Special LOBSTER DINNER
In Our Restaurant Moderne and Grille From 10:30 to 2:30
75c
Choice of:
Whole Broiled Lobster, Drawn Butter
Whole Cold Lobster, Mayonnaise
Fresh Lobster Salad
French Fried Potatoes . . . Cole Slaw
Hot Tea Biscuits
Choice of:
Diced Fresh Fruit, Grapefruit Cup
Fresh Apple or Pumpkin Pie, Sherbet or Ice Cream
Individual Swiss Gruyere Cheese
Choice of: Coffee, Tea, Milk, Cocoa, Cider
(Sixth Floor.)

STIX, BAER & FULLER
GRAND-LEADER
SALE!
Hammond Electric CLOCKS
Nationally Advertised.
Fully Guaranteed.
Synchronous Motors for Alternating Current.
Quantities Limited.
1/2 Price
11 styles, including alarms, kitchen, tambour, uprights, chimes.
You'll want these Clocks for gifts and for your home. Styles include bakelite and mahogany cases, and are of the finest quality and workmanship.
$7.50 model $3.75
$9.75 model $4.00
$12.50 model $6.25
$14.50 model $6.00
$29.50 model $11
$77.50 model (chime) now $38.75
All These Clocks May Be Purchased on Our Deferred Plan
(Aisle 1 and Thrift Avenue, Street Floor.)

Post-Dispatch Classified advertisements rent rooms. The Post-Dispatch is read in far more homes in St. Louis than can be reached through any other newspaper.

STIX, BAER & FULLER
GRAND-LEADER
GOAL $3,000,000 ... GIVE
Buy Plenty for Christmas Gifts for You Probably Won't Have Another Opportunity Like This
EVERYBODY IS MARVELING AT STIX, BAER & FULLER'S SENSATIONAL SALES
HERE'S ONE MORE THAT IS MAKING NEW RECORDS FOR HIGH QUALITY MERCHANDISE AT LOW PRICES . . .
12,000 HANDMADE
NECKTIES
Every Tie Brand-New
Patented Resilient Construction.
Many Are Silk Lined
600 Made to Sell for $4.00
1200 Made to Sell for $3.00
1800 Made to Sell for $2.50
3600 Made to Sell for $2.00
4800 Made to Sell for $1.50
66c
SHOWN FOR THE FIRST TIME FRIDAY
HOW? A manufacturer of fine neckwear accumulated a large surplus of the most desirable types. Because we took them all—he sold the lot for less than the silks originally cost him.
WHEN? The sale begins promptly at 9 a. m. Friday. Come early for there is sure to be a crowd waiting to get first pick.
WHERE? In the Men's Store on the Street floor, just inside the Washington Avenue entrance near Seventh Street.
WHY? To demonstrate anew the leadership of our Men's Furnishings Department, we grasped the opportunity and marked the neckwear so close that the superiority of the value is unmistakable.
French Warp Prints
Grenadine Satins
Italian Twills
Swiss Moires
Austrian Mogadores
Ancient Persian Designs
Geometrical Figures
New Varsity Stripes
Checks and Dots
Colorful Novelties
For Telephone Shopping Service—Call CEntral 6500
(Men's Store and Thrift Avenue—Street Floor.)
AND THIS IS ESTIMATING CONSERVATIVELY

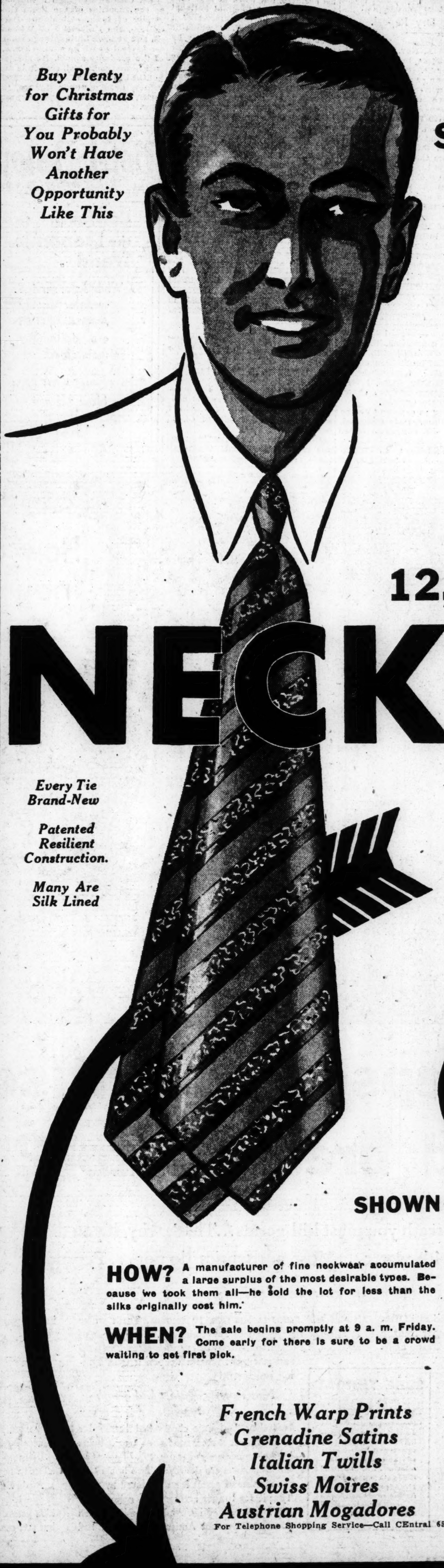

CHECKS U. S. FILES FOR DODGERS OF STATE INCOME TAX

Auditor Thompson and Aids Receive Permission to Go Over Internal Revenue Records.

By the Associated Press.

WASHINGTON, Nov. 19. — A smil[illegible], confident young man from Missouri, who wants to be shown, is spending fall days in a large, lonesome file room of the Bureau of Internal Revenue Building.

He is checking Federal income tax returns by Missouri citizens against a list of 26,000 names he brought from Jefferson City.

It is slow work and will take weeks to complete, but L. D. Thompson, Missouri State Auditor, thinks it will result in the State collecting $300,000 in back income taxes by citizens who filed Federal returns, but failed to make a State return.

Thompson is taking advantage of a recently promulgated regulation of the Treasury permitting state officials to inspect Federal income tax returns to compare them with those made to the state.

The Missouri Legislature recently increased the auditor's force. Thompson intends to show that the increase was justified by calling in tax evaders and making them pay up.

He brought three of his assistants, two men and a woman, here with him. As soon as the work is well under way he will return to Jefferson City and his assistants will complete the task. The income tax in Missouri is assessed by county officials, Thompson said. He added that when his examination of the Federal list is completed, he will notify all persons who should have made state tax returns to meet his representative in the office of the county assessors.

Then the delinquent will hear the sad news that he will be expected to contribute the back taxes he evaded. Unless the delinquent accepts the situation and pays up, court action will follow. Under the Missouri law, Thompson said, delinquents who have never made a State tax return can be compelled to pay the taxes they evaded since 1919 and in the case of those who have made both State and Federal returns the returns can be checked for the last two years.

The major part of the Missouri tax, the auditor said, comes from St. Louis, which contributes 60 per cent. Ninety per cent is collected from the five large cities of the State—St. Louis, Kansas City, Joplin, St. Joseph and Springfield. The 1 per cent tax nets the State about $5,000,000 a year.

To prevent persons who make Federal returns from evading State taxes, the Legislature amended the State laws this year to require Missourians when making State income tax returns to attach a copy of their Federal return.

Only officials of states which have income tax laws are permitted to examine the Federal returns. They do so only in the discretion and at the pleasure of the Commissioner of Internal Revenue.

BURGLARS CUT SCREEN DOOR, STEAL RUGS AND CLOTHING

Property Valued at $380 Taken at 2308 Sulphur Avenue; Other Thefts.

A screen door at the home of George Siede, 2308 Sulphur avenue, was cut open by burglars who took rugs valued at $300 and $80 worth of clothing last night.

The home of Miss Myrtle Miller, 4293 San Francisco avenue, was entered by burglars last night and $200 worth of clothing and jewelry taken.

Three boxes of women's apparel worth $300 were stolen from an automobile owned by Henry Ebert, when he parked the machine in front of his home at 5793 Westminster place last night.

Miss Marie Odell, living at the Taylor Hotel, Taylor avenue and Suburban tracks, reported that she had been robbed of $4 by a man who offered her a ride home, and then drove with her to a nearby alley where he was joined by a companion with a revolver.

FIRE DEPARTMENT PROMOTIONS

Two Men Named Lieutenants; Appointments Also Announced.

Fire Chief Alt announced today the following promotions and appointments:

Robert Quinlivan, 5530 Columbia avenue, a pipeman in No. 12 Engine Co., to Lieutenant of Truck Co. No. 5; Sam Stinedaker, 4136 Lexington avenue, a private in Truck Co. No. 13, to Lieutenant of Truck Co. No. 20; Milton Kempen, 2307 South Eleventh street; James E. Riehl, 2320 Texas avenue; John Kruck, 6659 Mitchell avenue, and Clarence W. Kepsch, 1722 Elliot street, probationary private in the Fire Department.

Gen. Pershing in Hospital.

WASHINGTON, Nov. 19. — Gen. John J. Pershing has entered Walter Reed Hospital to receive treatment for a slight cold. The 71-year-old commander of the American forces in the World War is in no danger, hospital attaches said. It was thought advisable for him to enter the hospital on account of foggy weather now prevailing in Washington. Pershing went to Walter Reed last Tuesday, and will remain for a few days longer.

SLAIN BY STRANGLER

—Associated Press Photo.

MRS. MARIE BURCH DOYLE,

WHOSE body was found Monday at Wheeling, W. Va., on a hill inside the city limits, a clothesline tied tight around the neck. Her estranged husband is held.

Suspended Pastor Supported.

By the Associated Press.

SPARTA, Ga., Nov. 19.—Resignation of 11 of 18 members of the board of stewards of the Sparta Methodist Church, as a protest at the suspension of the Rev. Dr. Rembert G. Smith as pastor was announced yesterday. Dr. Smith, who had criticised what he termed "political activities" of several Bishops of the church, was suspended from the ministry for one year by the North Georgia Conference of the Methodist Episcopal Church, South.

WETS CALL ON FESS TO RESIGN G. O. P. POST

Object to Party Chairman's Statement to Wadsworth Against Dry Repeal.

By the Associated Press.

WASHINGTON, Nov. 19.—Three anti-prohibitionists in the House have called for Senator Fess to resign as chairman of the Republican National Committee because of his newly-expressed stand for the eighteenth amendment.

Representative Britten of Illinois led the attack on the Ohioan in a formal statement demanding that he get out as their party leader or "resign from the directorship of the Anti-Saloon League and refrain from being its spokesman."

Representatives LaGuardia of New York and Schafer of Wisconsin picked up the demand aroused by the Fess reply to James W. Wadsworth of New York, that "I shall use my influence to prevent the party from committing a fatal blunder in asking for repeal of the eighteenth amendment."

A movement is getting under way to have a new chairman installed at the December meeting of the committee. This contemplates installation of Postmaster-General Brown as chairman.

While Fess has agreed to serve until the June convention, he would willingly step out next month. However, the anti-prohibition attack seems to have forestalled any change at this time. Also, Brown objected to going into the chairmanship from the Cabinet.

Fess declined to comment on the attack upon him. It is indicated, however, he will not resign under fire.

The Fess statement to Wadsworth, former Republican Senator from New York, was in reply to an appeal by Wadsworth to the Republican party to adopt a platform calling for a constitutional convention on prohibition.

The Britten statement said:

"If Senator Fess wishes obstinately and unreasonably to attach himself to the losing cause of prohibition in the State of Ohio, that is his business, but when he says that he will use his influential national chairmanship in the interest of a costly legislative failure which is kept on the statute books only by false propaganda of those who for years have been making a living out of prohibition, then he is deliberately destroying the very object for which he has been elected chairman.

"To oppose the wishes of millions of Americans who would give expression to their desires through the ballot box is arrogant and bigoted as well as a show of weakness."

La Guardia said "Senator Fess is the best asset that the Democratic party has. * * * If Senator Fess remains at the head of the Republican party with his provincial viewpoint and his stubborn fanaticism, the party will find itself in a hopeless minority."

Here is the way Schafer put it:

"If Senator Fess wants to be the physician at the death of and the leading pallbearer at the burial of the Republican party, he should continue his public demonstration of dry fanaticism as exemplified in the letter which he sent to Senator Wadsworth."

2.7 PCT. EMPLOYMENT DECLINE

By the Associated Press.

WASHINGTON, Nov. 19.—Employment reported to the Labor Department during October averaged 2.7 per cent less than in September, with a total of 4,603,617 workers on the payrolls of 48,484 reporting establishments.

Only anthracite mining, bituminous coal mining and the retail trade groups showed increases.

URGED FOR TARIFF BOARD

Dr. George A. Chaney, Educator, Recommended by Iowa Senators.

By the Associated Press.

DES MOINES, Ia., Nov. 19.—Dr. George A. Chaney of Des Moines, has been recommended by Iowa's two Senators for appointment to the Tariff Commission.

Dr. Chaney has been a member of the faculties of the State University of Iowa, Highland Park College, the University of Wisconsin and at Iowa State College where for several years he was in charge of the graduate school. He specialized in mathematical, economic and political sciences. His interest centers around public finance, the tariff, and world economic problems.

Hotel Astor
New York's Hotel of Character

Conforms to the Economic Trend.

While Astor service —Astor quality Astor distinction are traditionally maintained.

ROOMS WITH BATH are Now $3 and up

FRED A. MUSCHENHEIM

TIMES SQUARE NEW YORK CITY

THE MOST RESTFUL

Ride in the Air

The Enna Jettick Airship Now Flying Over St. Louis

Huetter's WONDERFUL SHOES

ENNA JETTICK SHOES FOR WOMEN

$5 YOU NEED NO LONGER BE TOLD THAT YOU HAVE AN EXPENSIVE FOOT $6

Expert Fitting by Our Enna Jettick Trained Men GUARANTEES a Fit for Any Normal Foot

The Most RESTFUL SHOE on Earth—Reduces Fatigue!

Sixty Smart Styles

Straps
Pumps
Ties
and High Shoes

AAAAA to EEE—Sizes 1 to 12

Black Kid—Brown Kid—Patent—Black Suede—Brown Suede—Brown Calf—Black Calf—Black Satin—White Kid, Elk or Linen—Brown Elk—Two-Tones—Lizard or Snake Grain Trims. High, Medium or Low Heels.

4 STORES — 714 Washington — 420 N. Sixth — 6118 Easton — 6331 Delmar

Headquarters for the COMPLETE Showing of Enna Jetticks
Uptown Stores Open Tuesday, Thursday and Saturday Evenings

Pepsodent Antiseptic checks bad breath 1 to 2 hours longer

To check bad breath you must kill germs...That's why, if you dilute your antiseptic, you should choose one that kills germs when mixed with water...Most antiseptics do not...Pepsodent Antiseptic *does* kill germs, positively, when diluted.

WHAT an achievement! Bad breath checked! Overcome 1 to 2 hours longer than by other leading antiseptics. Stop, gargiers, and consider: those 2 extra hours can change an evening of uncertainty to one of comforting assurance.

3 out of 4 people have been fooling themselves when fighting bad breath. They were diluting antiseptics that couldn't kill germs when mixed with water. To check bad breath destroy the germs that cause it. Use an antiseptic that remains an antiseptic when diluted.

SAFE—yet more powerful

Here is the startling news in this new discovery. You can mix Pepsodent Antiseptic with 1 or 2 parts of water, to suit your taste, it still kills germs in less than 10 seconds. That's where most other leading mouth antiseptics fail. Yet in spite of all its power, Pepsodent Antiseptic is utterly safe when used full strength. What a weapon it is in fighting bad breath!

SORE THROAT COLDS

Pepsodent Antiseptic does double duty when fighting bad breath. For at the same time it combats colds and throat irritations. *Remember P. A. is 3 to 11 times more powerful in killing germs than other leading mouth antiseptics ..., and it kills germs when diluted.*

New security against bad breath
(Halitosis)

Pepsodent Antiseptic checks bad breath due to unhygienic mouth conditions 1 to 2 hours longer! Immediately after use, 95% of germs on mouth surfaces are destroyed. Two hours later the number of germs is still reduced by 80%. That is far longer acting than other leading mouth antiseptics. And remember—when you use Pepsodent Antiseptic to check bad breath, you are doing double duty by also fighting colds.

$3 worth for $1—regardless of size

To kill germs—most mouth antiseptics must be used full strength. So to mix them with water is a waste of money. Contrariwise, Pepsodent Antiseptic can be mixed with twice its own volume of water. Thus Pepsodent Antiseptic goes 3 times as far—saves you $2 for every $1 you spend. Pepsodent Antiseptic comes in 3 sizes: 3 ounces for 25 cents—7 ounces for 50 cents—16 ounces for $1. The larger the size, the more for your money.

Learn to rely on Pepsodent Antiseptic whenever a safe, effective germ-killing agent is required. It has scores of uses.

Again we say: Quit being good to germs. They've laughed at you long enough. Play safe. Buy an antiseptic that really kills germs when diluted. Remember you can fool yourself but you can't fool bad breath.

Some of the 50 different uses for this modern antiseptic

Cold in Head	After Shaving
Throat Irritations	Minor Cuts
Voice Hoarseness	Blisters
Bad Breath	Loose Dandruff
Cold Sores	Checks Under-Arm Perspiration
Canker Sores	Tired, Aching Feet
Mouth Irritations	
After Extractions	

You can fool yourself but you can't fool BAD BREATH

Pepsodent Antiseptic

ST. LOU

Save at W

DRUGS WITH A

Friday.. Saturday Sale

At All St.

This Sale Also at 144 C
101 W. 3d, A

Pond's Crea
Rub Alcoh
Listerine
J. and J. Ta
Cod Liver

Gum-Mints or Candy Bars All 5c Sizes
Kleenex Large 50c Package at Half Price
Phillips' Milk of Magnesia 50c Bottle
Orlis Tooth Paste 25c Tube
Castoria 40c Value
Po-Do Shaving Cr. 50c
Ovaltine 1.00 Size
Russian Mineral Oil
Super Suds 10c Package
Iodent Tooth Paste 50c Tube
Almond Lotion 50c Size
Italian Balm 60c Size

Right Reserved to Limit Quantitie

Palmolive

25c Woodbury's Facial Soap 16c 3 bars 47c
35c Gem Razor Blades 21c
Pint Orlis Mouth Wash 48c

Po-D
Hot
Rubb
Perf
Feen

Ar
Ca
As
Le

Pyro
Rine
Muls
P. D.
Sega

Man o' Wa
Fletcher
Peroxide

You're Always We

RESTFUL SHOE
-Reduces Fatigue!

...yles

EEE—Sizes 1 to 12

...d—Patent—Black Suede—Brown
...ack Calf—Black Satin—White Kid,
...Elk—Two-Tones—Lizard or Snake
...edium or Low Heels.

...s — 6118 Easton — 6331 Delmar
...ring of Enna Jetticks
...and Saturday Evenings

...wled
...ver
...every
...th!"

...s
...er

...t kills germs
...hen diluted.

...of the 50 different uses
...his modern antiseptic

...lead ... After Shaving
...ritations ... Minor Cuts
...rseness ... Blisters
...th ... Loose Dandruff
...es ... Checks Under-Arm Perspiration
...ritations
...actions ... Tired, Aching Feet

...otic

Save at Walgreen's

DRUGS WITH A REPUTATION

Friday.. Saturday Sale

Kotex 21c (5 for 1.00)

Texcel Sanitary Napkins 19c (6 for 1.00)

At All St. Louis Stores!
This Sale Also at 144 Collinsville in East St. Louis
101 W. 3d, Alton, Ill.

Pond's Creams 65c Jars (Limit 1) 33c
Rub Alcohol 75c Pt. Bottle 15c
Listerine Tooth Paste 25c Tube 13c
J. and J. Talc. 25c Tin 13c
Cod Liver Oil 1.00 Pint 57c

Gum-Mints or Candy Bars All 5c Sizes ... 3 for 9c
Kleenex Large 50c Package at Half Price ... 25c
Phillips' Milk of Magnesia 50c Bottle ... 28c
Orlis Tooth Paste 25c Tube ... 12c
Castoria 40c Value ... 22c
Po-Do Shaving Cr. 50c Tube ... 23c
Ovaltine 1.00 Size ... 61c
Russian Mineral Oil Full Pint ... 47c
Super Suds 10c Package ... 7½c
Iodent Tooth Paste 50c Tube ... 28c
Almond Lotion 50c Size ... 23c
Italian Balm 60c Size ... 36c

35c Palmolive Shav. Cream 17c

20c Aspirin Tablets—12's 9c

Right Reserved to Limit Quantities

Palmolive Soap 10c Bar 4 Bars (Limit 4) 23c

25c Woodbury's Facial Soap 16c 3 bars 47c

Po-Do Play. Cards 50c Deck Special ... 29c
Hot Water Bottle 1.00 Value ... 49c
Rubber Gloves 18c
Perfection Cold Cr. 50c Jar ... 28c
Feenamint 25c Size ... 13c

35c Gem Razor Blades 21c

Anident Tooth Paste 50c Tube ... 23c
Cascara Quinine 30c Size ... 18c
Aspirin Tablets 1.00 Size ... 49c
Levon Soap 10c Bar ... 5c

Pint Orlis Mouth Wash 48c

Pyrolac Tooth Paste 50c Tube ... 23c
Rinex, for Colds 1.00 Size ... 87c
Mulsified Shampoo, 60c Size ... 33c
P. D. Medicated Throat Discs ... 23c
Segal Blades ... 69c

Man o' War Shaving Cream Large 60c Tube 33c
Fletcher Mouth Wash Full Pint 48c
Peroxide 25c Size 8 Ounces 16c

You're Always Welcome at Walgreen's

G. O. P. LEADER DISCUSSES TAXES WITH DEMOCRAT

Watson Tells Garner Senate Republicans Would Be Friendly to "Reasonable" Measure.

WASHINGTON, Nov. 19.—Senator Watson of Indiana, the Republican leader, in a conference with Representative Garner today informed the Texas Democratic leader that the Republican majority in the Senate would be disposed to accept a "reasonable" tax measure framed by the House Democrats.

In expressing this opinion to the Texan, Watson took into consideration the fact that revenue legislation must originate in the House and that body probably will be controlled by the Democrats while the Republicans will have a scant majority in the Senate.

"Of course, I am taking nothing unseen," said Watson, "but I believe it to be to the best interest of the country to get the tax legislation enacted quickly. Nothing is worse than uncertainty when it affects business.

Favors Quick Action.

"I believe the two parties will not be far apart in their tax views and rather than delay this question over a long period I think it to the best interest to get the revenue measure enacted speedily."

Pending announcement of the administration's tax plan and the decision of the Democrats on a revenue bill, the leaders have not engaged in any specific discussion on tax rates.

Increases in the income taxes and in the inheritance levy have been suggested and some have advocated levying new excise taxes on a large number of commodities.

Representative Snell (Rep.) of New York said today he "wouldn't be surprised" if the present income tax exemptions had to be lowered. At the same time, he said, "we've got to get most of our revenue from the gift taxes, inheritance taxes and levies on the higher brackets, since that is where most of the money is." He declined to say whether he would favor a general sales tax, but said a limited levy of that kind "might get through."

Opposes Sales Tax.

The sales tax was opposed by Representative Collier (Dem.) of Mississippi, prospective chairman of the Ways and Means Committee if the Democrats organize the House.

"If we need more money," Collier said, "we know where to get it. It will be in the higher income tax brackets." Collier said he was opposed to any change in the present income tax exemptions. "It has been my hope a tax increase would not be necessary," the Mississippian said. "If it is, however, it will not come from the little fellow."

He said a sales tax transferred the burden directly to the poor consumer.

Hawley Voices Protest.

Meanwhile, Representative Hawley (Rep.), Oregon, said the Democrats were trying to force a tax increase on the Hoover administration and declared "many Republicans are falling for it."

"The scheme of the Democrats is very evident," said Hawley, who was chairman of the last House Ways and Means Committee.

"They want the Hoover administration to be responsible for a tax increase at this time. They see the upward trend of business and it is their desire, if they are successful in electing a President next year, to make a record for reducing taxes under a Democratic administration." Hawley opposes an increase.

"There is a distinctive upward trend of business," he said, "and I believe that a tax increase at this time may embarrass industry. I believe that we could finance the Government through the issuance of securities until industry has recovered sufficiently to permit the Treasury to retire enough bond issues when business is restored to a normal basis."

Hawley said, however, he had no objection to the imposition of a gift tax to prevent people from evading the estate tax, but added a sales tax generally resulted in deterring buying.

DARBY DAY AND M'CUTCHAN CHARGED WITH EMBEZZLEMENT

$200,000 of Automobile Underwriters' Insurance Co. Funds Involved in Allegation.

DALLAS, Tex., Nov. 19.—Complaints charging Darby A. Day of Chicago and J. B. McCutchan of St. Louis and Chicago with embezzlement of $200,000 from the Automobile Underwriters' Insurance Co. of Dallas were filed here yesterday.

O. Currin, receiver for the company, signed the complaints. They were filed by Assistant District Attorney Will Curtis in Justice John Baldwin's court.

Day is reported to be in California. McCutchan is at liberty on bond from Federal Court of Kansas City, where both were indicted recently for using the mails to defraud.

Berlin Bank Is Closed.

By the Associated Press.

BERLIN, Nov. 19.—The Bank for Handel und Grundbesitz (Commerce and Real Estate) closed today. The closing was not regarded as important except for the effect it might have on nervous depositors at other banks.

4TH WOMAN BEATEN TO DEATH

Youth Held at Youngstown, O., Confesses One Assault.

By the Associated Press.

YOUNGSTOWN, O., Nov. 19.—Results of fingerprint tests were awaited today by detectives seeking to solve the death of Mrs. Willis Dickery, 67 years old, the fourth victim of a series of attacks here.

Merton Goodrich, 23, who according to police has confessed attacking a 12-year-old girl and has been identified as the assailant of another woman, was being questioned concerning Mrs. Dickery's death. Goodrich, held on a charge of assault with criminal intent, denied beating the aged woman. Mrs. Dickery died yesterday without regaining consciousness since she was attacked last Saturday. Goodrich, a former inmate of the Lima State Hospital for the Criminal Insane, was arrested in Wheeling, W. Va., and returned here.

WILLIAM D. FARTHING DIES, FORMER ILLINOIS LEGISLATOR

Ex-Postmaster at Odin Succumbs in Alton Hospital After Long Illness.

William D. Farthing, 84 years old, former Postmaster at Odin, Ill., died in a hospital at Alton yesterday afternoon, after a long illness. A Civil War veteran, he had been successively a member of the Illinois Legislature, State's Attorney of Marion County and Postmaster.

Surviving him are his widow, Mrs. Sarah Farthing; three sons, Dr. Charles H. Farthing of Meeker, Colo.; Chester H. Farthing of St. Clair County, and Paul Farthing of East St. Louis; and four daughters, Mrs. Nell F. Jones and Mrs. Fred H. Henry of East St. Louis, Mrs. John M. Chamberlain of Mineral Springs, Tex., and Mrs. Louis Heely of St. Libory, Ill.

SHREDDED WHEAT

AS HEALTHFUL AS IT IS GOOD

ROTHSCHILD GREENFIELD
$500,000 SALE

200 DRESSES $13.50

We're taking St. Louis by storm with this sale of sales . . . crepe Sunday night dresses, afternoon dresses, daytime dresses in silks or woolens. Dresses that sold for $29.50, dresses that sold for $25, dresses that sold for $19.50.

Other Featured Groups, $18.50 and $28.50

ROTHSCHILD GREENFIELD
SIXTH AND LOCUST

$500,000 SALE

Given in the spirit of the times to move quality apparel for men and women so fast that we will have to buy more merchandise and give more employment to more people.

SUITS TOPCOATS OVERCOATS $23

438 Garments, Including $35, $40, $45 Values

Value beyond your wildest imagination . . . suits, overcoats, topcoats taken from our regular stock. Short lots of our better makes priced so low that it's no wonder we're packing our store daily.

SUITS TOPCOATS OVERCOATS $33

621 Garments, Including $55, $60, $65 Values

Topping everything that has gone before . . . this sweeping, drastic sale of America's finest suits, overcoats and topcoats . . . the finest materials, the very best of needlework, the very choicest of styles.

1 & 2 TROUSER MEN'S SUITS $12.75

A Slight Alteration Charge on This Group Only

Of course it's an unheard-of low price, but that's the spirit of this sale. The lots are broken of course, but every one of the suits and overcoats is a dynamic demonstration of value.

OUR ENTIRE $500,000 STOCK REDUCED 10% TO 75%
(Restricted Lines Excluded)

ROTHSCHILD GREENFIELD
LOCUST AT SIXTH

A Page of Pictures
Daily in the Post-Dispatch

WILL SELL ST. ALBANS STORE — FOR $40,000

Merchant Who Refused Offers of Mrs. Oscar Johnson Makes Two Proposals.

John Pfeiffer, general storekeeper at St. Albans, who for eight years has refused offers from Mrs. Oscar Johnson to buy his property to preserve the architectural harmony of her 7000-acre Tavern Rock development, is ready to sell out to anyone—for $40,000.

Or for $10,000 he will resign as Postmaster of Becker, the official name of the office there, take down his sign "St. Alban's Inn," quit the restaurant business, tear down his shed and garage and move back his store building to permit a 40-foot roadway. His terms are embodied in a listing contract, giving a real estate company the exclusive right for one year to sell his property at those terms.

"While I've agreed to sell to anyone, I figure Mrs. Johnson may be interested in learning just how I stand," Pfeiffer said today at his weather-beaten store, contrasting with the Barn Inn and other buildings which constitute the nucleus of Mrs. Johnson's estate in Franklin County on the Missouri River, 40 miles west of St. Louis. Pfeiffer concedes that his terms, while open to all, would not be attractive to a commercial buyer.

The $10,000 proposition provides for an initial cash payment of $5000, the balance payable on completion of the alterations. The final payment may eb applied as a credit on the purchase price of the entire property at any time during the life of Mr. and Mrs. Pfeiffer, the contract specifies.

"But we'd just as soon live our lives out right here," Pfeiffer said. 'because I'm mighty fond of this spot. My children were raised here and it's a good, healthy place."

Pfeiffer has explained that the advance in the price of his store is due to "too much competition," which he attributes to Mrs. Johnson, culminating in the opening last summer of a colonial type country store just a few rods from his combined store and postoffice. He said his price was $40,000 prior to work on the model country store, but he fixed it then at $50,000.

"This new contract doesn't mean I've come down any," he explained, "because the $40,000 in there doesn't include my stock."

After the other store opened, he put a sign, "St. Albans Inn" on his store, only a short distance from the picturesque Barn Inn, and began to serve plate lunches.

ADVERTISEMENT

WHY DOPE?

WHY take chances with dope-drugged cough syrups? Smith Brothers' Triple Action Cough Syrup contains NO DOPE. *It doesn't have to.* Triple Action stops coughs quickly but SAFELY.....35¢

UNIVERSAL OFFERS

PHILCO BABY GRAND MOD. 50

Complete With Tubes $36.50

Philco Consoles Model 50—A big radio at a low price—all the Philco features, Comp. $49.95

The new 1932 super-heterodyne 7-tube Philco.... $49.95

LIBERAL TRADE-IN ALLOWANCE

All Models of Philco on Display

FREE HOME DEMONSTRATION Phone CHestnut 8930

Open Sunday Till 1—Evenings Till 9

UNIVERSAL CO 1014 OLIVE

Pandora DRESSES

$7.70 It's Smart to Be Thrifty

A New Afternoon Frock $7.70

A New "Five O'clock" Mode $7.70

ABOVE—Rough silk of fine quality, topped with a clever contrasting scarf and trimmed with rows of covered buttons.

RIGHT—One of a splendid collection of "Five O'clock" modes of crepe in all the newest shades.

PANDORA SHOPS EVERYWHERE

421 North Seventh St.

Next Door to the Busy Bee

Scruggs Vandervoort Barney

THE QUALITY STORE OF ST. LOUIS

These Values Are the Talk of St. Louis!

Heavy Quality Cast Aluminum

Every Piece Brand-New...And All Perfect

The indentical ware that sold so extensively from house to house. Remember the club meals at which these utensils were demonstrated... and which were attended so enthusiastically? Here is the very same quality... and just compare these prices with canvassers' prices quoted below!

$108.65 24-Piece Sets

$29.95

Consisting of three skillets, one lid, Dutch oven and cover, double omelette pan, 3-pc. casserole set, 12-cup coffee maker, 5-qt. teakettle, 10½-qt. covered preserving kettle, 3-pc. triplicate set with covers, 2-qt. covered saucepan, 3-qt. saucepan and 4-qt. covered saucepan.

Club Payments If Desired

$5 *Down* $5 *Monthly*

Plus Small Interest Charge

Housewares—Downstairs.

French Roaster

Canvassers' Price, $13.65

Heavy oval-shaped Roaster; 13½ inches long; with close-fitting cover. Will hold large fowl or roast. $2.95

Turkey Roasters

Canvassers' Price, $23.95

Oblong Roaster in the popular 16½-inch size. Heavy quality. Complete with baking rack. $8.95

Double Fryer

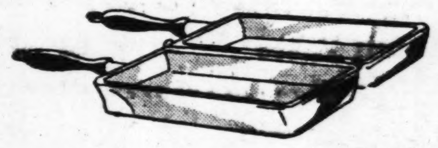

Canvassers' Price, $8.50

One of the handiest of kitchen utensils! For making omelettes, baking cakes, or frying. $2.95

Covered Saucepan 4-Qt. Size

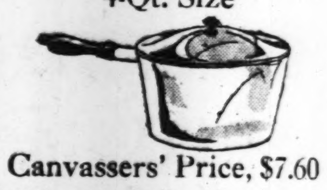

Canvassers' Price, $7.60

Large Saucepan for family use. Complete with cover and cold wood handle. $2.49

Covered Saucepan 2-Quart Size

Canvassers' Price, $4.60

A handy Pan for cooking vegetables or sauces; with cold wood handles; securely screwed on. $1.00

Skillets

6-Inch Skillets
8-Inch Skillets
10-Inch Skillets

Choice, 69c Each

A Brand-New Make-Klean

(Spelt Make-Klean)

69c

A waterless cleaner for every household purpose. Cleans painted or varnished walls, rugs and carpets, upholstered furniture, window shades, varnished, waxed or tile floors, linoleums, stoves, etc. No rubbing necessary. Just apply Make-Klean and then wipe off with a damp cloth.

Housewares—Downstairs.

3-Pc. Casserole

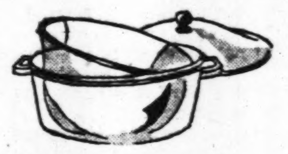

Canvassers' Price, $8.50

Combination Casserole and baker that is heavy enough for cooking without water. Ideal for savory Winter foods that must be served piping hot. $2.95

Dutch Ovens

Canvassers' Price, $12.50

Five-quart Dutch Oven of heavy cast aluminum $2.95

Triplicate Pan Sets

Canvassers' Price, $19.95

Three covered Pans that cook over one burner. Each one about 3-quart capacity. Cook a whole meal at once. $5.45

Preserving Kettles

Canvassers' Price, $7.25

Seven-quart Preserving Kettle; of heavy cast aluminum that last a lifetime. $2.49

3-Qt. Saucepan

Canvassers' Price, $5.00

Convenient size for larger families. With cold wood handles securely screwed on. $1.00

Lid to Match, 69c

Housewares—Downstairs.

Covers

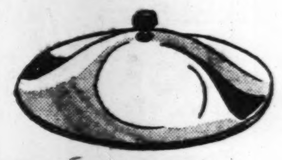

8-Inch Skillet Lid
10-Inch Skillet Lid
3-Qt. Saucepan Lid

Choice, 69c Each

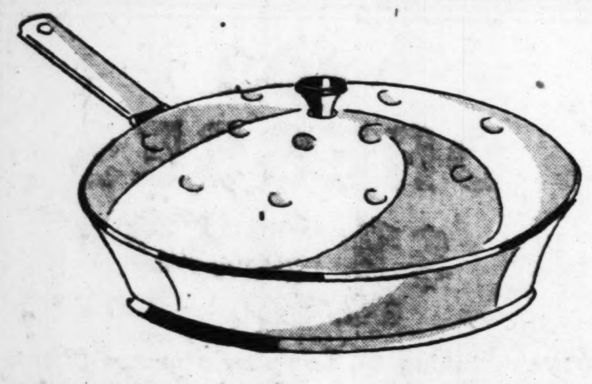

Now! Ole Virginia No-Burn Cooking Set

The ideal outfit for frying chicken, chops or fritters. 9½-inch skillet with no-burn plate and self-basting dome cover. Requires less frying fat than the ordinary skillet, retains all food flavors and will not scorch. 49c

Housewares—Downstairs.

Consult Dietitian on Battle Creek Health Foods

Miss Esworthy, Vandervoort's own dietitian, has received special training in Battle Creek diets and will be glad to advise you in the selection of corrective and health-building diets to meet your individual needs.

We Carry a Large Variety of Special Foods for Diabetics

Special This Week

5 Lbs. Bl'k Psylla Seed, **$3.99**

5 Lbs. Lacto-Dextrin.. **$3.99**

Battle Creek Shop—Downstairs.

St. Louis' Own ROYAL ENAMELWARE

Royal sets a new standard in fine Enamelware and is the pride of every housewife who owns it because of its beautiful white or ivory finish, which is so easy to keep clean. Every piece is guaranteed, acid and stain proof. Large hollow steel handles that fit the hand. Tops set on flanged edges to prevent boiling over. Roomy side handles insure easy handling and bell bottoms that make them heat quicker.

Complete line includes saucepans, convex kettles, dishpans, mixing bowls, teakettles, coffee makers, pudding pans, etc.

50c Mixing Bowls at a special introductory price of 25c

Housewares Shop—Downstairs.

Scrugg

The S

E

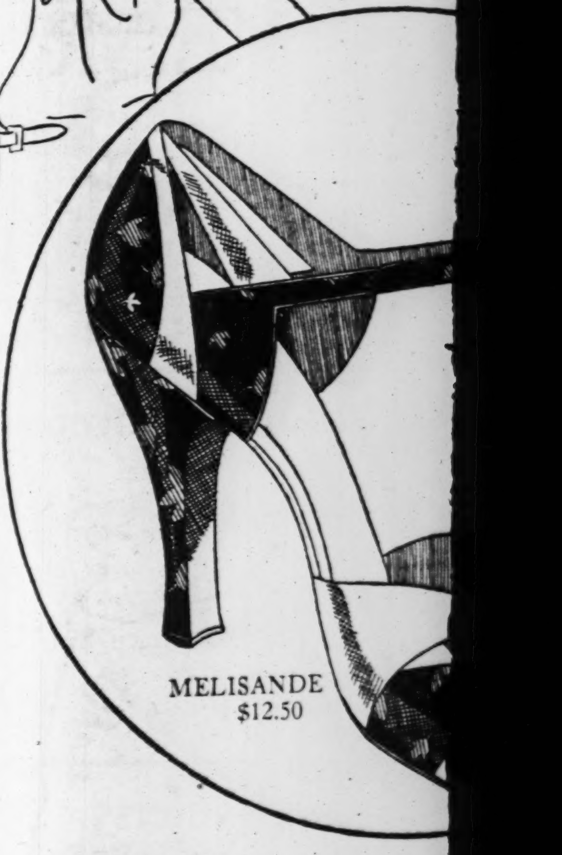

MELISANDE $12.50

$7.45

$10.00

A gorgeous array of evening footwear that will simply fascinate you! Exquisite evening sandals with their intricately cut vamps; open shank sandals with straps crossed in lattice effect on vamp; graceful pumps and straps. All tint beautifully.

Rich Satins!
White Failles!
Brown Moires!
Black with Silver Trim!
Black with Gold Trim!

Extraordinary!

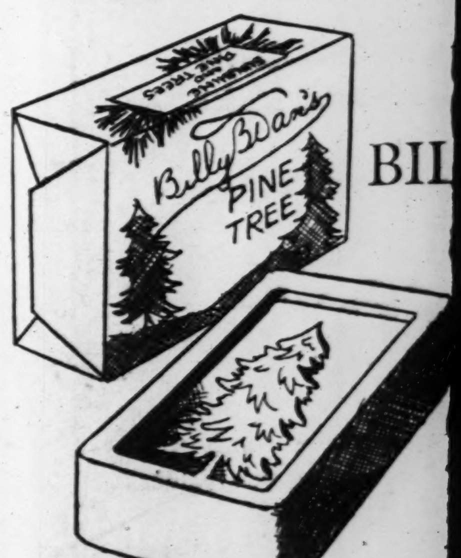

BIL

Regularly 2 for 25c

1

You'll want several dozen cake
Pine Tree Soap is a pure, health
soothing and invigorating to the
hardest water . . . even sea wate
medical and surgical authorities.

If you are not a regular
Soap, you should impro
make its acquaintance

Toilet Goods Shop

arney

s!

minum
rfect

Turkey Roasters
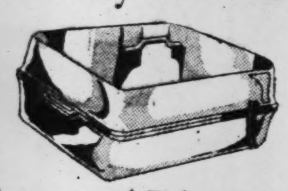
Canvassers' Price, $23.95
Oblong Roaster in the popular 16½-inch size. Heavy quality. Complete with baking rack. $8.95

Covered Saucepan
4-Qt. Size

Canvassers' Price, $7.60
Large Saucepan for family use. Complete with cover and cold wood handle. $2.49

Skillets

6-Inch Skillets
8-Inch Skillets
10-Inch Skillets
Choice, 69c Each

Triplicate Pan Sets

Canvassers' Price, $19.95
Three covered Pans that cook over one burner. Each one about 3-quart capacity. Cook a whole meal at once. $5.45

Covers

8-Inch Skillet Lid
10-Inch Skillet Lid
3-Qt. Saucepan Lid
Choice, 69c Each

IELWARE
l is the pride of every housewife finish, which is so easy to keep oof. Large hollow steel handles event boiling over. Roomy side ake them heat quicker.

pans, convex wls, teaket- pans, etc.
......25c
tairs.

Scruggs Vandervoort Barney

THE QUALITY STORE OF ST. LOUIS

The Smart! The New! The Irresistible! in

EVENING FOOTWEAR

Priced to Bring Incomparable Values in This Great Event!

Sandals!
Straps!
Pumps!

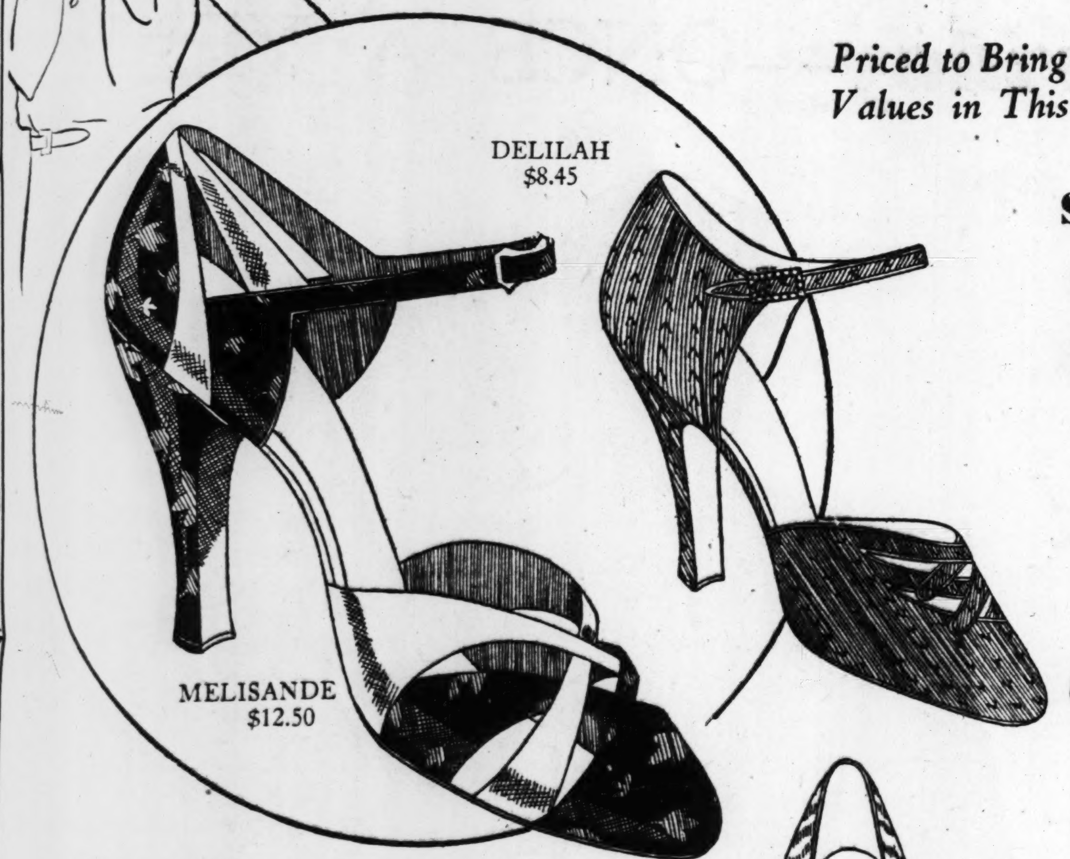

$7.45
$10.00

$8.45
$12.50

A gorgeous array of evening footwear that will simply fascinate you! Exquisite evening sandals with their intricately cut vamps; open shank sandals with straps crossed in lattice effect on vamp; graceful pumps and straps. All tint beautifully.

Rich Satins!
White Failles!
Brown Moires!
Black with Silver Trim!
Black with Gold Trim!

Shoe Salon—Second Floor.

An Exciting Quality Offering in Lingerie

$4.98

Marvelous groups of Silk Lingerie at a sale price that will prompt every St. Louis woman to buy. Unequaled quality . . . gorgeous styling effects . . . priced much below their real worth.

- **Silk Pajama Ensemble**
  A stunning one-piece Pajama with short coat. In pretty fancy prints. $4.98
- **Satin and Crepe de Chine Pajamas**
  Smart to the least detail. These cunning sleeping Pajamas in pink and tea rose trimmed with lacy effects. $4.98
- **Crepe de Chine Nightgowns**
  Gorgeous things elaborately trimmed with fine lace! Newest lines and lengths. $4.98
- **Nightgown Ensembles**
  The exceedingly smart! Of quality crepe de chine in dainty shades. Fancy lace trimmings. $4.98

Lingerie Shop—Third Floor.

Extraordinary!

Sale of
BILLY B. VAN'S
PINE TREE SOAP

Regularly 2 for 25c

12 for 64c

You'll want several dozen cakes at this remarkable saving! Pine Tree Soap is a pure, health-giving cleanser that is both soothing and invigorating to the skin. It lathers freely in the hardest water . . . even sea water! Endorsed by government medical and surgical authorities.

If you are not a regular user of this delightful Soap, you should improve this opportunity to make its acquaintance at this special price.

Toilet Goods Shop—First Floor.

Thrifty Women Are Simply Flocking Around This Sale of

Sheer Silk HOSIERY

79c Pair

And you'll easily understand why, when you examine these finely made, full-fashioned Hose and discover their superior qualities. Silk from top to toe with mercerized interlinings in feet to insure extra wear. Sheer chiffons and service weights.

COLORS INCLUDE:
Negrita **Tahiti**
Smoketone **Indotan**
Matin **Light Gunmetal**
Tropique

Last Year They Sold for $1.65 a Pair.

Hosiery Shop—First Floor.

ASSERTS OLVANY FIRM EARNED $25,000 FEE

Partner of Tammany Leader Testifies in Seabury Inquiry in New York.

By the Associated Press.

NEW YORK, Nov. 19.—James F. Donnelly, a member of the law firm of Olvany, Eisner & Donnelly, told the Hofstadter Legislative City Investigating Committee today that his firm made no attempt to conceal its appearances before the Board of Standards and Appeals while George W. Olvany of the firm was leader of Tammany.

Donnelly's testimony was sought after Samuel Seabury, counsel for the committee, brought out from Fred F. French, builder, a statement that large fees had been paid to the Olvany firm in cases for which there were no attorneys of record before the Board of Appeals.

The attorney said his firm made a practice of accepting only cash as payment from other attorneys because of the fear canceled checks would be used as a means of exploiting a connection with Olvany.

Donnelly was first questioned about a case in which he represented French in connection with the building at 551 Fifth avenue. A fee of $25,000 in cash was paid by French to the Olvany firm through John N. Boyle, who was the attorney of record. Donnelly said he did not know whether any record was made in the books of the firm of the receipt of this cash payment and he admitted that part of the $25,000 was not deposited in the firm's account. He voluntarily asserted that the firm fully earned the $25,000 fee and he demanded an opportunity to tell what it did.

In the face of a defy from State Senator John J. McNaboe, Democrat, and a charge he was being "framed," the legislative committee yesterday passed a resolution censuring him and ordering his ejection from any public hearing at which he causes "further disorder."

The vote was along straight party lines, five Republicans approving the resolution and three Democrats voting against it.

Senator McNaboe did not cast a vote. When his name was read he launched a vigorous attack on Samuel Seabury, committee counsel, and Assemblyman Abbot Low Moffat, Republican, who introduced the resolution yesterday.

He said the board's investigation of the municipal government had wasted half a million dollars of taxpayers' money and had accomplished nothing.

He accused Seabury and Moffat of conspiring to "frame" him. Of the committee counsel, he said: "I salute him as one of the three or four outstanding failures in American public life."

Of the ejection clause, he said: "I dare you to attempt it. You did not give me membership on this committee."

SECRETARY HYDE OPENS LAND UTILIZATION CONFERENCE

"Vast Waste of Human and Material Resources in Our Rural Areas."

By the Associated Press.

CHICAGO, Nov. 19.—Secretary of Agriculture Arthur M. Hyde opened the land utilization conference today with an admonition that the "pathos and problems" in farm lands emphasized the immediate need for a long-time program. Called by Hyde and the Association of Land Grant Colleges, the conference was a frank admission that too much land was under cultivation.

"There is both dynamite and enlightenment," the Secretary said, "in the fact that there were 84,000 fewer farms in 1930 than in 1925, but that there were 15,000,000 more acres in crops. The 366,000,000 acres was more than our cultivated area in 1909, and larger than the wartime peak of 1919."

The need for the conference, Hyde said, "lies in the vast waste of human and material resources now taking place in our rural areas." A start must be made some time, he said, and "no program which we can conceive will immediately cure the present emergency. But the present emergency emphasizes the need for a start."

Whatever recommendations were forthcoming from the land conference were expected to form the groundwork for state and national legislation to remedy over-production, farm abandonment and the maladjustment of crops.

LAST OF DAMAGE SUITS AGAINST R. C. A. DISMISSED

Tube Monopoly Action of De Forest Group Settled Out of Court.

By the Associated Press.

WILMINGTON, Del., Nov. 19.—Judge John P. Nields in the United States District Court yesterday signed orders dismissing damage suits against the Radio Corporation of America brought by the Poughkeepsie Gold Seal Electrical Co., the De Forest Radio Co. and the Gold Seal Electrical Co.

Dismissal of the action on stipulations signed by all parties concerned concludes a series of damage suits for about $35,000,000 against the Radio Corporation by these and some 12 other concerns alleging monopoly of the radio tube market.

Settlement of the suits was reached at a recent conference of the principals in New York.

Snow in Western Kansas.

By the Associated Press.

TOPEKA, Kan., Nov. 19.—Snow began falling in Western Kansas early today. Goodland, Tribune and Sharon Springs reported light to heavy snow while Norton reported its first rain since Oct. 12.

$25,000 Cotton Gin Fire.

By the Associated Press.

POPLAR BLUFF, Mo., Nov. 19.—Fire of undetermined origin destroyed one of two cotton gins at Neelyville, this county, owned by the Clay County Cotton Co., Tuesday night with a loss of $25,000. Fifty bales of cotton, 40,000 pounds of seed cotton and 35 tons of cottonseed were destroyed.

ADVERTISEMENT

Here's Quick Way To Break Up a Cold

Makes You Feel Like a New Person Almost Before You Know It

THE thing to do with a cold is to break it up in a hurry—with something you *know* does the job; not to trifle with a lot of trick ideas and remedies. *Colds are too dangerous to experiment with.*

Get a box of Hill's Cascara Quinine at any drug store. Take two tablets now. Then follow directions on box. Drink lots of water, too—that's all.

Soon that miserable, aching feeling begins to go. The cold breaks up. The poisons are moved from your system. The world looks like an altogether different place.

Those results come because Hill's goes back to first principles by going to the seat of the trouble. It's not a new-fangled fancy idea but a tried and proved way that's made to do *ONE THING WELL:* to knock a cold in a jiffy.

Hill's costs only a few cents. Use it for quick relief after everything else you've tried has failed.

HILL'S Cascara Quinine Compound

Karges' "One-Day"
Anniversary Sale!

Quality Hosiery and Underwear. We honestly could not afford to give such values more than ONE DAY.

Silk-Top CHIFFON and Semi-Weight

Wait till you see these! You will want to stock up.

64c
2 Pairs for $1.25

No. 300 Service Silk $1.08
The utmost in Hosiery value, regular customers KNOW No. 300 . . . Special *6-Pair Limit*

Large Mesh Hosiery $1.49
Easily recognized as a $1.95 value . . . . Special

Sheer Higher Quality CHIFFONS $1.15
Description fails . . . you must see these. *6-Pair Limit*

Step-Ins & Bloomers 39c
High quality, selling regularly for 75c. . . Special 2 for 75c

Men's Socks 4 Pairs for 85c
Fine mercerized, long wearing.

Karges QUALITY HOSIERY
821 Locust Street
If More Convenient Visit Our
"Little Shop"
407 North Seventh St.

KILLED WHEN HE ATTEMPTS TO SHOOT WAY TO FREEDOM

By the Associated Press.

DETROIT, Mich., Nov. 19.—An attempt to shoot his way to freedom cost the life of Emanuel Puscher, 24 years old, fugitive from Erie, Pa., here last night.

Arrested in a pool room by Patrolmen William Schnellinger and Stanley Starzyk on a telegraphic warrant from Erie, Puscher was taken to the home of his uncle, Edward Grallman, on his plea that he be permitted to "kiss my wife goodby."

He took a pistol from beneath a pillow on the bed on which a girl later identified as Mrs. Margaret Snyder, 20 years old, was lying, and attempted to shoot Schnellinger. The policeman wrested the pistol from him, but Puscher and the woman grappled with him and regained it. As Puscher again pointed the weapon at Schnellinger, Starzyk fired twice, both shots striking the fugitive in the chest. He fell dead.

Mrs. Snyder, police said, deserted her husband, Charles, in Erie to go into hiding with Puscher, who was wanted for assault and larceny. She is held for questioning. So are Puscher's sister, Ann, 23 and Leonard Ennis, 24, both of Erie.

Reprieve for Condemned Man.

By the Associated Press.

AUSTIN, Tex., Nov. 19.—Chief Red Wing, an Indian, sentenced to die in the electric chair at Huntsville today was reprieved yesterday by Gov. Sterling until Nov. 30. A temporary stay was granted the alleged slayer of Angelina Cavazos, 2-year-old Cuban girl, to permit Rangers to complete an investigation of a last-minute story told by the condemned man that another crushed the child's skull with a rock.

Simple as 1-2-3

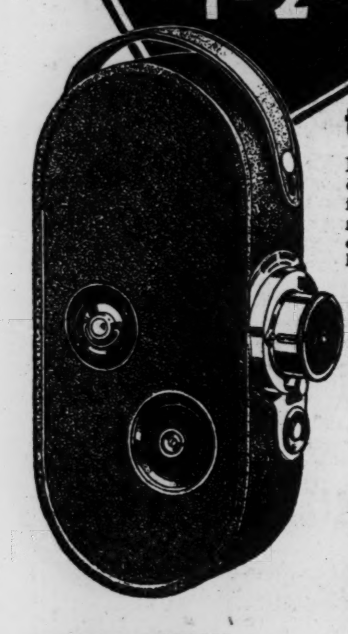

Take movies of theatre-like brilliance

Nothing like this amazing movie camera, endorsed by movie stars, designed by professional Hollywood cameramen. Takes movies easier than snap shots—marvelous pictures, too. Has all the essentials of highest priced cameras—and many astounding features found in no other camera at any price. Compact; durable; light. Anyone can operate it. No puzzling charts or directions. Just look through the view finder and press the button. Has four speeds—audible film counter—loads by daylight with 50 or 100 foot rolls of standard 16 mm. film, bought anywhere, developed anywhere, at price of film alone. See it at your dealer's. If he can't supply you, write us at once.

★

EDWINA BOOTH M-G-M star of "Trader Horn," says: "It's really a little wonder—only wish I'd had one while in Africa."

THE NEW STEWART-WARNER Movie Camera

$50 Hollywood Model. Complete with leather-bound carrying case of sporty new design.

STEWART-WARNER SALES CO.
3227-9 Locust Bl., St. Louis, Mo.
JEff. 0060 and 0061
Wholesale Distributor

Watch for the marvelous new STEWART-WARNER MOVIE PROJECTOR

Stop worrying about winter

California and Southern Arizona

offer you and your family warm days in the desert and a sunny seashore.

• •

Golf, horseback riding—polo if you choose—and a different motor tour every day.

• •

Dude guest ranches, desert inns, resort hotels and hot springs. Very reasonable rates.

Santa Fe service is distinctively superior. You are on Santa Fe rails "all the way" from Chicago. You leave on the Santa Fe and arrive on the Santa Fe.

Special Phoenix Pullman on the CHIEF this winter. Daily Phoenix Pullman on the Grand Canyon Limited.

Make Pullman reservations early.

Daily through California Limited Pullman

E. H. DALLAS, General Agent
SANTA FE RY.
296 Arcade Bldg., ST. LOUIS, MO.
Phones: Chestnut 7120 and 7121

Santa Fe

The "Chief" Railway

652

ALIBI WITNESS SEIZED ON PERJURY WARRANT

He and Man Convicted of Burglary, for Whom He Testified, Are Accused.

George Aldridge, a boxmaker, 808 Hickory street, who testified yesterday at Belleville as an alibi witness in a burglary trial, was arrested an hour after he left the witness stand on a warrant charging him with perjury.

Aldridge testified for Richard Bryant, 1602A Missouri avenue, East St. Louis, who was charged with breaking into a plumbing supply house in East St. Louis the night of Jan. 6, 1931, taking metal valued at $50. Aldridge said that at the time of the burglary, he and Bryant were on a hunting trip in Southwestern Missouri.

He related that he worked at the box manufacturing plant of Robert Gaylord, Inc., 2817 South Eleventh street, until 4:30 o'clock the afternoon of Jan. 6, went to East St. Louis and got Bryant and they went with two other men on the hunting trip, remaining away from the city until the next evening.

As he left the stand and went out of the courtroom, Assistant State's Attorney Curt Lindauer got in communication with the box manufacturing company and checking its records, learned that Aldridge was employed there on Jan. 7 and was there the entire day at work when he said he had been on the hunting trip.

The facts were presented to Circuit Judge Henry G. Miller, who ordered a warrant sworn out. Aldridge was arrested on the Free Bridge by police who identified him by the license number of the car. He was taken to Belleville today and the time card records of the box company were taken to the court to be presented in evidence.

Aldridge was put on the stand again today and identified the time card which showed he had worked the entire day on Jan. 7. "You said that you were certain yesterday that you had been hunting on Jan. 7," Lindauer told him. "What do you say now?"

"I must have been mistaken," Aldridge replied. "It was probably on the Saturday before that that we went hunting." Lindauer said that the testimony today would not alter his intention to prosecute Aldridge.

Bryant was found guilty of the burglary charge today after further evidence was presented to the jury, and received an indeterminate sentence. Immediatly after the conviction, a warrant charging perjury was issued against him and both he and Aldridge arraigned in the court of Justice of Peace Wangelin. Bond was fixed at $3000 each and preliminary hearings set for Nov. 30.

THREE ARMED MEN CAUGHT BY POLICE IN SCOUT CAR

Two of Them Walked Toward Policeman, Off Duty, Who Was Changing Tire.

Three men, who say they are from Zeigler, Ill., were arrested last midnight on charges of carrying concealed weapons after Mounted District police averted a possible exchange of shots between the men and Traffic Policeman William Phelan at Nottingham and Jamieson avenues.

Phelan, off duty and in civilian clothes, stopped to change a tire on his automobile. Another machine passed several times and finally stopped. Two men alighted and advanced on Phelan, who saw that one of them carried a pistol. Phelan drew his revolver, but before the men reached him a police scout car manned by Officers Mason and Heckle of Mounted District, who were touring that neighborhood, arrived.

The man carrying the pistol tossed the weapon into the gutter, where it was recovered by the officers. His companion had a loaded pistol in his pocket. A third man, who remained at the wheel of the machine, was found to be sitting on a revolver, the officers report.

The men explained they lost their way and had stopped to make an inquiry of Phelan. Warrants will be sought against them today.

RICHMOND HEIGHTS ADOPTS SMOKE CONTROL ORDINANCE

Measure Passed by Aldermen Similar to Those Approved by Other County Towns.

A smoke ordinance sponsored by the Smoke Abatement League and similar to ones adopted in other St. Louis County towns, was passed by the Board of Aldermen of Richmond Heights last night. It becomes effective immediately.

An application to operate a bus line on Bellevue avenue in Richmond Heights was filed with the board by M. S. Baird, operator of a line connecting Kirkwood, Webster Groves and Maplewood with downtown St. Louis. The line now uses McCausland avenue along the west city limits and the City of St. Louis has asked the line to locate in the county because of congestion on McCausland.

The application was laid over two weeks to investigate objections growing out of the number of schools on or near Bellevue and the light composition of its paving. Baird offered to run a shuttle line through Westmoor Park, west of Big Bend boulevard and south of Clayton road to Boland drive.

Chinese Minister to Sail.

NANKING, China, Nov. 19.—W. W. Yen, new Chinese Minister to Washington, plans to leave Tientsin for the United States tomorrow, the Foreign Office announced.

PAINTER GETS A JOB IN TIME

By the Associated Press.

NEW YORK, Nov. 19.—Hope was restored yesterday to Bert Wilder, portrait painter, and his wife, Louise, nationally known sculptor, with the sale of several small canvases and a commission for a portrait.

Wilder, his wife, who is deaf, and their daughter, Ellen Douglas, face eviction from their apartment in lower Fifth avenue. They owe $200 rent. A news item brought the plight of the well-known pair to public attention.

No Money Down

Sensational New 1932 CROSLEY SUPER-HETERODYNE

New Pentode tubes! Hi-Mu tubes! Quadruple Screen-Grids! Dynamic Speaker! Lighted dial! Tone control

$36.36 WITH TUBES

LAUER Furniture Co.
825 North Sixth St. Just South of Franklin

Permanent Waves $1.95

Soft curls that last. Any style you wish. Or we will advise the style most becoming ....

PARIS VIF WAVE. This Wave has pleased thousands of St. Louisans. Regular $10 Wave........ $4.00

ALVETTA MARIE PUSH-UP WAVE. Requires no professional setting. Regular $12 Wave...... $5.95

WARNER WAVE. The permanent of unusual beauty and quality. $10

SPECIAL Shampoo and Finger Wave....44c

LARUE PERMANENT WAVE SYSTEM
Seventh Floor—Carleton Bldg.
308 N. SIXTH ST., Opp. Famous-Barr. Phone GA. 6323-7453

Scruggs Vandervoort Barney

THE QUALITY STORE OF ST. LOUIS

Beginning Friday—ONCE A YEAR

SALE OF

BRAEBURN UNIVERSITY CLOTHES

Made in Rochester, N.Y.—the Home of Fine Clothing

$35.00 and $45.00 2-Trouser Suits

$26.50

Here's THE opportunity of the year for university fellows, young business men, every man who follows the college idea in smart clothes. BRAEBURN'S newest models . . . NOTCH LAPELS . . . two and three button coats . . . double-breasted styles . . . the wanted shades of brown, gray, blue-gray, navy, mixtures . . . most all CELANESE trimmed. Wide-cut trousers . . . high-cut vests. The BIGGEST SALE of its kind that will come to St. Louis this year. Sizes 34 to 42, for regulars, longs, shorts.

FABRICS—

Worsteds
Homespuns
Cassimeres
Tweeds
Cheviots

Young Men's Shop (Second Floor) One Minute From Ninth Street Entrance

150 BRAEBURN TOPCOATS

California Weight—Single and Double Breasted Models

$35.00 to $45.00 Values

$26.50

Only close co-operation with the manufacturer could bring you values like these. The fabrics are the superlatively fine FLEECES and POLO CLOTHS as well as TWEEDS and COVERTS, in the smart browns, blues and grays you're looking for; made with half belts; the UNIVERSITY IDEA of what's what in a Topcoat.

All Sizes for Regulars and Longs

Second Floor.

SEE OUR WINDOWS ON OLIVE STREET

ST. LO[...]
Downtown[...]

Buy on the Club Plan

—A small down payment—and the balance as you wear your Coat.

N[...]
Broadway a[...]

THE VALUE ST[...]

Never Be[...] Such[...]

Sensatio[...]

Sale Starts Friday

Beige or Platinum American Broadtail $58

Kaffa Caracul, one of the smartest Coats of the season $58

This is an unusual Marmink Coat at $58

Permanent Waves $1.95
oft curls that last. Any style you ish. Or we will advise the style ost becoming ....

PARIS VIF WAVE
This Wave has pleased thousands of St. Louisans. Regular $10 Wave.......... $4.00

ALVETTA MARIE PUSH-UP WAVE
Requires no professional setting. Regular $12 Wave...... $5.95

SPECIAL Shampoo and Finger Wave....44c

ARUE PERMANENT WAVE SYSTEM
Seventh Floor—Carleton Bldg.
N. SIXTH ST., Opp. Famous-Barr. Phone GA. 6323-7453

Barney
IS
A YEAR

EBURN
COATS

Weight—Single
Breasted Models

$45.00 Values

6.50

operation with the d bring you values fabrics are the e FLEECES and as well as TWEEDS n the smart browns, you're looking for; lts; the UNIVER- at's what in a Top-

or Regulars
Longs
Floor.

Downtown Store Hours—9 A. M. to 5:30 P. M. Daily; Saturdays Till 6 P. M.

Buy on the Club Plan
—A small down payment—and the balance as you wear your Coat.

NUGENTS

Broadway and Washington · Vandeventer and Olive · Hodiamont and Easton

$5 Deposit
—Will hold any Coat in the sale until wanted.

: : THE VALUE STORE OF ST. LOUIS—Come and See for Yourself : :

Never Before Have We Offered Such Values as in This

Sensational Sale of New

Sale Starts Friday

FUR COATS $58

COATS WORTH $100 AND MORE

Beige or Platinum American Broadtail** $58

Northern Sealine* with Southern Mink Muskrat Trim $58

Kaffa Caracul, one of the smartest Coats of the season $58

Brown Pony with Dyed Cross Fox, at $58

Imagine! Fur Coats Like These for $58

—Silver Muskrat
—Natural Muskrat
—American Broadtail**
—Genuine Caracul
—Russian Pony
—Northern Sealine*
—Real Hair Seal
—Lavishly Trimmed

(*Dyed Coney) (**Processed Lamb)

SIZES 14 to 20 36 to 44
In the Group But Not in Every Fur

Including 33 Sample Coats

This is an unusual Marmink Coat at $58

This Silver and Natural Muskrat Coat $58

Silver Muskrat with Genuine Beaver Trimmings, at $58

Black Galapon* with Luxurious Broadtail $58

Fur Department—Second Floor

BANK COMMISSIONERS' VIEWS OF RESERVE ACT

Majority in Poll Favor Liberalization of Rediscount Rules.

By the Associated Press.

WASHINGTON, Nov. 19.—Bank Commissioners in a majority of the states have informed Senator Vandenberg that they approve liberalization of the Federal Reserve act.

This was the result made public today by the Michigan Senator of a poll made with the co-operation of Bank Commissioner Reichert of Michigan.

The proposals submitted were:

To admit to rediscount certain bonds and warrants of states, counties and cities, and other tax districts, and to create under proper safeguards a temporary emergency rediscount privilege covering any sound assets in a solvent bank.

Bank Commissioners voted yes in 25 states while six approved with reservations. Four voted yes on part of the proposal and no on the other part. New Jersey, California and Minnesota rejected the plan and 10 states were noncommittal or did not reply.

Vandenberg said the poll "unassailably reflects the opinion of the country that the credit base of the Federal Reserve system should be conservatively broadened.

"Many dependable analysts have told me that the existence of the emergency clause alone would have saved much of the trouble through which we have passed. The National Credit Corporation has served to stop the stampede of needless fear which has done uncalculable damage to the country. If we now carry the same credit philosophy into the Federal Reserve itself it ought to stabilize a surge of confidence."

RADIO, PHONE RECEPTION IMPROVED BY NEW DEVICE

Iron-Nickel Alloy Acquires and Loses Magnetism at Once, Tests Show.

By the Associated Press.

CLEVELAND, O., Nov. 19. — A bar of iron-nickel alloy was made to do tricks here yesterday in a demonstration of its new uses in improving radio, cable and telephone reception.

In the hands of T. H. Wickenden of the development research department of the International Nickel Co., it was held in the air and turned parallel with the earth's magnetic lines of force.

Instantly the metal became magnetic, able to pick up large pieces of iron. Then Wickenden turned it through a right angle, perpendicular to the earth's lines of force. The pieces of iron dropped off. The alloy had lost its magnetism.

Wickenden said this property probably was due to a greater looseness of the atoms in the alloy as compared with those in other magnetic metals.

Builders of radio transformers are taking advantage of this property by putting iron-nickel alloy in transformer cores, so the radio circuits will respond more easily to minute changes in sound and bring out more distinctly the finer shadings of music. Transoceanic cables are being wrapped with strips of the metal to keep out stray induction currents.

WILLS $1500 TO COVER LOSSES IN INVESTMENTS HE ADVISED

Dr. George W. Koenig, Who Was Fatally Shot, Makes Bequests to Three Nieces.

The will of Dr. George W. Koenig, who died from a self-inflicted bullet wound, was filed in Probate Court yesterday. He bequeathed $500 each to three nieces — Alma Hollweg, Evangeline Harles and Aratta P. Wernli—to cover any losses they may sustain by reason of investments which they have made on his recommendation.

Another bequest of $500 was made to Mrs. Kate Berdel "in appreciation of her many kindnesses." The rest of the estate is to be divided in equal parts among the three nieces mentioned, six other nieces and eight nephews.

Attorney C. William Koenig, a brother, and Harold R. Koenig, a nephew, were appointed executors. No estimate of the value of the estate was made. Dr. Koenig was found dead in his office, 740 South Fourth street, Nov. 7.

City Wed

by Faith Baldwin

Who Wrote
The Office Wife,
Alimony,
and Masquerade

A powerful story of a wife's struggle to save her marriage from the false gaiety of big city society.

Beginning Next Monday in the Daily Magazine of the

POST-DISPATCH

City Wed

BUSY BEE CANDIES

The Utmost in Candy Value

The Busy Bee FRIDAY BARGAIN

Assorted Chocolates; Wrapped Caramels; Chocolate Covered Brazils...Together in lb. boxes 40c

Baking Worth Boasting About

FRIDAY SPECIALS

Busy Bee Tea Rooms Special Luncheon 85c

Vanilla Pecan Layer Cake...Three delicious layers...filling and icing of marshmallow and pecans........50c
Pecan Coffee Cake Ring (filled)..25c
Spiced Muffins, the dozen........15c

No Candies Like Busy Bee Candies

BOYD'S WOMEN'S STORE

DRESSES
Radically Reduced!

125 Dresses selected from regular stock of Boyd's new women's store, and offered in two sensationally low price groups.

50 DRESSES
Formerly $16.75
$9.85

75 DRESSES
Formerly $25 to $29.50
$18.95

350 Women's Hats
Drastically Reduced

$5, $6, $7.50 HATS...$2.95
$10, $12.50, $15 HATS...$5.95
$17.50 to $20 HATS...$7.95

THIRD FLOOR

Boyd's
OLIVE ST. AT SIXTH

Ads than ALL the other St. Louis newspapers COMBINED.
The POST-DISPATCH Regularly prints MORE WANT

160-Pound Fish Shot in Arkansas.

By the Associated Press.

PLUMERVILLE, Ark., Nov. 19.—An alligator gar, weighing 160 pounds and measuring 83 inches in length, was taken from River Lake near here by two Plumerville fishermen. The gar was subdued after it was shot five times.

TROUBLED WITH MOTHS OR BEDBUGS?

Living-room suites exterminated and cleaned $14.00
Living-room suites cleaned only.$10.00
Rugs chemically cleaned........$2.50
All Work Guaranteed

AALCO RUG & UPHOLSTERY CLEANERS
FRanklin 2994

"There's the Real Santa-Claus"..

EAGLE STAMP SAVINGS HELP FILL STOCKINGS AND PURSES

REMEMBER, every filled book of Eagle Stamps is redeemable for $2.00 cash or $2.50 in merchandise.
Eagle Discount Stamp Co.

HOMESICK GIRL

—Associated Press Photo.
MISS ROSEMARY PALMER GILDING,

SEVENTEEN-YEAR-OLD daughter of a London banker, who was reported unaccountably missing from the home of Prof. Hamilton C. MacDougall of Wellesley College at Wellesley, Mass., where she was a guest. The girl was missed Saturday, and Prof. MacDougall reported her disappearance to the police the next day. At length came a letter from Boston. The girl was on her way home to England. She was homesick.

RAIL CHIEFS CONFER WITH UNIONS ON WAGES

Cut of 10 Per Cent Has Been Suggested; Meeting Behind Closed Doors.

By the Associated Press.

NEW YORK, Nov. 19.—Railroad presidents representing all sections of the country are in joint conference here today with labor union leaders for the purpose of discussing informally matters pertaining to wages, working conditions and unemployment.

The meeting was held behind closed doors in the board of directors' room of the New York, New Haven & Hartford Railroad, in the Grand Central Terminal. It was pointed out that no official action could be taken on any of the subjects discussed.

Most important to the presidents, however, was the matter of an all-round cut of about 10 per cent in wages. It has been reported the labor men themselves would broach the question of some form of voluntary reduction but the union leaders, it was said, had decided at a preliminary meeting yesterday that any proposal concerning wages must come from the rail executives.

Daniel Willard, president of the Baltimore & Ohio, is chairman of the executives' committee of nine which is meeting with the brotherhood chiefs headed by D. B. Robertson of the Brotherhood of Locomotive Firemen and Enginemen.

After a private conference of labor leaders in advance of the general conference with the rail executives, Robertson issued a statement saying he felt sure that conferences would last "for the balance of the week, at least." He said the railway executives were expected to ask for a wage reduction, but he did not comment on the attitude of the unions on this matter.

He described today's conference as primarily to discuss unemployment. "We will discuss shorter working hours which will include a six-hour day," he said. "Pensions also will come up, and the matter of securing more employment for men in general."

Notwithstanding reports to the contrary, he continued, the unions will present a united program to the railroad executives.

ST. LOUIS WOMAN INJURED BY AUTO, DIES IN CHICAGO

Mrs. Anna Sullivan, 69, 4051 De Tonty Street, Hurt Last Sunday, Succumbs.

Mrs. Anna Sullivan, 69 years old, 4051 De Tonty street, died at a Chicago hospital today of injuries suffered in an automobile accident there last Sunday.

Mrs. Sullivan, who made her home with her daughter, Mrs. Francis Downey, went to Chicago to visit her son, John L. Sullivan. The body will be brought here for burial following an inquest.

MRS. JESSIE D. HODDER DIES

Noted Prison Worker Head of Massachusetts Reformatory.

By the Associated Press.

SHERBORN, Mass., Nov. 19.—Mrs. Jessie D. Hodder, 64 years old, one of America's leading authorities of correctional institutions, died today at the Women's Reformatory, where she had been superintendent for 20 years.

Mrs. Hodder was internationally known as a former vice president of the National Prison Congress of the United States. She was a native of Ohio and the widow of Alfred Hodder, author and journalist.

HOOVER BOARD REPORT ON SCHOOLS OPPOSED

Proposal to Cut Off Financing of Educational Courses Criticised.

By the Associated Press.

CHICAGO, Nov. 19.—The Association of Land Grant Colleges yesterday criticised the report made to President Hoover by his National Advisory Committee on Education. That report recommended, among other things, withdrawal of Federal participation in charting the course of State educational affairs and financing dollar for dollar with the State's various lines of vocational raining.

The Executive Committee of the Land Grant Association reported that "agricultural education and research as now being carried forward in Land Grant colleges have a national aspect and significance which the National Advisory Committee on Education has steadily failed to appreciate."

The present advanced stage of education in agriculture, home economics and engineering, the Executive Committee said, was "almost entirely the result of Federal initiative and support which the National Advisory Committee would repeal."

The association's action followed the recommendation of its group named to co-operate with the President's Advisory Committee. The Co-operating Committee is composed of seven college and university presidents: G. W. Rightmire, Ohio State; R. D. Hetzel, Pennsylvania State; J. W. Kerr, Oregon State Agricultural; F. L. McVey, University of Kentucky; J. J. Tigert, University of Florida; F. D. Farrell, Kansas State Agricultural; and R. A. Pearson, University of Maryland.

TEMPERATURE IN ILLINOIS 17 DEGREES ABOVE AVERAGE

Meteorologist Says Week Was State's Warmest for So Late in Year.

By the Associated Press.

SPRINGFIELD, Ill., Nov. 19.—Illinois has just experienced the warmest week of record for so late in the season, Clarence J. Root, meteorologist of the weather bureau, announced today.

"Temperature," he said, "averaged 17 degrees above normal. It was a showery week, with rainfall totals one to nearly four inches, except that there was little precipitation at Cairo. Corn husking was delayed.

"Husking is 85 per cent completed in the northern division, and 70 per cent in the central. It is not so advanced in the South. Moisture and other conditions were favorable for winter wheat and all reports indicate good to excellent progress and condition."

DRY AGENTS MAKE 11 RAIDS ON HARRISBURG, ILL., HOMES

County and City Officers Help Federal Men in Making 11 Arrests.

By the Associated Press.

HARRISBURG, Ill., Nov. 19.—Dry raids at 11 homes here last night netted eight liquor hauls and 11 arrests.

Six Federal and six county officers, led by Sheriff Gene Choisser, made the raids. The party divided to make five raids at the same time, arresting Mike Grazulis, Frank and Anna Halzsely, Mary Potts, Pete and Inez Reffett and George Stearns. Four lived on the same street in West Harrisburg.

City police led by Chief Dan ... raided two places at the same time, those of William McClure and Etta Yotkevitch. County and Federal officers then raided the homes of Jackie James, Louis Wiedman, Minnie Vassalo and Tony Drooski.

No liquor was found at Vassalo's, Wiedman's or James.' But Wiedman was arrested for possessing and selling, along with all, but Vassalo and James.

"The present scale of giving means failure. $3,000,000 must be raised. This is *two* campaigns, not one."

Sidney Maestre

President, Community Fund of St. Louis and St. Louis County

"The combined drive has not produced sufficient combined gifts. A crisis confronts St. Louis. Increased giving is the only solution."

W. M. Smith

General Chairman, Citizens' Committee on Relief and Employment

"IF they raise $2,600,000 they will be doing mighty well." . . . This remark was made at board meetings, around luncheon tables, by men on the street, following the announcement in the newspapers Tuesday, that the combined campaign of the Community Fund and Citizens' Committee is in danger of failing.

Such talk comes as a distinct shock to every thinking person who knows how necessary it is to obtain the three million, if we are to take care of the thousands of men, women and children who will be in distress this winter. A DOLLAR SHORTAGE MEANS THAT SOMEONE WILL SUFFER!

St. Louis is making a smaller demand upon its citizens than any other metropolitan city in the United States, yet the response to this combined appeal is inadequate.

Are we going to stand by and cheer partial success, when failure to reach the goal means that children may starve, crime may increase, men and women who want work and can't get it, may sink into degradation?

A Restatement of Facts

It is apparent that a restatement of a few essential facts is necessary at this time. Here they are:

If the full $3,000,000 is not raised, the 51 Community Fund agencies will be called upon to carry their tremendous loads in an emergency year, with greatly reduced budgets. This will weaken, and perhaps break the foundation of the relief pyramid, upon which the emergency efforts of the Citizens' Committee on Relief and Employment is based.

The people of St. Louis must realize that the work of each organization is as important as the work of the other, and that neither can function successfully unless both are properly financed!

Why Are We Falling Short of the Goal?

—because too many people are giving the same amount this year they gave to the Community Fund alone last year. This is TWO campaigns, not one.

—because those who can give more this year, are barely matching the losses occasioned by those who are victims of the depression and cannot give anything.

—because men who can give $100 are giving $5 and $10 . . . because men who can give $1,000 are giving $50 and $100 . . , because men who can give $5,000 think they are doing their share when they give $500 and $1,000.

In other words, we are falling short of the goal because we in St. Louis do not yet understand that this is a year when unusual sacrifices . . . the kind of giving that makes us dig into capital, forego luxuries, curtail pleasures, even reduce some of our comforts . . . are necessary, if our own neighbors are to be protected against hunger and sickness and distress this winter!

How Can We Achieve Success?

The campaign, which was to have ended on November 19th, has been extended. The army of workers, which already has sacrificed ten days of intensive effort in solicitation, has agreed to carry on in a desperate attempt to reach the goal.

We will win . . . if those who represent the wealth of the community will come forward with gifts far beyond anything that has ever been given in St. Louis before.

We will win . . . if enough people say, "I did not realize the true emergency. I will increase my pledge."

We will win . . . if the spirit which enabled St. Louis to win Liberty Loan campaigns during the war; which caused our people to raise a million dollars overnight for tornado sufferers; which moves them to fill the Arena, pack Sportsman's Park, flock to our theatres whenever a charity benefit is scheduled . . . if that spirit is still alive, we will not stop until the goal line of $3,000,000 has been crossed.

"My business is in the red." Yes, but think of the eyes that will be red, from crying, if children are begging for food.

"My wages have been reduced." Yes, but think of the bodies that have been reduced, as strong men walk the streets by day, and worry themselves sick at night, because they have no wages at all.

"My income has stopped." Yes, but your estate, built upon the past prosperity of St. Louis, is still here, enjoying the protection and the privileges of the community which made it possible.

Before declining to increase substantially your contribution, consider whether you have materially reduced your scale of living. Our plight is desperate. Don't hold back. Come forward NOW!

COMMUNITY FUND . . . CITIZENS' RELIEF COMMITTEE . . . GALE F. JOHNSTON *Campaign Chairman*

ST. LOU

Store Hours: 9 A. M. to 5:30 P.

FAMOUS-B
BASEMENT EC
We Give and Redeem Eagle Stamps

Friday Is C

F&B C

The Event of the Month for Which St. Louis Coffee Lovers Have Been Waiting!

Flavor . . . that is certain to st . . . and delicious taste . . . that is isfying! In fact . . . you'll agree y Coffee like this . . . with just "zest" . . . even at a much higher . . . if you're a regular user of F there's no need to tell you of its . . . but we know you'll be thrilled you can choose 6 lbs. . . . instead for $1!

Friday Only!

Felt-Ba

Slight Seconds of $10.25 Grade! Friday at

$

Only 500 of them offered in the first to choose from these that are suitable for kitchen, dini ject to slight imperfections that

9x10.6-Ft. Size . . .
7.6x9-Ft. Size . . . .
6x9-Ft. Size . . . .

59c Floorcover

Two yards wide, heavy quality, felt-ba Floorcovering . . . Choice of several ou standing patterns. Square yard.........

...ent complet- ...ivision, and ...ntral. It is ...the South. ...ditions were ...heat and all ...to excellent ..."

...RAIDS ...LL., HOMES

...s Help Fed- ...ing 11

... Nov. 19.— ...s here last ...r hauls and ... county offi-cers, led by Sheriff Gene Choisser, made the raids. The party divided to make five raids at the same time, arresting Mike Grazulis, Frank and Anna Halzsely, Mary Potts, Pete and Inez Reffett and George Stearns. Four lived on the same street in West Harrisburg.

City police led by Chief Dan ...w raided two places at the same time, those of William McClure and Etta Yotkevitch. County and Federal officers then raided the homes of Jackie James, Louis Wiedman, Minnie Vassalo and Tony Drooski.

No liquor was found at Vassalo's, Wiedman's or James.' But Wiedman was arrested for possessing and selling, along with all, but Vassalo and James.

failure.
...is *two*

...aestro

...and St. Louis County

...ced suf-
...nfronts
...e only

...elief and Employment

...are doing their share

...e goal because we in ...a year when unusual ...s us dig into capital, ...ce some of our com-...s are to be protected ...s winter!

...Success?

...November 19th, has ...already has sacrificed ...as agreed to carry on

...ent the wealth of the ...ar beyond anything

...y, "I did not realize ..."

...enabled St. Louis to ...; which caused our ...r tornado sufferers; ...rtsman's Park, flock ...cheduled ... if that ...oal line of $3,000,000

...of the eyes that will ...r food.

...ink of the bodies ...the streets by day, ...they have no wages

...ate, built upon the ...ying the protection ...ade it possible.

...contribution, con-...our scale of living. ...me forward NOW!

...ON Campaign Chairman

Store Hours: 9 A. M. to 5:30 P.M... Saturdays 9 A. M. to 6 P. M.

FAMOUS-BARR Co.'s BASEMENT ECONOMY STORE

We Give and Redeem Eagle Stamps — *Operated by The May Dept. Stores Co.*

Friday Is Coffee Day!

F&B COFFEE

The Event of the Month for Which St. Louis Coffee Lovers Have Been Waiting!

6 Lbs. $1

Flavor . . . that is certain to stimulate appetites . . . and delicious taste . . . that is delightfully satisfying! In fact . . . you'll agree you've never tasted Coffee like this . . . with just that CERTAIN "zest" . . . even at a much higher price! Of course . . . if you're a regular user of F. & B. Coffee . . . there's no need to tell you of its mellow richness . . . but we know you'll be thrilled to know that now you can choose 6 lbs. . . . instead of the usual 5 . . . for $1!

Choice of Whole Bean or Steel Cut! Limit of Twelve Pounds To a Customer!

Quality . . . and Flavor You'd Expect to Find in Much Higher Priced Brands!

You Need Only to Try It Once! It Will Be Your Favorite Brand From Then On!

Join the Hundreds of Happy St. Louisans Who Will Fill Their Coffee Needs Friday . . . and Be Thrilled With the Savings!

Basement Economy Store

Friday Only! Special Offering of

Felt-Base Rugs

Slight Seconds of $10.25 Grade! Friday at **$5** ***9x12-Foot Size! Heavy, Baked Enamel Finish!***

Only 500 of them offered in this event . . . so hurry and be among the first to choose from these attractively-patterned Rugs! Designs that are suitable for kitchen, dining room, bedroom or sunroom. Subject to slight imperfections that will not impair the wearing qualities.

9x10.6-Ft. Size	$9.75	Seconds....$4.93
7.6x9-Ft. Size	$7.35	Seconds....$3.54
6x9-Ft. Size	$5.45	Seconds....$2.79

59c Floorcovering

Two yards wide, heavy quality, felt-base Floorcovering . . . Choice of several outstanding patterns. Square yard........ **28c**

Time To Recover Your Floors Now . . . and Save Decidedly!

Basement Economy Store

JURY DISAGREES IN FRAUD TRIAL OF CHARLES V. BOB

Dismissed After 28 Hours; Broker and Associate Accused of $6,000,000 Swindle.

By the Associated Press.

NEW YORK, Nov. 19.—A Federal Court jury disagreed and was dismissed yesterday in the mail fraud trial of Charles V. Bob and Frederick C. Russell, arising from their stock selling operations. The Government announced it would move immediately for a new trial.

The jury had deliberated 28 hours after a trial lasting more than six weeks. The defendants were accused of conspiracy and the use of mails to defraud in the sale of $6,000,000 worth of the securities of Metal & Mining shares.

It was reported the panel had stood seven for conviction and four for acquittal on the final ballot. The jury was made up of only 11 men, one having become ill during the trial.

Wind Shrieking Silenced with Tac-Ezy

NON-HUM BRONZE **Metal Weatherstrip**

Made of 31-gauge bronze. Nails furnished are made of copper, steel reinforced, guaranteed rustproof.

Will Not Vibrate Even in a Storm

Experience the pleasure of absolute silent weather-stripping with Tac-Ezy. This bronze weather-stripping of the cushion-type in university laboratory test, does not vibrate even under cyclone conditions. It's easy to apply . . holes are punched clear through for easy nailing.

General Weatherstrip Co., St. Louis, Mo.
5020 Penrose **EV. 4190**
FOR SALE THRU FIRST-CLASS HARDWARE DEALERS

J. F. HOLLAND RESIGNS STATE INSURANCE POST

To Practice With Father — Reserves Statement on Attorney-Generalship.

Special to the Post-Dispatch.

JEFFERSON CITY, Nov. 19.—Joseph F. Holland, Deputy Superintendent of Insurance, last night announced his resignation, effective Dec. 31, to enter the practice of law in St. Louis with his father, Matt J. Holland. He will be succeeded by A. C. Martin of Kahoka, chief fire insurance examiner of the department and formerly Deputy Finance Commissioner.

As deputy superintendent, Holland had charge of the securities deposited by insurance companies for the protection of policy holders, the amount exceeding $80,000,000, and, in addition to cleaning out a large volume of undesirable securities which had accumulated in the course of years, enforced regulations under which no securities which did not meet the full technical requirements of the law were accepted.

The recent indictment of Jerome B. McCutchan of St. Louis and Darby Day of Chicago in Federal Court in Kansas City resulted from Holland's discovery of an offering to the department of mortgages on Southeast Missouri land which were held by him to be for much more than the actual value of the land.

In announcing his resignation, Holland referred to reports that he would be a candidate for the Republican nomination for Attorney-General in 1932. He said he was not ready to say whether he would be a candidate.

"That shall be a matter that time and my friends shall determine," he said. "However, I believe that the duties of an official of the State Insurance Department are such that no member of its staff should even consider a race for public office while a member of its personnel.

"My withdrawal to private practice will enable me to resolve the question of my candidacy without doing violence to the high requirements that are expected of and incumbent upon one charged with the supervision of sacred trust funds. That duty should have the entire time of any decently sincere public officer, and it has always had my complete attention. The department has escaped criticism in the time I have had the privilege of serving in it. I wish for its members a continuance of a record, not merely free from criticism, but meriting definite public confidence."

Martin has had an experience of more than 10 years in technical accounting positions in the State house, as bank examiner, Deputy Finance Commissioner and more recently as fire insurance examiner.

Emmerson Makes Appointment.

By the Associated Press.

SPRINGFIELD, Ill., Nov. 19.—Gov. Louis L. Emmerson yesterday appointed Reuben G. Soderstrom of Streator president of the Illinois Federation of Labor, to the Illinois Commission for the Study of Dependency in Old Age, succeeding Victor Olander, secretary of the federation, who has resigned.

TOO MUCH AGRICULTURAL LAND, SAYS FARM BOARD CHAIRMAN

James C. Stone Participates in Chicago Conference Called by Secretary Hyde.

By the Associated Press.

CHICAGO, Nov. 19.—Chairman James C. Stone of the Federal Farm Board expressed the opinion yesterday there was too much land in agricultural use.

A participant in the land utilization conference called by Secretary of Agriculture Hyde, Stone said land-planning "must include provisions for reducing the total area of land in farms, or else for shifting some of it to less productive use, as from crops to pastures."

Utilization of waste lands and conservation of soil was the keynote of the conference, with representatives from land grant colleges and universities, farm mortgage and insurance companies, conservation and forestry leaders and agriculturists attending.

Stone said it would be an "almost impossible task" to develop a utilization program in the next 10 years.

BANANA GROWERS GET RELIEF

Mexico Pledges All Aid Possible to New Co-operative.

By the Associated Press.

MEXICO CITY, Nov. 19. — The Department of Agriculture and the Government will lend all its aid possible under the law to the new Co-operative Banana Growers' Association, Secretary Francisco S. Elias said today.

He said support would be given the venture because the banana industry in Mexico was almost totally in the hands of foreign companies and competition was needed.

Put SPARKLE into your LIFE!

Rid your system of poisons . . wake up to the joy of life!

HEALTH

Life's no fun when you're only half-awake. If you really want to feel fine, sweep away the poisons and wastes—and your clean, poison-free blood will go coursing through your veins and give you a new pep and brightness. Keep internally clean with Sal Hepatica; you'll get a new pleasure out of life.

BEAUTY

Dull skin—dull eyes come from poisons in your system. Bright eyes, a clear, fresh skin, come naturally when you are *internally clean!* You have sparkle, life, charm—you are no longer a person half-awake. Start Sal Hepatica now! Note: Sal Hepatica is a great help in the reducing diet.

Start in today with SAL HEPATICA!

If you don't "feel very well"—if you've been sitting on the side-lines while other people had all the fun—find out now about Sal Hepatica!

When your body is clogged with poisons and wastes you can't possibly get any joy out of life. To feel alive and fit, you have to be internally clean.

Instead of watching other people have all the health and sparkle, take the Saline Treatment with Sal Hepatica.

You'll get back your old zest! You'll feel better and you'll *look* better!

All you have to do is to get a bottle of Sal Hepatica from the drug store. Tomorrow morning when you get up, pour a teaspoon or so of the sparkling salts into a glass of fresh water—and drink down the bubbling mixture.

Sal Hepatica is not simply "another laxative." Sal Hepatica is a *saline* of carefully blended ingredients. It contains the same salines as wealthy Europeans drink in the health waters at the famous spas where their physicians send them to find new vitality, new health.

Sal Hepatica does far more than any ordinary laxative can possibly do. For it clears away the poisons from the *bloodstream.* It tones up the system. It gets at the causes of headache, rheumatism, digestive disorders, colds. It never has a tendency to make its users stout. It wakes up the body to a new sense of the joy of living! Get a bottle today.

THE TRUTH ABOUT SALTS IN THE REDUCING DIET!

Salines are valuable to women seeking to reduce. But, of course, correct diet is the first essential. See your doctor, get the right program for *you.* The best medical opinion here and abroad highly recommends a dependable saline like Sal Hepatica as an aid in the reducing diet.

CONSTIPATION

Whenever you wake up in the morning with any of the symptoms of constipation—take 2 teaspoonfuls of Sal Hepatica in a glass of water. Promptly, gently the wastes that are clogging your system will be flushed away. You'll feel fine!

HEADACHE

To relieve the intestinal congestion which causes so many headaches, take a teaspoonful of Sal Hepatica in a large glassful of warm water and repeat this saline treatment in 15 minutes if not relieved. Sal Hepatica helps a lot.

COLDS

The very first step in clearing a cold is to flush out the system with 2 to 4 teaspoonfuls of Sal Hepatica in a large glassful of water. Then continue the use of Sal Hepatica each morning before breakfast to keep your system free of congestion.

BAD COMPLEXION

To keep the bloodstream clear of those impurities that so often cause blemishes and skin eruptions, take 1 teaspoonful of Sal Hepatica in a large glass of water upon arising—for a week, or as long as you may find it necessary.

RHEUMATISM

As an eliminant in rheumatism, flush out the system with 2 to 4 teaspoonfuls of Sal Hepatica in a glass of water. Keep free of poisons and acidity by taking 1 to 2 teaspoonfuls in a glass of water before each meal and retiring. It's a real aid.

SAL HEPATICA 30¢. 60¢. $1.20

FAMOUS-BARR CO.

OPERATED BY THE MAY DEPT. STORES CO.

WE GIVE AND REDEEM EAGLE STAMPS—FEW RESTRICTED ARTICLES EXCEPTED

Friday Only . . . This Month's Awaited

Sale! Drugs and Toiletries

Fill Your Needs Now . . . at These Compelling Savings!

Quantities Limited to Retail Requirements

TOOTH PREPARATIONS

35c T. M. C. Tooth Paste........3 for 50c
50c Size Kolynos Tooth Paste........26c
50c Size Pebeco Tooth Paste..........25c
25c Size Listerine Tooth Paste.......11c
35c Size Revelation Tooth Powder....19c

TALCUMS

25c Size J. & J. Baby Powder........12c
25c Size Mavis Talc..................11c
29c T. M. C. Talc, 1 Lb...............19c
25c Swan Talc, Tall Can..............10c
25c St. Denis Bath Powder............15c

SHAVING PREPARATIONS

50c Size Williams' Aqua Velva........24c
35c Size Palmolive Shaving Cream....18c
50c Size Vivaudou Shaving Cream, Large Size........18c
35c T. M. C. Bay Rum Shaving Cream........3 for 50c
40c T. M. C. Witch Hazel, 16-Oz......27c
69c T. M. C. Bay Rum, 16-Oz..........49c

POPULAR TOILET SOAPS

(Limited Quantities.)

Lifebuoy Health Soap..........Doz., 55c
Creme Oil Soap............10 Cakes, 49c
Jergen's Violet Transparent Soap, Doz., 59c
50c Bourjois' Mammoth Bath Soap, Ck., 23c
25c Jergen's Bath Tablets, 6 in box....49c
Williams' Matinee Violet Soap..Doz., 35c
Woodbury Soap.............3 Cakes, 47c
Cuticura Soap..............3 Cakes, 47c
Packer's Tar Soap..........3 Cakes, 47c
Resinol Soap...............3 Cakes, 50c
Jergens' Witch Hazel Soap......Doz., 42c
25c Large Box Easy Task Soap Flakes..14c

25c Size Lux Flakes..........18c
50c Size N. R. Tablets........28c
50c Size Zip Depilatory.......36c
$1.00 Size Zonite............53c
T. M. C. Milk of Magnesia....24c
Forhan Tooth Paste.....3 for 95c
59c T. M. C. Aspirin..........34c
79c T. M. C. Mineral Oil & Agar, 59c
$1.20 Caldwell Syrup of Pepsin, 68c

Phone orders to-night 6 to 9 CALL GArfield 5900

Camay Soap SPECIAL **63c** *Doz.* *(Limit of 2 Doz.)*

Ivory Soap, Medium Size Cake, (Limit of 20 Cakes)....10 for 53c

IMPORTED TOILETRIES

Coty's Face Powder and Cold Cream..79c
Coty's Toilet Water, Sprinkler Style....69c
Coty's Tandem Lipstick; orig. $2.50.....69c
$2.50 Forvil Perfume..................$1.39
$5 Oz. Dixsept Perfume, Bulk, 1 Oz., $3.95
$1.50 Coty's Perfume, Special Size.....89c
$1.95 Monceau Imported Perfume....$1.00

Oudinet's Jolira Preparations, Less.. 1/2

$1 Size Face Powder..............50c
$1.50 Body Powder................75c
$1 Size Bath Salts...............50c
$1 Perfumes, 1/4-Oz. Bottles.....50c
$3.50 Perfumes, 1-Oz. Bottles...$1.75
75c Lipstick.....................38c

30c Size Hill's Cascara Quinine, 15c
75c Imported Olive Oil, 15-oz., 39c
50c Size Glazo................30c
$1 Crest Hot Water Bottles....69c
50c Babex Deodorant Powder..25c
60c T. M. C. Cascara..........42c
79c T. M. C. Cod Liver Oil.....57c

HAIR PREPARATIONS

Pinaud Eau de Quinine..................94c
Lucky Tiger Hair Tonic.................48c
Fitch Hair Shampoo, Small Size........35c
Palmolive Shampoo.....................25c
Henna Foam Shampoo....................29c
Mulsified Cocoanut Shampoo............32c

FACE POWDERS

Pompeian Face Powder...................27c
Mello-Glo Powder.......................56c
Fiancee Face Powder Disc, $1 Style...53c
Vivaudou Vrai..........................23c
Lov-Lor Powder.........................27c

CREAMS AND LOTIONS

$1.00 Size Daggett & Ramdell Cold Cream........59c
Espey's Fragrant Lotion................29c
Jergen Almond Lotion...................27c
T. M. C. Almond Lotion.................23c
75c Size Lady Esther Cream.............36c
$1 Size Vivaudou Narcisse Cream.....45c

HOME REMEDIES

Hinkle Pills, T. M. C. Brand, 100's.....15c
25c Seidlitz Powders, 12 in a Box.....17c
59c T. M. C. Antiseptic, Mouth Wash..39c
20 T. M. C. Peroxide of Hydrogen, 16-oz........14c
60c Size Glycothymoline, Med. Size....33c
40c Surety Hospital Cotton, 1 Lb......29c
79c T. M. C. Beef, Wine and Iron.....57c
40c Colgate's Glycerin, U. S. P. Quality, 26c
90c Elixir, Iron, Quinine and Strychnine........59c

$1 Pinauds Lilac-Vegetal......74c
$1 Size Lavoris, large bottle...61c
$1 Pepsodent Antiseptic Sol...55c
50c Hinds Honey & Almond....27c
10 Lbs. T. M. C. Epsom Salts...42c
$1 Clinical Thermometers.....59c
54c Mayco Razor Blades, 3 pkgs., $1
$1 Household Chamois.........69c
50c Size Pyrosana Tooth Paste, 25c
$1.65 Size Djer-Kiss Perfume..83c
59c T. M. C. Cold Cream, 1 lb...39c

Main Floor

Bocabelli Soap *$1.50 Size* **$1.07**

T. M. C. Psyllium Seed *One Pound* **59c**

T. M. C. Cleansing Tissues *25c Size* **3 for 45c**

T. M. C. Cleansing Cream *$1.50 Size* **85c**

T. M. C. Rubbing Alcohol *16 Oz.* **3 for 50c**

Cocomalt *5-Lb. Can* **$1.49**

Gillette Blades *Pkgs. of 10* **57c**

J. & J. First Aid Kit *Special* **$1.49**

Pond's Cold or Vanish'g Cream *$1 Size* **57c**

Duro Electric Heating Pad *$3.95 Value* **$2.49**

Jad Salts *Special* **47c**

16-Oz. Bottle Nujol *$1 Size* **54c**

Mavis Body Powder *$1 Size* **55c**

Mound City Malt *3-Lb. Cans* **48c**

Ovaltine *$1 Size* **59c**

Pond's Skin Freshener *$1 Size* **59c**

T. M. C. Mineral Oil *One Gal.* **$1.53**

Gerardine Hair Set *Special* **$1.43**

Tek Tooth Brushes *50c Size* **2 for 49c**

Your Clothes Budget

Won't Lift an Eyebrow at a Price Like This!

. . . But Your Fashion Eye Will Positively Gleam at So Much Smartness, for

$16.75

IN THE WOMEN'S SECTION

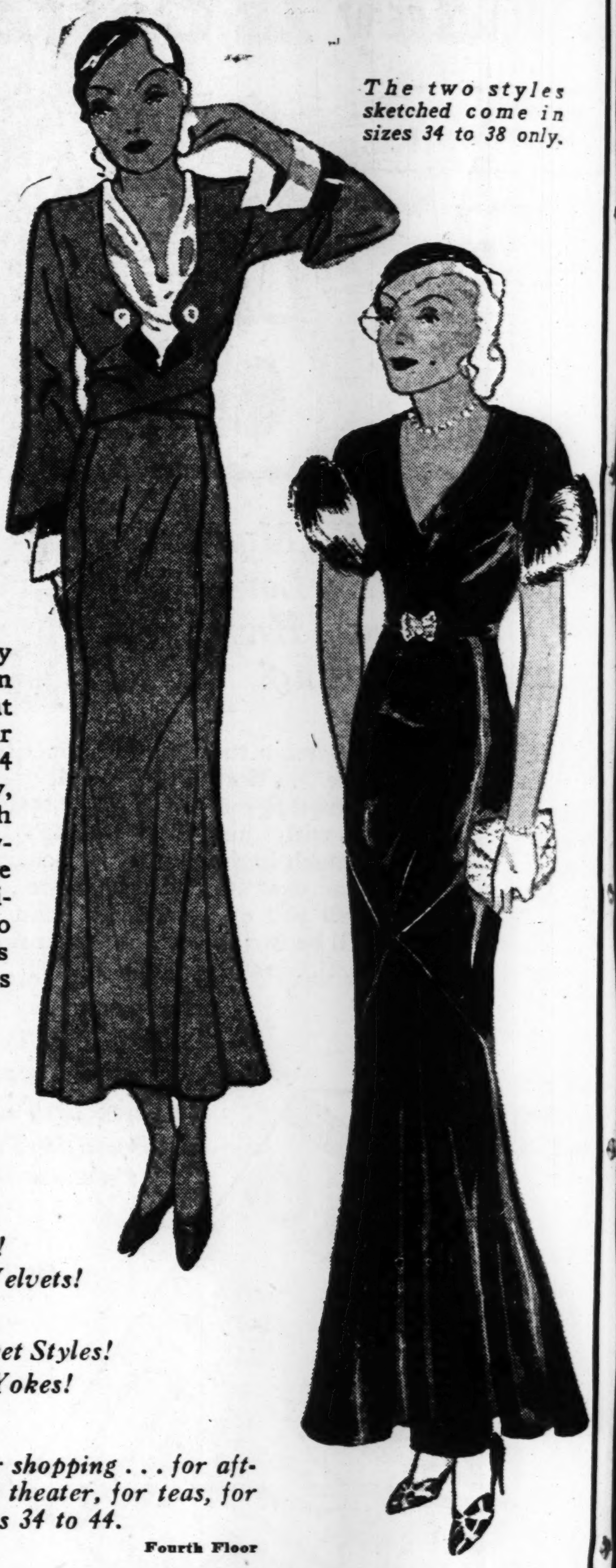

The two styles sketched come in sizes 34 to 38 only.

A group that makes it so easy to dress the way you want to on a limited budget! A group that makes you rejoice that you wear a size somewhere between 34 and 44! Would you, frankly, have thought that two such stunning examples of the daytime and "Sunday night" vogue as are sketched here could possibly fit into a price group so low? And there are countless others just as good looking, as up to the Fashion minute!

Spanish Golds!
Persian and Kiltie Green!
Rouge Reds! Scarlets!
Blacks! Browns!
Woolens! Satins!
Chiffons With Lace!
Rough Crepes! Velvets!

Bead Trimmings! Jacket Styles!
Drawnwork! Lace Yokes!

Styles for the office, for shopping . . . for afternoon bridges, for the theater, for teas, for informal parties! Sizes 34 to 44.

Fourth Floor

CLOTHES HAMPERS

$3.50 Value

$2.49

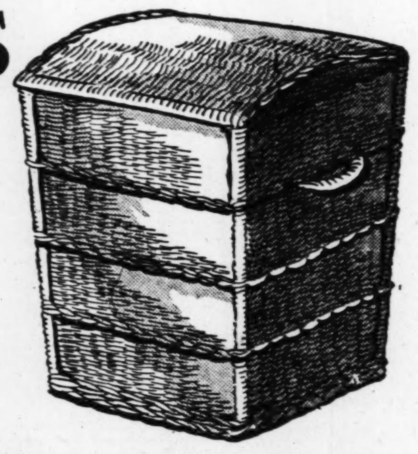

Plan to secure your new Hamper at this very special saving. These are all willow woven in various shapes, and well made with cover and side handles. Strong and durable to give plenty of service.

Seventh Floor

TOYLAND Features an Extraordinary Selling of

500 Gem "Hug Me" Baby Dolls

This Doll Sold for $7.50 a Year Ago . . . Offered Now at a Very Special Low Price!

$2.98

Little Mothers are going to be delighted Christmas when they get these darling dollies . . . but *Big Mothers* will be excited about the value when they see them Friday! Hugable, soft kapok body with composition arms and legs . . . dressed in crispest organdie with slip, rubber panties, socks, bootees and bonnet. Choose now!

Jolly Old Santa Is Waiting to See Little Girls and Boys in Toyland . . . With a Jingle Book Gift for Them!

Eighth Floor

Take a Trip in the Huge Rocket Ship

Off You Go, on an Exciting Journey to Mars Through Fairyland!

. . . and a Shopping Trip in the Midget Village

Quaint and Gay! 35 Shops on Twisting Streets, with Midget Shopkeepers.

A 25c Ticket

. . . Entitles You to Both Trips and a Surprise Toy Package or a 25c Credit on Any Purchase of 25c or Over in the Village. All Children and Adults Unaccompanied by Children Require a Ticket.

Entrance Through Toyland—8th Floor

Exciting! Kid Slip-Ons

The Kind You Want for Yourself and Gifts

2700 PAIRS OFFERED, BEGINNING FRIDAY, AT

$1.79

EVERY PAIR A $2.65 VALUE

Thrifty women who know their fashions will recognize this as the opportune time to make their Glove wardrobe as comprehensive as they've always wanted it! And what an opportunity to choose for Christmas! Practically every woman likes slip-ons . . . especially when they're soft imported lambskins, as these are!

Plenty of black! Popular Winter shades to accompany the new bright colors! All finished with neat pique seams . . . just the right length for smartness!

Main Floor

Editorial Page Daily Cartoon

PART TWO.

AGAINST MOSES AS PRO TEM HEAD OF THE SENATE

Four of Five Western G. O. P. Progressives Have Declared They Won't Vote for Him for Re-Election.

RETALIATION THREAT ADDS FUEL TO FIRE

New Hampshire Man's Attitude Only Strengthens Opponents, Among Them Norris and Borah.

By PAUL Y. ANDERSON, A Staff Correspondent of the Post-Dispatch.

WASHINGTON, Nov. 19.—Senator George H. Moses, who amused a New England audience here last year by describing Western Progressive Senators as "sons of the wild jackass," is learning to his dismay that the progeny of the "jackass" can kick. It appears that they will succeed next month in kicking him out of his position as president pro tem. of the Senate.

The Progressives, it as ascertained today, have definitely decided to oppose the New Hampshire wisecracker for re-election to the office. It is too early to determine h w many will vote against him, but there will be at least four or five, which would be enough to insure his defeat. The present lineup in the Senate is 48 Republicans, 47 Democrats and one Farmer-Laborite.

It is the duty of the president pro tem. to preside over the Senate during the absence of the Vice President. Due to the increase in the number and importance of Vice President Curtis' social engagements, this duty has expanded. In the event of a vacancy in the vice presidency, the president pro tem. comes into the salary and perquisites of that office. Such a vacancy can occur through the death, resignation or removal of either the President or Vice President, and did occur when President Harding died.

Westerners' Grievances.

The decision of the Western Republicans to oppose Moses for reelection did not arise from the "wild jackass" episode, although it probably did not appease them. Their opposition is based on a number of circumstances, some political and some parliamentary. They accuse him of a tendency to "railroad" or "steam roll" legislation, when the opportunity offers, and some of them feel strongly that his personal habits add nothing to the dignity of the Senate.

Moses, in addition, is chairman of the Republican Senatorial Campaign Committee, which expends large sums in senatorial campaigns.

He has refused to assist in the re-election of Progressive Republicans, and there is a belief among them that he has actually worked against some of them. He aroused profound resentment during the last session by putting in the Congressional Record what purported to be the expense account of Senator Nye of North Dakota as chairman of the committee which investigated senatorial campaign expenditures in Illinois and other states. The expenses actually were paid by Nye in behalf of the entire committee and its employes, but, as inserted in the record by Moses, the account gave the impression that Nye had been wallowing in personal luxury at the expense of the Treasury. The document has been widely circulated in North Dakota by elements opposing Nye's reelection in 1932.

Moses Threatens Retaliation.

Moses, upon learning recently that the Progressives were considering opposing him for President pro tem, threatened publicly that if such opposition developed, he would see that the Progressives lost their own committee chairmanships. The significance of this warning is shown by the fact that, among the Progressives, Borah is chairman of Foreign Relations; Norris of Judiciary, Nye of Public Lands, La Follette of Manufactures, Blaine of Postoffices, Frazier of Indian Affairs, and Couzens of Interstate Commerce.

Moses' threat had an opposite effect from the one intended. It crystallized hostility, and placed the Progressives in a position where th y would be accused of backing down unless they did vote against him. It is virtually certain that Norris, La Follette, Nye, Blaine, and Frazier will oppose him, and the number may be much larger.

As a matter of fact, there are sound reasons for believing that the Democrats have no desire to organize the Senate. Without a majority, and with a Republican President in the White House, they would be powerless to put through a legislative program, and they apprehend that a condition of responsibility without power to discharge it might react adversely on the party's political prospects for 1932.

Consequently, it is altogether

Continued on Page 4, Column 2.

CH
Budget
Price Like This!
The two styles sketched come in sizes 34 to 38 only.

aft-
for
loor
-Ons
and Gifts
CRED,
Y, AT
5 VALUE
shions will recognize
ir Glove wardrobe as
it! And what an
! Practically every
hen they're soft im-
shades to accompany
with neat pique
for smartness!
Main Floor

AGAINST MOSES AS PRO TEM HEAD OF THE SENATE

Four of Five Western G. O. P. Progressives Have Declared They Won't Vote for Him for Re-Election.

RETALIATION THREAT ADDS FUEL TO FIRE

New Hampshire Man's Attitude Only Strengthens Opponents, Among Them Norris and Borah.

By PAUL Y. ANDERSON,
A Staff Correspondent of the Post-Dispatch.

WASHINGTON, Nov. 19.—Senator George H. Moses, who amused a New England audience here last year by describing Western Progressive Senators as "sons of the wild jackass," is learning to his dismay that the progeny of the "jackass" can kick. It appears that they will succeed next month in kicking him out of his position as president pro tem. of the Senate.

The Progressives, it as ascertained today, have definitely decided to oppose the New Hampshire wisecracker for re-election to the office. It is too early to determine how many will vote against him, but there will be at least four or five, which would be enough to insure his defeat. The present lineup in the Senate is 48 Republicans, 47 Democrats and one Farmer-Laborite.

It is the duty of the president pro tem. to preside over the Senate during the absence of the Vice President. Due to the increase in the number and importance of Vice President Curtis' social engagements, this duty has expanded. In the event of a vacancy in the vice presidency, the president pro tem. comes into the salary and perquisites of that office. Such a vacancy can occur through the death, resignation or removal of either the President or Vice President, and did occur when President Harding died.

Westerners' Grievances.

The decision of the Western Republicans to oppose Moses for reelection did not arise from the "wild jackass" episode, although it probably did not appease them. Their opposition is based on a number of circumstances, some political and some parliamentary. They accuse him of a tendency to "railroad" or "steam roll" legislation, when the opportunity offers, and some of them feel strongly that his personal habits add nothing to the dignity of the Senate.

Moses, in addition, is chairman of the Republican Senatorial Campaign Committee, which expends large sums in senatorial campaigns. He has refused to assist in the re-election of Progressive Republicans, and there is a belief among them that he has actually worked against some of them. He aroused profound resentment during the last session by putting in the Congressional Record what purported to be the expense account of Senator Nye of North Dakota as chairman of the committee which investigated senatorial campaign expenditures in Illinois and other states. The expenses actually were paid by Nye in behalf of the entire committee and its employes, but, as inserted in the record by Moses, the account gave the impression that Nye had been wallowing in personal luxury at the expense of the Treasury. The document has been widely circulated in North Dakota by elements opposing Nye's reelection in 1932.

Moses Threatens Retaliation.

Moses, upon learning recently that the Progressives were considering opposing him for President pro tem. threatened publicly that if such opposition developed, he would see that the Progressives lost their own committee chairmanships. The Significance of this warning is shown by the fact that, among the Progressives, Borah is chairman of Foreign Relations; Norris of Judiciary, Nye of Public Lands, La Follette of Manufactures, Blaine of Postoffices, Frazier of Indian Affairs, and Couzens of Interstate Commerce.

Moses' threat had an opposite effect from the one intended. It crystallized hostility, and placed the Progressives in a position where they would be accused of backing down unless they did vote against him. It is virtually certain that Norris, La Follette, Nye, Blaine, and Frazier will oppose him, and the number may be much larger.

As a matter of fact, there are sound reasons for believing that the Democrats have no desire to organize the Senate. Without a majority, and with a Republican President in the White House, they would be powerless to put through a legislative program, and they apprehend that a condition of responsibility without power to discharge it might react adversely on the party's political prospects for 1932. Consequently, it is altogether

Continued on Page 4, Column 2.

Children Take Part in Bolshevik Revolution Celebration

YOUNG Russia carrying a banner in the gigantic display which marked the observance of the fourteenth anniversary of the Bolshevik revolution in Moscow. Picked Soviet troops marched past the tomb of Lenin, followed by thousands of men, women and children, in one of the largest demonstrations the Soviet republics have yet seen.

RUSSIA IN TRANSITION—No. 35

American and Russian People Learn More of Each Other as Fog of Censorship Is Lifted

Soviet Suppression Is Stupid and Bureaucratic but Not Vicious—Excellent Books Now Available.

By Raymond P. Brandt,
A Staff Correspondent of the Post-Dispatch.
(Copyright, 1931, by the St. Louis Post-Dispatch.)
MOSCOW, U. S. S. R., October.

BOLSHEVIK newspapers waxed sarcastic this summer over a picture printed in the National Republic, an American monthly, showing a fleet of caterpillar trucks with the underline: "Russian Preparedness for American Pacifists—An Illustration Taken from a Periodical Published in Moscow." The picture had accompanied an interview with Charles Powell, an American engineer, who told about the deplorable conditions he found during a year's stay in the Soviet Union.

Unfortunately for the National Republic and Mr. Powell, the picture contained Russian type, which when translated read: "British Five-Year Plan—A Squadron of Tanks in the British Army."

This incident illustrates the methods of Russian and anti-Russian propaganda. The Bolsheviks want the Russians to believe that they are in constant danger of attack from Great Britain, and the American conservatives try to alarm their countrymen by grotesque tales about the Russian military menace.

Censorship Fog Lifting.

Such instances of misinformation, however, are becoming fewer, although the Soviet leaders have lagged behind the outside world in the amount of information they permit to come into Russia uncensored or undoctored. So far as Russia itself is concerned, Bolshevik propaganda covers the country like a fog. Only within the last five or six years has that fog been penetrated by outside observers who knew their way around. Although the Soviet leaders are just beginning to let their own people know what is going on in the outside world, they have no objection now to foreign observers inspecting what they have accomplished during their 14 years of power. The writer has heard of only one case this year in which the Russians were reluctant to have an industrial plant visited. The doors there were opened after the visitors went to higher authorities with their request.

Before the war, Russia was an unknown country. Russian novels reflected the dreamy idealism and mysticism of their writers rather than the true temper of the masses. The 1917 revolution and the civil wars created an intense interest in this terra incognita. The political, social and economic experiments being tried out were the targets of special pleaders who were frightened at the rise to power, even under a dictatorship, of the workers and peasants. Church leaders particularly were alarmed at the new order. The propaganda about Russia distorted the facts as shamelessly as the alleged German war atrocities.

Less Suspicious Now.

The American public got their first real glimpse of Soviet Russia when the Hoover famine relief workers went into the country. The propaganda was shifted. The American relief workers found appalling misery, but despite stupid and suspicious governmental interference, they learned that the Russian people were very much like themselves. The fog was being penetrated.

During the past five or six years the Soviet leaders have lost much of their suspicion of visitors, realizing perhaps that their Government has withstood during the past 14 years far greater shocks than are probable at this time. Some persons have been barred from Russia. Rabbi Stephen S. Wise told the writer that, despite Mayor Walker's charges that he and the Rev. John Haynes Holmes were Soviet agents, he thought that he would be refused a visa to visit Russia because he was a rabbi. It will be recalled that Dr. Holmes was granted a visa only after considerable delay.

The result of this virtual open-door policy has been a clearer understanding of the Russian problem. Excellent and impartial books about Russia are now available. Maurice Hindus has contributed two graphic volumes, "Humanity Uprooted" and "Red Bread." William Henry Chamberlin, a resident in Russia for six or seven years, is the author of the comprehensive "Soviet Russia, a Living Record and a History." Bruce Hopper of Harvard and Oxford, who went to Russia for the Crane Foundation, has written in his "Pan-Sovietism" a short and clear account of the economic, political and social problems brought about by the Socialist experiment. For a Russian statement of the hopes of the new Government there is no better book than the short "New Russian Primer." These books paint an entirely different picture from those of special pleaders like George Bernard Shaw, a Socialist, and the Rev. Father Edmund Walsh, a churchman.

Writers Seldom Hampered.

One often hears in the States that correspondents in Russia are prohibited from sending some of the news they gather. This is true only in a most limited sense. The Russian censorship is said by informed correspondents to be less drastic than that imposed by another dictator, Mussolini in Italy. The censorship in Russia, like all censorships, is stupid and bureaucratic, but it is not vicious. It applies only to telegraphic communications and not to mailed stories, although mailed communications have been known to be held up. Some writers have been barred from Russia, but the Soviet leaders have insisted that these writers or representatives of the same publications have distorted facts or are personally obnoxious.

Correspondents in Moscow say that the censorship causes them little trouble so far as the news itself is concerned. Newspaper men object to censorship of any kind, whether it is on a President's good-will tour or in Soviet Russia or Italy. Even the most liberal censorship carries with it the implied power to poison news. And there is always the bother of taking copy to a censor's office which is open only at certain hours, and the time required to explain American idioms when editions are going to press.

Two instances may illustrate the Russian censorship. When Col. Hugh L. Cooper arrived in Moscow this summer he told correspondents that Stalin's famous June speech was "a step in the right direction." Now, it is forbidden for a correspondent to telegraph

Continued on Page 4, Column 2.

CRYSTAL PENDANTS
These Dainty Filigree Pendants, set with imitation crystal and rhinestones are very popular this Fall.
They Are Specially Priced at
$1.00
Also Large Assortment of Beads and Bags Imported Direct From Paris
Buy Where You Get the Largest Selection and the Lowest Prices

ROBBINS JEWELRY CO.
MOST POPULAR JEWELER IN ST. LOUIS
3rd. Floor ARCADE BLDG. Olive at 8th

GEORGE OTIS SMITH GIVES VIEWS ON WATER POWER

Chairman Says It Is Natural Monopoly, to Be Regulated by Federal-State Co-operation.

By the Associated Press.

WASHINGTON, Nov. 19.—Water power is regarded by George Otis Smith as a natural monopoly which should be regulated and controlled by co-operation between Federal and State authorities. The chairman of the Power Commission, a storm center of many recent public utility controversies, has outlined his views on the power question in an article entitled "What I Think About Federal—and State—Regulation," published in the Public Utilities Fortnight.

Regulation necessarily has displaced competition in electric public utilities, he said, partly to avoid wasteful duplication, but largely because large units and large systems permit higher efficiency. "How to regulate," he added, 'is something to be worked out in practice rather than by theory."

Smith said publicity is the first step in regulation but warned that back of it must be a solid foundation of facts or else regulatory functions "will jar and shake the whole structure."

AMERICAN LEGISLATORS STUDY LIQUOR SALES TAX IN CANADA

Delegation Led by Hearst Inquires in Ottawa About Various Levies.

By the Associated Press.

OTTAWA, Ont., Nov. 19.—Methods of taxing alcoholic beverages and other products occupied the attention yesterday of the party of American Senators and Congressmen studying sales tax systems in Canada.

The men, touring Canada as guests of William Randolph Hearst, expressed no opinions, but limited themselves to asking questions of Canadian authorities.

Figures on the amount of revenue derived from the sales tax on liquor will be made available for the party's study, said E. B. Rychman, Minister of National Revenue.

The party was told no tax was collected on power, the hydro-electric projects being operated on a public ownership plan. A sales tax is levied by Canada, however, on newspapers and newspaper advertising.

The Legislators learned a four per cent tax was levied from the manufacturer on all goods in Canada, with exemptions provided on certain foodstuffs and specified implements used in primary industries.

LLOYD GEORGE GOES TO CEYLON

Talks to Gandhi Before Sailing to Seek Health.

By the Associated Press.

LONDON, Nov. 19.—David Lloyd George, accompanied by his wife and daughter, Megan, left for the Island of Ceylon today in an effort to restore his health. He plans to return about the middle of January.

Before his departure, he talked at length with Mahatma Gandhi regarding the Indian problem and Gandhi urged him to extend his trip to India so he could study the situation at close quarters. He agreed to do so if time permits. During his travel he will continue wor kon his war memoirs which will take a year to complete.

BIRTH CONTROL STUDY DELETED

Connecticut League of Women Voters Excludes Topic.

By the Associated Press.

WATERBURY, Conn., Nov. 19.—The Connecticut League of Women Voters today voted, 67 to 49, to delete the subject of birth control from its study program for the coming year.

Mrs. Frank P. McEvoy, wife of Judge McEvoy of the Superior Court, yesterday announced she would resign from the league if this subject were included in the program. Mrs. Charlotte Perkins Gilman of Norwich, author, charged during today's discussion that an attempt was being made to intimidate the league and prevent free intellectual activity.

RAILROADS PETITION I. C. C. TO MODIFY REVENUE POOLING

Would Divide Income With Weaker Systems Through Loans Rather Than Gifts—Credit Corporation Suggested.

By the Associated Press.

WASHINGTON, Nov. 19. — The railroads of the country today asked the Interstate Commerce Commission to modify its surcharge-pooling plan for saving the credit of many carriers. At the same time they presented for approval a plan for a railroad credit corporation to provide machinery with which to operate the scheme.

Tooday's petition is another step in the effort of railroads to obtain added revenues. The commission on Oct. 20 denied a plea for a temporary blanket 15 per cent rate increase, and presented an alternative plan, unique and untried in America.

Approval was given surcharges of $3 and $6 a car on some types of freight and 1 to 2 cents per 100 pounds on others. Major farm crops were exempted. The money realized was to be pooled and needy railroads assisted in meeting interest on their bonds.

Dec. 1 was the deadline set for the roads to present machinery for handling the pool. The surcharges would be automatically removed in March 31, 1933, unless ordered off earlier.

Some Executives Object.

Some railroad executives advanced serious objections to the commission's plan. They argued it amounted to more prosperous lines making large gifts to weaker roads. It also was urged that such gifts would be illegal.

The Association of Railway Executives turned the matter over to their advisory committee. That board conferred with a majority of the Interstate Commerce Commission, and the plan presented today was then worked out.

To meet the most serious objections five admendments were proposed. These are:

That railroads should be granted loans instead of gifts.

That the commission remove its command that surcharges should remain unchanged but that any reductions made after the plan is in operation, come from basic rates.

That surcharges be applied to lighterage charges.

That the $3 and $6 per car surcharges be changed to cents per net ton.

That the commission revise its order barring surchages on less than carload freight on hauls up to 175 miles and fixing 1 cent per 100 pounds between 175 and 250 miles so this section may be expressed on the basis of first-class rates.

Plan for Credit Corporation.

The Railroad Credit Corporation, proposed to handle the fund, would be chartered in Delaware with a capital at the outset of $1200.

Administrative offices would be in Washington and it would be operated by 12 directors. Five directors would be chosen from the Eastern district; three from the Western and two from the Southern and one to represent the short lines. The twelfth would be elected "ta large" and would be the president and have charge of the organization.

An indication that the plan might be put into effect without all carriers entering was seen in its concluding paragraph, which says "this plan shall become effective only when those who have assented thereto all agree that a sufficient number have assented to make it practically operative."

All railroads already in bankruptcy or which derive less than 50 per cent of their revenues from hauling freight would be barred from receiving any money. They would, however, retain funds derived from the surcharges. Water carriers and such lines as might not be able to meet fixed charges even with a loan from the corporation also would be omitted.

"The report is susceptible of two interpretations," said the petition in asking amendments to the commission plan. "One is that the amounts arising out of the increase in the rates scheduled are * * * to be distributed to certain of the participating carriers as gratuities, and the other that such amounts may be treated as loans. In the plan presented they are treated as loans."

The petition then argues that gratuities are not necessary to accomplish the commission's purpose.

CANADIAN WAGE CUT HEARING

Railroad Official Says Reduction Would Save $5,000,000.

By the Associated Press.

MONTREAL, Nov. 19.—The proposed wage reduction of 10 per cent on the Canadian Pacific and the Canadian National Railways would mean a saving of approximately $5,000,000 to the railways. Vice President George Hodge of the Canadian Pacific Railway informed the Board of Conciliation today.

Senator James Murdock, vice president of the Brotherhood of Railway Trainmen, said the employes of the Canadian roads were receiving lower wages than workmen employed in similar positions on United States lines. He said the men would not consider the "cost of living" as a determining factor in the adjustment of wages. They would demand, he said, that such adjustment be made on the basis of comparative schedules as between Canadian and United States railwaymen.

Erie Railroad Cuts Salaries.

By the Associated Press.

CLEVELAND, O., Nov. 19.—Salary reductions equivalent to two days pay each month, were announced today by the Erie Railroad for all employes who are on monthly and daily rates, and for "officers. officials and others in a supervisory capacity." Train crews and similar workers will not be affected. The salary cut will apply to about 1200 persons. It was made effective Nov. 16.

Sir Arthur Buckham Sails for U. S.

By the Associated Press.

LONDON, Nov. 19.—Sir Arthur Buckham, one of Great Britain's leading industrialists, sailed for New York yesterday aboard the liner Olympic on what was described as private business. Sir Arthur, who was director of general aircraft production during the war and is chairman of the standing committee on mineral transport, expects to spend most of his time in Pittsburg, Pa.

Laborites Bar Ishbel MacDonald.

By the Associated Press.

LONDON, Nov. 19.—Ishbel MacDonald, daughter of the Prime Minister, made it known yesterday that she is an "Independent Socialist" instead of a member of the Labor party. The London County Council of the Labor party had decided that she had made herself ineligible to be the party whip.

BRITAIN LIKELY TO START IMPORT DUTIES MONDAY

Swift Action Expected to Halt Inflow of Foreign Goods, Under Anti-Dumping Bill.

MEASURE IS HURRIED THROUGH COMMONS

President of Board of Trade Calls Particular Attention to Sewing Machines and Typewriters.

By the Associated Press.

LONDON, Nov. 19.—Great Britain is expected to begin next Monday to impose import duties on certain products under its new "anti-dumping" bill.

Such swift action to stop an inflow of foreign goods was thought to be certain after Walter Runciman, President of the Board of Trade, had told a friend that he would be busy over the week-end.

The bill, which permits a duty as high as 100 per cent, has been pushed through Parliament and is expected to receive royal assent tomorrow. Runciman's remark, therefore, was regarded as a sign that certain imports would be required to pay a duty as from next Monday morning.

The President of the Board of Trade, which will enforce the measure, indicated to the House of Commons last night which articles were likely first to be affected when he mentioned that the following were coming into the country in abnormal quantities: Plate and sheet glass, knives, surgical instruments, vacuum cleaners, sewing machines, typewriters, colored cottons, carpets, box calf leather, tan leather and cobalt oxide.

Preference for Dominions.

Runciman particularly called attention to the fact that 7577 sewing machines were imported by Great Britain during the past October as against 3492 in October last year and that 10,594 typewriters had come in as against 3848 a year ago.

The duties to be imposed, it was thought, would vary according to the view that is taken of the extent to which the normal importation is being exceeded.

But one thing seemed assured—the duties would form a preferance tariff to build up a British economic unity comparable with the United States, in which there would be no tariff barriers between the daminions.

British Empire products are not dutiable under the bill, but a definition of what constitutes empire products may be necessary.

The bill refers, however, to the finance act, which stipulates that empire goods, to qualify for a fiscal preference, must contain a definite proportion of

Continued on Page 4, Column 2.

GREATLY REDUCED FARES OVER
THANKSGIVING DAY
LESS THAN ONE-WAY FARE FOR ROUND TRIP
To points within the State of Illinois, Indiana, Ohio and Michigan; also to Buffalo, Niagara Falls, Pittsburgh, Charleston (W. Va.) and intermediate points, including
Terre Haute . . . . . . $ 4.75 — Cincinnati . . . . . . $ 9.30
Indianapolis . . . . . . 6.70 — Cleveland 14.35
Buffalo . . . . . . 19.35 — Niagara Falls 19.35
Good going Wednesday, Nov. 25 and Thursday, Nov. 26; return limit Sunday, Nov. 29. Tickets good in coaches only. Children half fare.
Detroit . . . . . . $10.00 — Toledo . . . . . . $ 9.00
Leave 6.00 p.m. Nov. 20, 21, 27 and 28; returning leave Detroit 11:55 a.m., Toledo 1:30 p.m., Monday, following date of sale. Tickets good in coaches only. Children half fare.
Detroit . . . . . . $11.00 — Toledo $10.00
Good going Wednesday, Nov. 25; return limit Monday night Nov. 30. Tickets good in coaches only. Children half fare.
Detroit . . . . . . $18.00 — Toledo $16.50
Good leaving 6:00 p.m., Nov. 20, 21, 27, 28 and all trains Nov. 25. RETURN LIMIT 15 DAYS. Good in sleeping and parlor cars, Pullman fares extra. Children half fare.
Tickets at City Ticket Office, 320 N. Broadway, Phone MAin 4288, and Union Station.
BIG FOUR ROUTE

At Swopes
LOWER PRICES

$9
Nunn-Bush Ankle-Fashioned OXFORDS FOR MEN
$8.50 & $10 Styles Now $7.50 & $9
$12.50 Oxfords Now $11
Genuine Imported Tan Scotch Grain
At these new and greatly lower prices Nunn-Bush Ankle-Fashioned Oxfords are the outstanding Men's shoe values of the country.
STURDY BOYS' OXFORDS, $5
SWOPE SHOE CO.
OLIVE AT 10th ST.

ST. LOUIS POST-DISPATCH

Founded by JOSEPH PULITZER
December 12, 1878
Published by
The Pulitzer Publishing Company
Twelfth Boulevard and Olive Street

THE POST-DISPATCH PLATFORM

I know that my retirement will make no difference in its cardinal principles; that it will always fight for progress and reform, never tolerate injustice or corruption, always fight demagogues of all parties, never belong to any party, always oppose privileged classes and public plunderers, never lack sympathy with the poor, always remain devoted to the public welfare, never be satisfied with merely printing news; always be drastically independent; never be afraid to attack wrong, whether by predatory plutocracy, or predatory poverty.

JOSEPH PULITZER.

April 10, 1907.

LETTERS FROM THE PEOPLE

Rural Industrial Centers.

To the Editor of the Post-Dispatch:

INDUSTRIAL workers should be encouraged to occupy available farm land as home sites, which would not only help stabilize labor conditions in centralized industrial districts, but help develop rural consumption of all industrial products.

The rural districts now the most practical for rural industry are those within a radius of 500 miles of our present centers of population. The area within 200 miles of the Mississippi River, aside from the industries therein, contains a great portion of our rural population and grain and cotton acreage. This area now offers to rural industry the same manufacturing advantages, such as transportation, plant power, natural resources, as well as the steel mill and lumber industries, that have made possible the present centralized industrial districts bordering our Great Lakes.

Rural industry has proved its practicability. For example, Missouri now leads in the nation's shoe industry with a large portion of its factories located in rural districts. The South is making rapid progress in the textile industry. To the worker with a family, most of all, a rural industrial policy would be of the greatest benefit. Occupying a home within easy motoring distance of his employment, on say five acres to 10 acres of this now available land, he would not compete in farm crop production. The benefits he and his family would receive from this land, in being able to produce the greater part of the family's actual living, would be for their greatest progress. In these rural districts the living conditions and environments for the raising of his family in many districts equal urban conditions. Now is the opportune time, if we are to have rural factories, for the worker in our changing industrial labor conditions to establish such means to help himself. These rural home sites he should be able to buy upon the same conditions and at practically the same cost as workers now acquire homes in our present city subdivisions.

WARREN B. STUBBS.

River Front Parking Plan.

To the Editor of the Post-Dispatch:

ST. LOUIS is now a large city, not a small trading post. Its citizens are of a progressive nature and are using to their advantage the automobile, the wider streets, the telephone, etc. But when they go to do business and try to park their cars, they find that the city, instead of inviting business, is driving it away. Parking space is a 1931 necessity.

St. Louis should take advantage of its river front and provide parking space for the benefit of the people and the future progress of the city.

SAM GOODMAN.

A Triumph for Kentucky Moralists.

To the Editor of the Post-Dispatch:

IT seems that, since Mr. Dreiser has espoused the cause of the working man, his recognition has changed from brilliant praise to gross misrepresentation. This change of attitude was very noticeable in the recent incident in Kentucky. Here is a state in which barbaric and almost inhuman conditions exist, and the outside world knows nothing about them because the press is controlled by men whose interests are the same as those of the mine owners.

Is it any wonder that the whole machinery of official frameup was set in motion when this well guarded wall of secrecy was penetrated by Dreiser and his committee? They could not bear to have the world know these facts, so Judges, Police Courts, local papers and business men all united in a holy chorus of "paytriotic" righteousness by sending morality squads after this prober of mining conditions. It was only through this frameup that they succeeded, with the help of the newspapers, in striking a blow at Dreiser's character and thus stamping him as a man of dubious integrity. The newspapers printed hundreds of lines flaming with this morality charge, but not a word on the unjust conditions in the coal fields.

The Kentucky moralists have conquered over a warm-hearted writer who dared to take the part of the modern industrial slave.

G. D. HAUSER.

Fears War Is Only Way Out.

To the Editor of the Post-Dispatch:

MANY men of proved intellectual integrity have warned us that we are drifting toward a war. This is less difficult to believe when we look at Manchuria.

The problem of surplus production in the advanced stage of capitalism can be solved only by a destructive war. It is futile to say that the workers themselves should be permitted to consume the commodity surplus, because that implies a revolutionary change in the economic system. As things are now, war alone offers an outlet.

When the war opportunity comes, when the farmers see the chance for wartime prices for their crops, when the laborers vision high wages, when the merchant and manufacturer glimpse profits—then we shall see all anti-war sentiment powerless against the supreme argument of economic advantage.

FRANK McKEE.

THE ANTI-SYNDICALIST LAWS.

The rights reserved to the states under the Federal Constitution are very powerful. The Bill of Rights, for instance, is not obligatory upon the states, though many of the states have incorporated it in their own constitutions.

The anti-syndicalist laws in 19 of the states illustrate the extent to which what Congress is forbidden to do under the Federal Constitution the states are permitted to do. Congress could not make an anti-syndicalist law; that is, a law which held any disagreement with our form of government to be subversive, except in time of war. To do so would be to violate the constitutional guarantees of free speech and free press. Only the states can devise these suppressive instruments. The founders of the Republic laid down the indisputable postulate that a form of government which cannot withstand criticism is not worth maintaining. That is, since the ideal of a democracy is government with the consent of the governed, it is supposable that the government will always be what a majority of its citizens think it should be. In 150 years our own Republic has endeared itself not only to the people of the United States, but to people all over the world. It has been the greatest of all political examples, an aspiration of all human progress everywhere. Monarchical government dominated the world when the American Republic was instituted. It has diminished in the presence of what Lord Bryce called "the great American experiment" as a glacier is melted by the sun. There are more democracies and fewer monarchies today than there have ever been in all history.

The anti-syndicalist laws of some of the states are a contradiction of this finest of all political truths. They deny the right of men to express any disagreement with the *status quo*. The *status quo*, as in the case of the coal fields of Kentucky, may be both inhuman and degrading. It may represent an economic feudalism as brutal as ever human slavery was. Yet an anti-syndicalist law can be invoked in the name of the Republic to suppress any outcry against such a condition. This is all the anti-syndicalist law of Kentucky is. It is a weapon of greed, a monstrous thing placed in the hands of men by a nation which granted them the precious boon of making their own communities what they would. No other anti-syndicalist law is any better than that of Kentucky. They are everywhere the same thing. Charged with being the safeguards of our American institutions, they are everywhere in denial of Americanism itself.

What Kentucky is trying to do had its historical prototype generations ago in the infamous prison ships of England. There are people who want a fair wage and a decent livelihood for the coal miners of Kentucky, their wives and children. That is what the whole agitation is about. When this same issue was raised in England, there was a fleet of prison ships which carried the advocates of decency off to the penal colony of Tasmania. Yet a day came in England when a Labor Government ruled the land. Had the Labor Government been equally brutal in its turn, it would have shipped Tories in floating hells off to some dismal and far-away island. Such is the rationalization of the bitterest of all human conflicts. It will be so in the United States, but we must not be impatient of its coming. James Harvey Robinson has reminded us all that human progress is always painfully slow. They only destroy themselves who rush on in advance and rail at the failure of the mass to keep at their heels.

DRAMA IN THE RIVER COUNTIES.

In a time when athletic contests are about the only kind in which high school students seem interested, it should be encouraging to the followers of the arts to know of the Southeast Missouri folk drama tournament, to be held this winter by the Cape Girardeau State Teachers' College. The aim of the sponsors is the laudable one of impressing on high school students the possibilities afforded by local history and lore for dramatic settings and themes. The tendency is to forget that every section has its color and romance and needs only sympathetic interpreters such as Mark Twain, Bret Harte, Cooper and Hawthorne, O. Henry, Joel Chandler Harris, Charles Egbert Craddock and Alfred Henry Lewis to bring them out. "Old Creole Days," "Mrs. Wiggs of the Cabbage Patch" and "Arizona Nights" all came from localities which suggested no more to most of their residents than do Ste. Genevieve, New Madrid and Shannon counties. The high school playwriting and presentation contest deserves every encouragement. Who knows but that an important American dramatist may come from Southeast Missouri thereby?

THE GOVERNMENT AND EDUCATION.

The latest presidential commission to report is the National Advisory Committee on Education, organized in May, 1929, and charged by Secretary Wilbur, as Mr. Hoover's spokesman, to "give us the proper chart by which to steer our educational course." That chart has now been drafted by 51 well known citizens.

To avoid the growth of centralization and Federal domination in school policies, the commission urges abandonment of Government appropriations to the states for special forms of education, and of the practice of the states matching Federal grants. The gains from vocational training under Federal supervision have been great, but the commission finds it a fair question whether "these benefits compensate for the inevitable weakening of local responsibility." State governments, not Washington authorities, are the logical judges and administrators of educational programs, the report says. If Federal money is to go to the states, it should be for general educational purposes, not for special programs which may lead to undue emphasis and inequitable spending of local funds on projects of only specialized interest.

Charting a path away from centralization, the commission recommends a Federal Department of Education, with representation in the Cabinet. This department would have no financial or legal power, no regulatory or executive authority, but would confine its work to gathering statistics and facts, and coordinating the work of the educational bureaus now scattered among the 10 executive departments. An officer of high rank would have greater access to the President than bureau functionaries have, the report says. He would be "a spokesman for the American spirit and method in education, who may on all occasions express enlightened opinion upon educational matters."

A minority report, by two of the plan's 11 opponents, disagrees with this. It points out that a Federal department is by its very nature an administrative body, and even legal restrictions would not prevent its gradually assuming power as time went on. It fears this would lead to general control over the country's education, which the commission opposes in Part I of its report. Further, it doubts whether the country would always be fortunate enough to have a Secretary of Education who could "express enlightened opinion," as the majority hopes. Politics might enter in, and convert this department into a partisan source of propaganda favoring the "ins."

Some of these dangers are worthy of contemplation before the step creating such a department is taken. The record of bureaucracies is not so favorable that we may unhesitatingly authorize another, even for the important function of improving education. On the whole, we believe the minority report has the better of the argument.

CIRCUIT ATTORNEY MILLER'S GRAVE ERROR.

Circuit Attorney Miller is guilty of a grave error of judgment in agreeing to the release on bail of the men connected with the abduction of Alexander Berg. These men are charged with kidnaping for ransom, a crime punishable by death, and considerations of ordinary prudence would dictate keeping them in jail pending the trial. Paul Richards, the attorney involved in the case, was released last Saturday on $40,000 bond, and George Peak, reputed "finger man" of the gang, was let out yesterday after making bond in the same amount. Peak is a convicted murderer, on parole from a life sentence, of which he had served less than 10 years. Curtis Medlock, who rented the flat where Berg was held, and Charles Tucker, former juvenile delinquent, who acted as guard, are still in custody only because they have failed to make bond.

The Circuit Attorney explained last week, in discussing the amount of Richards' bond, that he feared the State's case would be disclosed if he asked that the attorney be held without bond. In that event, the accused kidnapers, he pointed out, could apply for a writ of *habeas corpus* and force the State to show why no bail should be granted. There may have been cases where evidence produced at a *habeas corpus* hearing might prejudice the State's chances at the later trial, but this is hardly one of them. Most of the evidence against the four men, as a matter of fact, is a matter of public knowledge. It has been printed in the newspapers. What possible harm would the State's case suffer by presenting to the court facts which are of record?

Of course, it is impossible to forecast a Judge's decision in a *habeas corpus* proceeding. But in a case of such serious moment to the community and involving men of such dangerous characters as Peak, it is unbelievable that any Judge would require the State to do more than show a fair presumption of guilt. The Circuit Attorney could have made this showing and, in all probability, the writ would have been denied. He chose to permit the matter to go by default and to let loose upon St. Louis a group of men who are in a desperate plight as the result of the charges against them. Even if the writ had been granted, Mr. Miller would not be in the position of responsibility he now bears, nor would he be subject to the criticism which he must face.

UNANIMOUS.

Mr. Morgan, back from Europe, has affably assured reporters, "I want to get down to work." Admirable sentiment, but in no wise exceptional. Indeed, Mr. Morgan is only one of six or seven million Americans who want to get down to work, and want it in a way that Mr. Morgan "never can know and never can understand."

DR. BUTLER'S PLATFORM.

Dr. Nicholas Murray Butler has told the Republicans how to win the election next year. He was addressing the National Republican Club in New York. He chose a fascinating subject—one in which Republicans everywhere are deeply, even prayerfully, concerned. It is to be feared, though, that the formula did not answer their hopes.

It is an elaborate formula, nothwithstanding its succinct phrasing. Dr. Butler modestly called it a 14-point program, upon which the party could build its next national platform. In truth, it is a platform in itself. Not that Republicans will unanimously accept it as such. Not that it will receive a majority indorsement. Many Republicans will regard it a counsel of perfection. Many others will characterize it in harsher language.

Mr. Mellon, for instance, will break out in a cold sweat as he scans the lines, possibly fainting dead away before he reaches the end. Mr. Hoover, as he peruses it, will be torn by conflicting emotions—may even find himself back amidst the political doubts and uncertainties that bedeviled him in 1920, when he did not quite know whether he was a Republican or a Democrat. National Chairman Fess will be tempted to jump into the Ohio River.

Looking across to the progressive wing, what will Senator Brookhart, Nemesis of the hip flask, say when asked to demand "the prompt and unconditional repeal of the eighteenth amendment"?

There is the sect that believes rapaciously in the gospel of Grundy. How will it be with them when invited to join in "reconstruction and reduction of the existing tariff schedules"?

Senator Moses will present the name of the distinguished president of Columbia University for membership in the Sons of the Wild Jackasses when his party is advised to continue "the support which has been recently given to the League of Nations and the Permanent Court of International Justice."

Prepare for a blast from the Navy League, Mr. Gardiner speaking, when instructed to take "immediate steps to disarmament."

And wherever three or more Tories are gathered together there will be wagging of tongues at the proposal of a "speedy establishment within the states of a system of social insurance, primarily at the instance of industry, to safeguard men and women against such risks as unemployment, illness and old age."

The "development of publicly owned natural resources" will occasion gnashing of teeth.

There are other items: Legislation to protect the railroads from unregulated competition of agencies utilizing publicly built roads. A studious effort to adjust industry to new conditions. An international conference to determine the desirability of remonetizing silver. Special consideration for farming. Curbing and simplification of the ravenous bureaucracy at Washington.

It is a live, forthright paper Dr. Butler has prepared, but he himself is possibly the only Republican in good standing who could run on such a platform. Has he started a boom for himself? Has he put himself in nomination for President before the Republican national convention?

The Republican national convention could do far worse than adopt this platform and name this candidate—and doubtless will.

'OUT ON BAIL.'

Charity Drives and Relief Reserves

Funds needed over U. S. this year for direct relief are estimated at $425,000,000; if this can be raised by current drives, each jobless worker will get $67, or 5.7 per cent of wage loss; tax averaging 23 per cent on incomes above $5000 would raise six times this sum; enactment of such a plan suggested to build up relief reserves.

By Robert S. Field, Graduate Research Student, University of Pennsylvania.

ACCORDING to the recent report of the Association of Community Chests and Councils, the minimum requirement for unemployment relief (i. e. "primarily relief needs over and above requirements for hospitals, other public health agencies and for character building and recreational facilities") in our 314 largest cities, having a population of 47,000,000, will for the coming year amount to $170,000,000. Data for the rest of the country are lacking, but the total may be roughly approximated at about $425,000,000.

Since the purpose of unemployment relief is to mitigate the suffering caused by wage losses due to unemployment, it will be instructive to compare the amount of proposed relief with the loss in wages.

* * *

Unlike other great industrial countries, the United States has no national or state agencies which can give up-to-date information on the numbers of the unemployed. For our purpose we shall fall back on an average of two estimates recently submitted to a Senate subcommittee, one by the Industrial Commissioner of New York and the other by a member of the President's Emergency Committee on Employment. The former, based on New York statistics, was 7,000,000 and applied to last spring. The latter was 5,636,000 and applied to August. For various reasons, one may be considered somewhat high and the other somewhat low. In view of the subsequent increase in unemployment, however, an average of the two, or 6,300,000, is probably a conservative figure. The corresponding annual wage loss, exclusive of the loss due to working part time, at $22.50 per week (average factory earnings in 23 industries) amounts to $7,370,000,000.

The proposed expenditure for unemployment relief is, therefore, $67 per unemployed person and is equivalent to 5.7 per cent of the loss in wages.

* * *

This amount of assistance will doubtless prevent starvation and freezing. But how can it possibly prevent widespread juvenile malnutrition and rickets, sickness due to lowered resistance, nervous breakdown from worry and debt, and the loss of self-respect incident to dropping far down in the scale of living and having to seek aid from charity—as one in every seven Philadelphia families had to do last winter?

A rough estimate of incomes for the current year which were in excess of $5000 in 1929, after deduction of taxes, including income taxes, show that: Incomes which in 1929 ranged from $5000 to $10,000, averaging $7000, and amounted in total to $4,206,000,000, will in 1931 average $4900 and total $2,910,000,000. Incomes between $10,000 and $100,000 in 1929, averaging $21,700, and totaling $7,735,000,000, will in 1931 average $15,300 and total [illegible]472,000,000. Incomes greater than $100,000, averaging $261,000 and totaling $3,91[illegible]0,000, will this year average $122,400 and total $1,837,000,000.

A little arithmetic discloses the following facts: If the 15,000 persons who compose the third of these groups could get along on 77 per cent of their present incomes, or $94,200, on the average, the entire $425,000,000 of proposed unemployment relief could be raised without soliciting anyone else. If the persons in the second group could manage on 77 per cent, or $11,800, the funds made available for relief would be $1,275,000,000, or three times the present contemplated expenditure. If all in the three groups were to live on 77 per cent of their present income, or $8100, relief funds could be provided in the sum of $2,400,000,000, or six times the present amount.

There is no basis for inferring from what has been said above that wealthy people are inordinately selfish. Most of them probably have little conception of the requirements for adequate relief. Many are guided in their benevolences by long-standing habits which they are reluctant to change. Some rebel at giving more when they hear of wealthier people who give less. It is not strange that few "give till it hurts."

Only by some broad plan of assessment, whether at income's source, business profits, or at its destination, can relief funds be raised with equity to those who pay them and insufficient volume to meet the needs of the unemployed. This cannot be done all at once. Reserves for unemployment must be accumulated over a period of years, just as are reserves for dividends or depreciation.

* * *

It has been computed that if a comprehensive unemployment reserve system had been set up in this country in 1925, with employers paying in 3 per cent of wages and employes 1½ per cent, and with benefits of 30 per cent of wages, limited to 26 weeks in any one year, $3,000,000,000 would have been available for the unemployed during 1930 and 1931, with a balance of nearly $2,000,000,000 remaining in the fund at the end of the latter year.

The effectiveness of such a system of reserves is suggested by experience with reserves for industrial accidents in workmen's compensation insurance.

Unemployment reserves will not come without legislation, any more than payment for industrial injuries would have come without workmen's compensation laws. Although recent history shows an invariable alternation of depression with prosperity, a Government survey indicates that by April, 1931, employers had on their own initiative set up reserves against unemployment for fewer than 200,000 employes.

* * *

In devising a system suited to our own conditions, we would not need to copy the details of any European plan. If we distrust politics more than the English do, for example, we could center administrative responsibility almost exclusively in the hands of industry.

It would seem highly desirable at this time for those who are helping to raise relief funds to make the following plea: (1) Give more generously than ever before. (2) If it turns out that little more than 5 per cent of the wage loss can be offset by philanthropy, then help to secure appropriate unemployment reserve legislation which will make it possible in future for men who become unemployed through no fault of their own to maintain their families at the American standard of living.

Nebraska Is Not For Sale

From the Milwaukee Journal.

NEBRASKA has set a standard for other states and good citizens to follow by its refusal to deal with an alleged bank bandit who claimed to have $600,000 with which to buy his freedom. It is the most salutary example of good government since Federal Judge Wilkerson at Chicago refused to recognize a bargain that apparently had been struck by Hoover's Attorney-General with Al Capone.

"Gus" Winkler, the accused robber, said he had $600,000 in negotiable securities ready to turn over to Nebraska if the State would just forget about a charge that he participated in the Lincoln bank holdup where the paper was obtained. What is a charge against one man compared to such a fortune? it was argued in the cynical spirit that has caused crime to flourish. Pressure, plenty of it, was brought by bankers and even high officials to bring about acceptance of the offer.

But Lincoln apparently has in Max G. Towle a prosecutor of unusual mettle. "No deals with organized crime," is his decision. Winkler claims an alibi. The County Prosecutor will investigate. If the alibi stands up, Winkler will be freed. If not, he will be brought to trial, no matter how many securities may be piled up to gain his release. They can forget about securities so far as Mr. Towle is concerned. And in Nebraska there is such a thing as honor.

This is the spirit which recognizes that here is not just a question of one man, or of a loss to one bank. It is a matter of using the machinery of the State as a go-between for organized robbery and its victim. To bargain with the suspect would be a recognition that the State countenances crime, compromises with it, is impotent to break it. That is just about what was involved at Chicago when the stage was set to have Capone receive a light sentence in return for a plea of guilty.

Much of our trouble with gangs and gangsters has been due to such dealing with crime. Bankers have fostered it by buying back stolen securities in negotiations with criminals. They thus established precedents for blackmail. And it has worked so well that an alleged robber, growing bolder, offered to buy out the justice of a State. But Nebraska is not for sale. That new precedent, we hope, will help to break up the practice all down the line.

TWO NEW AMERICANS.

From the Philadelphia Record.

MEET two new Americans: Bernt and Sorlie Balchen. Then pray for a little more common sense in the swivel chairs of Washington.

No two more desirable citizens ever knocked for admission. Their welcome consisted of hems and haws and a door slammed in their faces. Lieut. Balchen, handsome, blue-eyed, is an athlete, aviator and engineer. Sorlie, his wife, is his childhood sweetheart from Norway.

Back in 1926, Lieut. Balchen took out his first papers. Then he went to Antarctica with Admiral Byrd, shared with him the honors of man's first flight over the South Pole, planted the American flag there, named the land Little America. He returned after two years to discover an even "littler" America: official Washington. The red tape boys ruled that his two years' absence, even though under the American flag, even though on an American mission, made him ineligible for final papers.

A storm of protest finally brought him his papers. A new law may help prevent repetition of such a case. Only a change in official mentality will make it impossible.

ST. LOUIS

NDHI IDEA 'RUBBISH' SAYS BENGAL PRINCE

PRINCE OF IN

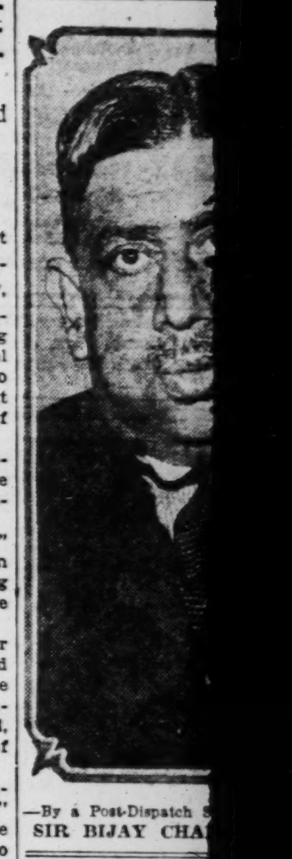

SIR BIJAY CHA

ADOLPH P. ERKER HEAD OF OPTI

WEDNESDAY CL

FINAL CLEARAN
WINTER CLOTH
$25 $35 $50
MADELEINE ET C
THE PARK PLAZA

... a new brassiere
thrill by Formfit
$1.00 to $2.50

Nebraska Is Not For Sale

From the Milwaukee Journal.

EBRASKA has set a standard for other states and good citizens to follow by its refusal to deal with an alleged bank ndit who claimed to have $600,000 with ich to buy his freedom. It is the most utary example of good government since deral Judge Wilkerson at Chicago re- ed to recognize a bargain that apparently been struck by Hoover's Attorney-Gen- with Al Capone.

Gus" Winkler, the accused robber, said had $600,000 in negotiable securities dy to turn over to Nebraska if the State uld just forget about a charge that he ticipated in the Lincoln bank holdup ere the paper was obtained. What is a rge against one man compared to such a une? it was argued in the cynical spirit t has caused crime to flourish. Pres- e, plenty of it, was brought by bankers even high officials to bring about ac- tance of the offer.

ut Lincoln apparently has in Max G. yle a prosecutor of unusual mettle. "No ls with organized crime," is his decision. kler claims an alibi. The County Prose- or will investigate. If the alibi stands Winkler will be freed. If not, he will brought to trial, no matter how many rities may be piled up to gain his re- e. They can forget about securities so as Mr. Towle is concerned. And in Ne- ska there is such a thing as honor.

his is the spirit which recognizes that is not just a question of one man, or loss to one bank. It is a matter of us- the machinery of the State as a go-be- en for organized robbery and its victim. bargain with the suspect would be a gnition that the State countenances e, compromises with it, is impotent to k it. That is just about what was in- ed at Chicago when the stage was set ave Capone receive a light sentence in rn for a plea of guilty.

uch of our trouble with gangs and gang- has been due to such dealing with e. Bankers have fostered it by buying stolen securities in negotiations with inals. They thus established precedents blackmail. And it has worked so well an alleged robber, growing bolder, of- to buy out the justice of a State. But aska is not for sale. That new prece- we hope, will help to break up the ice all down the line.

TWO NEW AMERICANS.

the Philadelphia Record.

EET two new Americans: Bernt and Sorlie Balchen. Then pray for a little more common sense in the swivel chairs ashington.

two more desirable citizens ever ked for admission. Their welcome con- of hems and haws and a door med in their faces. Lieut. Balchen, some, blue-eyed, is an athlete, aviator engineer. Sorlie, his wife, is his child- sweetheart from Norway.

ck in 1926, Lieut. Balchen took out rst papers. Then he went to Antarc- with Admiral Byrd, shared with him honors of man's first flight over the Pole, planted the American flag , named the land Little America. He ned after two years to discover an even er" America: official Washington. The ape boys ruled that his two years' ab- , even though under the American even though on an American mission, him ineligible for final papers. storm of protest finally brought him apers. A new law may help prevent tion of such a case. Only a change icial mentality will make it impossible.

ANDHI IDEA 'RUBBISH' SAYS BENGAL PRINCE

issension Between Hindu and Moslem Bar Independence He Asserts.

Independence for India, as sought Mahatma Ganhdi and his fol- wers, is out of the question now, Bijay Chand Mahtab, Mahara- dhiraja of Burdwan and ranking ince of Bengal, declared at Hotel atler today upon his arrival to eak at 8:15 o'clock tonight at otel Jefferson, under auspices of Town Club.

hat idea is moonshine—rub- —under present conditions," he d. "Economic conditions?" a re- rter asked.

"No—the present racial strife," replied; "the dissension between Hindu and Moslem, the opposing terests of the Indian princes, the pressed classes, and so on."

Because of that viewpoint rather n in spite of it, he was inclined believe that the outcome of the und Table Conference at Lon- , a disappointment to Gandhi, little retarded the process of ing the Indian problem.

"Those who advocate a domin- status still have their position," explained. "The outcome of the onference was a blow rather to ose who will be satisfied with othing less than absolute inde- endence. The landowning nobility ill be quite satisfied with a do- inion status."

Has Only One Wife.

The Maharajah smiled as he said had a wife, but "only one." merican women seemed charming ough. Prohibition did not inter- t him. He did not drink.

"I think it's rather ridiculous," added, "but that's my personal pinion."

He was particular to explain at, although he went to London the conference, he was not a legate. A distinction must be served, he said, between the ndowning nobility of British In- a, to which class he belongs, and e ruling Princes of Indian India, though the landowners may have, practice, nearly the same power the rulers.

His own territory extends, for ample, nearly 4000 square miles th a population of 2,000,000, he plained. His palace and gardens at Burdwan, 56 miles north- st of Calcutta.

Polo no longer appeals to him, aid, indicating his bulk, in full oportion, at 50, to his height of ore than six feet, but he still ays tennis. That powerful phy- que was credited with saving the fe of Sir Andrew Fraser, Lieu- nant-Governor of Bengal, in 1909 hen an assassin made an attempt him and the Maharajah tucked m under an arm and carried him safety. He was made a member the Indian Order of Merit in ecognition of the risk of his own fe.

The Maharajah is also a Knight rand Commander of the Order of e Empire of India, and Knight mmander of the Star of India. is a fellow of many learned so- ties. He supports Burdwan Col- e of the University of Colcutta, also an Indian academy. He been described as largest indi- dual taxpayer of the British Em- re, paying taxes of about $1,500,- 0 a year.

A St. Louis reception committee issed him at Union Station when train on which he was due to ar- ve from Detroit at 12:15 p. m. as divided into two sections and came in with a trainload of au- mobile dealers half an hour rlier. The committee, reporters d photographers caught up with at the hotel, where he had eon informally.

Opportunity was given him to sit points of interest before dinner at the Town Club, with members, the committee and patronesses. His only address here will be that tonight at the Jefferson. He is to depart at 8 a. m. tomorrow for Chicago.

PRINCE OF INDIA HERE

—By a Post-Dispatch Staff Photographer.
SIR BIJAY CHAND MAHTAB.

ADOLPH P. ERKER, 77, DIES; HEAD OF OPTICAL COMPANY

Born in Germany and Started in Business in Philadelphia; Firm Established Here in 1879.

Adolph P. Erker, president of Erker Bros. Optical Co., died early today of a heart attack at his home, 6 Carrswold drive, Clayton. He was 77 years old. He had been at his office yesterday.

Mr. Erker was born in Frankfort, Germany, on Feb. 18, 1854, and came to Philadelphia as a youth, starting in the optical business there. He and his brother, August A. Erker, who died about 33 years ago, established the optical firm of A. P. Erker & Bro. on Broadway, near Olive street, when they came to St. Louis in 1879. The business was small at first, being confined chiefly to furnishing spectacles. Later the firm name was changed to the present one and the line of merchandise has been extended greatly, photographic supplies being a principal addition. The main store is at 610 Olive street and there is a branch at 511 North Grand boulevard.

Surviving Mr. Erker are his wife, Mrs. Rose Erker, and three adopted children, Ernest and Otto Roeslein and Miss Anita Erker. Associated with Mr. Erker in the business were his nephews, August C. Erker, second vice president, and Eugene A. Erker, secretary-treasurer. Funeral arrangements have not been made.

WEDNESDAY CLUB SPEAKERS

Annual Federation Day Observed by Organization.

Civic, social and cultural projects of the Federation of Women's Clubs were outlined by State and national officers yesterday in the annual federation day meeting at the Wednesday Club.

Speakers included Mrs. David S. Long, president of the Missouri Federation; Mrs. Walter W. Seymour of Chicago, former president of the Illinois Federation; and Mrs. J. C. Pearson of Oklahoma City, chairman of the Citizenship Committee of the General Federation of Women's Clubs.

FINAL CLEARANCE
WINTER CLOTHES
$25 $35 $50
Formerly to $150
MADELEINE ET CIE
THE PARK PLAZA

. . . a new brassiere
thrill
by
Formfit

This cleverly designed, copyrighted brassiere lifts, molds and fits ever so snugly, yet does not bind or cut, because it is lined with soft, downy fabric, *thrill* vanquishes that flat chested look on those who are slim. It relieves that sagging look on those who are not so slim. Models for small, medium, large busts.

$1.00 to $2.50

THRILL can be purchased at the better specialty shops and corset departments . . . look for the label!

Made by The Formfit Company - Chicago - New York

SOCIAL ACTIVITIES

AN out-of-town engagement of much interest in St. Louis was announced today by Mr. and Mrs. Lyman Rhoades, 130 East Sixty-seventh street, New York, and Sharon, Conn., who made known the betrothal of their daughter, Miss Elizabeth Nash Rhoades, to Stephen Clark Reynolds, son of Col. and Mrs. Stephen Clark Reynolds of St. Louis and Front Royal, Va.

Miss Rhoades attended the Brearley School and was graduated from the Ethel Walker School in Connecticut in 1927. She made her debut in New York the same year and is a member of the Junior League.

Col. and Mrs. Reynolds formerly made their home here and Mrs. Reynolds and her children lived here during the war while Col. Reynolds was in active service with the army. Mrs. Reynolds was before her marriage Miss Marjorie Oliver. She is a daughter of Mrs. Fielding W. Oliver and is a sister of Miss Judith Oliver and Guy W. Oliver, both of St. Louis. Col. Reynolds is the eldest son of the late Judge Matthew G. Reynolds, who was well-known here.

The prospective bridegroom is a graduate of the United States Military Academy at West Point, class of 1928, and is now associated with J. Pierpont Morgan & Co.

The wedding date has not been announced.

Miss Ann Ferriss, daughter of Mr. and Mrs. Henry T. Ferriss, 18 Lenox place, and reigning Veiled Prophet Queen, and Miss Marjorie Capen, daughter of Mr. and Mrs. Charles Pond Capen, 4950 Westminster place, special maid of honor at the Veiled Prophet ball, will share honors tonight at a dinner to be given by Mr. and Mrs. Talton T. Francis, Ladue road, and their daughter, Miss Jane Perry Francis, the Veiled Prophet's consort last year.

The table for the debutantes and their escorts will be arranged on the inclosed porch, and will be decorated with large clusters of chrysanthemums.

Mr. and Mrs. Francis will entertain eight of their friends at a smaller table.

The young women guests will include Miss Henriette Pirrung, Miss Eleanor Conant, Miss Jane Bond, Miss Helen D'Arcy, Miss Caro Holmes, Miss Eleanor Hoblitzelle, debutante of the season, and Miss Amelia Overall, Miss Martha Love, Miss Katherine Boyd, Miss Louise Goddard and Miss Margaret Vieths, buds of a season or two ago.

Miss Helen Heissler, daughter of Mrs. Alice Orthwein Heissler, 5074 Waterman avenue, has as her guest Mrs. Charles Heile of Chicago, who arrived today. Mrs. Heile was Miss Maryanna Beckwith before her marriage.

She will be entertained at several informal parties during her stay, among them a luncheon Saturday by Miss Janet Orthwein, daughter of Mrs. Frederick C. Orthwein, 15 Portland place; a tea Monday afternoon at which Miss Heissler will be hostess, and a luncheon the following day to be given by Miss Lily Busch Magnus, daughter of Mr. and Mrs. Edward Magnus, 4 Hortense place.

Miss Cornelia Materne, daughter of Mr. and Mrs. J. P. Materne, 3009 Geyer avenue, has visiting her Miss Kathleen Widdicomb, Grand Rapids, Mich., who is being entertained informally.

Mrs. Frederick Hermann, 99 Arundel place, sister of Miss Materne, gave a luncheon today for the visitor, at which additional guests were Mrs. Otto Conrades, Mrs. Hart Vance Jr., Mrs. Harold Stiers, Miss Norman Hermann, Miss Helen Martha Woods and Miss Dorothy Berg.

The second of a series of art exhibits sponsored by Mary Institute is on display at the school this week, and will continue through next week. The present display, composed of portraits and lithographs by Charles Overall, St. Louis artist, hangs in the room of Mrs. Marguerite Stringfellow-Pyle of the English department, and is the second exhibition held there this fall. Tomorrow afternoon Mr. Overall will sketch portraits of two pupils selected from the four upper classes, as he lectures to their classmates on Art as a Medium for Recording Human and Civic Characteristics.

Portraits in brown chalk of many St. Louis men and women, as well as lithographs of street scenes in old New York, Chicago and St. Louis, are being used as subjects for compositions, poems and short stories by the pupils of Mary Institute, who will invite their parents, friends and the alumnae of the school to meet Mr. Overall and see his work Monday afternoon from 3 to 4 o'clock.

Mr. Overall has offered to instruct the teachers and a selected group of art students in the technique of lithography.

The St. Louis Artists' Guild has sent out invitations for a private view of its exhibition of water color and craft work, Tuesday evening, Nov. 24, at 8 o'clock. The hostesses will be Mrs. Edward Worcester Jr., Mrs. Clark McAdams, Mrs. Clay E. Jordan, Mrs. George McKay, Mrs. Mary B. Pollard, Mrs. Ernest A. Stix, Mrs. Frederick J. Taussig, Mrs. William B. Ittner and Miss Pearl Gehner.

Miss Martha Hughes Birdsall, 5610 Enright avenue, will give a bridge luncheon Saturday at the Missouri Athletic Club in honor of Miss Miriam Horton, Detroit, Mich., who is visiting Miss Birdsall's cousin, Mrs. C. Walter Hughes, 6140 Westminster place. The luncheon table will be decorated in chrysanthemums and autumn foliage and the following guests will be present: Miss Eleanor Ruler, Miss Harriet Clark, Miss Walldean Howell, Miss Florence Schoppe, Mrs. Wallace Pardoe, Mrs. George W. Ray, Miss Hazel English and Miss Alice Fielding.

20 TEAMS QUALIFY IN M. A. A. BRIDGE PLAY FOR MEN'S FINAL

Forty Players to Take Part in Tournament Tonight—264 in Last Elimination.

Twenty two-men bridge teams qualified in the Missouri Athletic Association's winter contract bridge tournament last night for participation tonight in the finals for the men's pair championship of St. Louis. The 40 players won their places in a field of 264 in the qualifying round of last night.

They are: S. Mandel and W. Karges, of the City Club; L. F. Lumaghi Jr., and T. C. Noe' unattached; R. E. Bockenkamp and C. G. Besch of the M. A. A.; W. M. Taggert and William T. Mellow of the M. A. A.; S. A. Miller and E. B. Hotze, unattached; Drs. J. M. Brown and J. O. Murrin, unattached; J. D. Ferguson and B. F. Spencer of the M. A. A.; H. H. unattached; A. E. Stern and E. Whitehead Bridge Club; W. W. Patterson and E. F. Wilson, unattached; A. Carp and H. Nathanson, unattached; A. E. Etern and E. Ochs, unattached; C. A. Dougherty and J. M. Travis of the M. A. A.; E. V. Maher and L. C. Vogel of the City Club; L. C. Turner and George Rassieur, unattached; Harry Tennenbaum and F. Brewington, unattached; Carl Angell and A. M. Trembly, unattached; P. Peltason and G. Scherck of the Westwood Country Club; J. E. Simon and C. Clarke, unattached; C. C. Lockett and W. Brownback of the M. A. A. and P. E. Meier and E. B. Schultz, unattached.

PRAISES SCHOOL PLAYGROUNDS

Modern city life has created a vital need for school playgrounds, Superintendent of Schools Gerling said at a meeting of the Public School Playground Mothers' Circle yesterday at Hotel Jefferson.

Pointing out that playgrounds drew children from the "moral and physical dangers" of the streets, he said, "the child needs this physical, social and moral development as well as the intellectual. Education without moral basis is a detriment."

JAMES B. NEVIN, EDITOR, DIES

By the Associated Press.

ATLANTA, Ga., Nov. 19.—James B. Nevin, editor of the Atlanta Georgian and Sunday American, died last night from a heart attack he suffered in his office.

Mr. Nevin was stricken shortly after dictating an editorial. His secretary found him unconscious. He was 58 years old and had been editor of the Atlanta Georgian since 1912. William Randolph Hearst acquired the Georgian in 1910 and placed Nevin in charge of news and editorials.

Steamship Movements.

By the Associated Press.

Arrived.

Shanghai, Nov. 18, President Jefferson, Seattle.

Cobh, Nov. 18, President Roosevelt, New York.

Sailed.

Cherbourg, Nov. 17, Leviathan, New York.

Southampton, Nov. 18, Olympic, New York.

CHALLENGES THEORY OF DYING UNIVERSE

California Scientist Finds Mathematical Evidence Radiation May Create Matter.

By the Associated Press.

NEW HAVEN, Conn., Nov. 19.—New mathematics indicating that the universe may possibly go on living forever was presented to the National Academy of Sciences at Yale University yesterday.

One scientific idea for years has been that creation is bound some day to freeze up, a form of universal death, not only for earthly life but for all forms of energy.

The new mathematics was explained by Dr. Richard Chace Tolman of California Institute of Technology. He is one of the men with whom Einstein conferred on his visit to the United States a year ago.

The old "heat death" theory is based on the facts that matter is rapidly being converted into heat, light and other forms of radiation, and on the thermodynamic laws which seem to prevent a reversal of this running down process.

Tolman has created some mathematical models of creation in which this seemingly impossible reversal takes place.

If radiation, that is light and heat, start converting themselves back into solid matter, the universe which now is running down can some day again renew its youth. In one model Tolman finds this mathematically possible provided matter changes into radiation fast enough to maintain a certain necessary equilibrium or balance.

Other models that show possibilities of rebuilling an aging universe are produced by applying the principles of relativity to thermodynamics.

Under the new thermodynamic principles thus announced, the old law of conservation of energy, which seems to require that the universe shall ultimately die works differently.

The result, said Tolman, is a picture of future conditions "which could lead to less terrifying results than in classical thermodynamics."

Three meals a day is not sufficient for the young men who attend Yale—five is nearer their requirement. Thus Dr. Yandell Henderson of Yale commented on feeding experiments. Babies, he explained, need meals about every two hours.

George O. Squier of Washington said that equipment to carry radio programs over electric light wires to homes is ready for practical use after 10 years of research.

The known history of mammalian animals on the Pacific coast is pushed back 20,000,000 years by bones found in Ventura County. California. Studies of these bones were reported by Dr. Chester Stock of the California Institute of Technology. Ventura County now includes mountains, but 20,000,000 years ago was a low plane, tropical, the home of titanotheres, little land rhinoceri and big river rhinoceri and oreodonts, hog-like creatures.

Meeting of Ceramic Society.

David E. Gray, chief engineer of the Corning (N. Y.) Glass Works, and George Aurien, superintendent of the Mississippi Glass Co., will speak at a dinner meeting of St. Louis Chapter, American Ceramic Society, at Hotel Melbourne at 6 p. m. next Tuesday.

California

3 De Luxe Daily Trains

WHEN frost-touched leaves are scattered by whipping northern winds, think of sun-drenched orange groves and the warm, bright beaches of California. Then, plan to go right away!

San Francisco Overland Limited
Fastest Time of All-Thru Service via Omaha
Lv. St. Louis (Union Station)............7:30 pm
(Delmar Blvd. Station)......7:44 pm
Ar. Omaha......8:00 am
Ar. San Francisco (Third Morning)........8:30 am
Through Pullman sleeping car with drawing-room and sections. Cafe car to Omaha. Observation and club car, bath, barber, maid and valet service from Omaha. Dining car service. No extra fare.

Los Angeles Limited
Via Omaha and Salt Lake City
Lv. St. Louis (Union Station)............7:30 pm
(Delmar Blvd. Station)......7:44 pm
Ar. Omaha......8:00 am
Ar. Los Angeles (Third Morning)........8:30 am
Through Pullman sleeping car with drawing-room, compartments and sections. Cafe car to Omaha. Observation club car, bath, barber, maid and valet service from Omaha. Dining car service. No extra fare.

Pacific Coast Limited
Via Kansas City and Denver
Lv. St. Louis (Union Station)............2:00 pm
(Delmar Blvd. Station)......2:15 pm
Ar. Kansas City......9:20 pm
Ar. Denver......1:00 pm
Ar. San Francisco (Third Morning)........8:30 am
Through Pullman sleeping cars with drawing-rooms, compartments and sections. Observation car, chair cars or coaches, and dining car service.

Information, reservations and tickets at Broadway and Locust, 6001 Delmar Boulevard and 208 Carleton Building

JERRY F. HART, Div. Pass. Agent, 1450 Railway Exchange, CHestnut 4700
J. L. CARNEY, Genl. Agt., Union Pacific, 203 Carleton Building, CHestnut 7750

WABASH-UNION PACIFIC
—THE OVERLAND ROUTE—

Signora Grandi Pleased with U. S. And Wants Son to See It at Once

Declares in Washington Interview That Industrious Country Would Have Good Effect on His Character.

(Copyright, 1931, by the Associated Press.)

WASHINGTON, Nov. 19. — Signora Grandi, prettily turning the old adage, "When in Rome do as the Romans do," proved how quickly she had learned American customs by granting, on her third day here, a press interview. She did what is seldom done in such conversations—she gave some news.

"Next year my son will come to America," she said. "He will come and see it, for I think that to look at this industrious country will have a good effect on his character."

Signora Grandi laughed as she explained that her trans-Atlantic telephone call to her son, Franco, 6 years old, and daughter, Simonetta, 4, had prompted this decision.

"Very clearly I heard his voice," she said, "and what do you think he said? 'Mother, this time you left us here, but next year we will come with you!' Whether or not I can come, I do not know, but he shall come on his vacation!"

The Grandis previously had planned to add to Franco's education by sending him to America at the age of 12.

Correspondents from Rome had remarked about the difference between Italian and American customs on newspaper interviews from wives of prominent men. They had said, too, it was hard for people of this country to grasp the home viewpoint of an Italian mother and the depth of her devotion to her children.

"In New York I shall go shopping," she went on. "I shall buy much children's literature, and the toys I promised them by telephone. For my little girl, Simonetta, who has blond hair and blue eyes, I will buy dresses."

Answering the inevitable question about "impressions of America," Signora Grandi gave word pictures that later will interest a small boy and girl in Italy—Mrs. Hoover, "very charming, very interesting;" Woodley, Colonial home of the Stimsons—"a quiet house in the middle of a great and silent grounds;" Washington—"Oh, I like your very pretty city which my friend Mrs. Stimson so kindly showed me—and I have yet to see those great buildings of New York!"

She spoke in Italian, through an interpreter.

In the intimate after-dinner hour at the White House, when the men go to the President's study for their cigars, and the women chat in groups in the Red Room, her talk was still of her children. It was a subject that transcended any difficulties she might be having with the English language. The distinguished guests went to her in groups, all eager for a few words.

Signora Grandi was described today as an "ancient type of beauty in modern clothes" by Rudolphe Kiss, Hungarian artist, for whom she sat for a quick portrait.

Kiss pronounced Signora Grandi "an absolutely perfect specimen of her very distinct type." Her beauty, he said, was the sort the old Italian masters loved to paint. Signora Grandi wore a simple morning frock of rich brown.

Signora Grandi's program today included luncheon at the home of Undersecretary of State and Mrs. Castle. She also accepted an invitation to tea with Mrs. Adams, wife of the Secretary of the Navy.

MOVIE STARS WILL APPEAR IN UNEMPLOYMENT BENEFIT

Ruth Roland and Charles King to Take Part in Saturday's Special Performances.

Ruth Roland and Charles King are among the stars who will make personal appearance in the midnight unemployment benefit shows Saturday at first-run moving picture theaters, and many others are to be seen on the screen.

All receipts from the benefits in the 71 moving picture theaters in St. Louis will go to the Citizen's Committee on Relief and Employment. Theaters, films and all services are donated. Neighborhood theaters will give their benefit shows Saturday afternoon.

Every policeman will be a benefit ticket salesman tomorrow and Saturday, and tickets may be obtained now at department stores and the American and the Shubert box offices. There will be no advance in prices at any theater.

Gen. William A. Kobbe, 91, Dies.

By the Associated Press.

PASADENA, Cal., Nov. 19.—Major-General William A. Kobbe, 91 years old, retired, died at his home yesterday following a long illness. He was a veteran of the Civil and Spanish Wars and the Philippine insurrection. He held two citations for gallantry in action. He was born in New York in 1840.

Wear silk

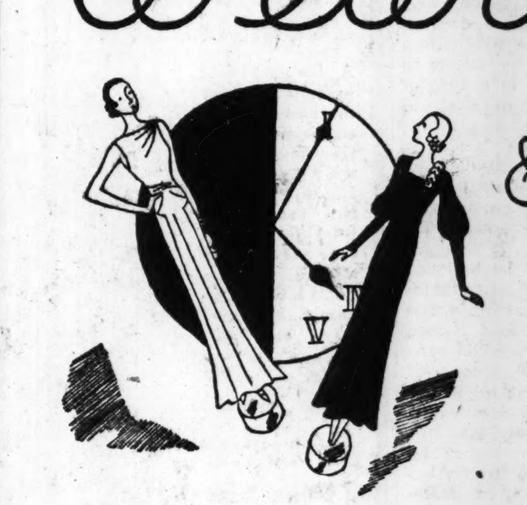

AFTER FOUR
& FOR "FORMAL"

Failles with French heel
Moires with French heel
Moires with baby Louis heel

SLIP into a slipper for the evening! It rests you so . . . and makes you feel dressed-up even though you've only changed to another crepe frock. A black silk slipper will carry you anywhere smartly . . . neighborhood call or the latest supper club!

As for evening shoes, a pair with every gown is the Paris rule. That's why ours are classically plain and expertly cut. You can order them dyed and trimmed to suit your frock. Read these particulars:

Fabrics—Wide or narrow-rippled Moire, also Faille in the new dull finish.

Colors—Each model (with one exception) comes in both black and white. Our dyework is expert, in either the new daytime tones or clear pastels.

Garniture—Individualize your slipper with a buckle or jeweled ornament, or harmony-bows made from your own fabric.

Hosiery—Sheerest evening stockings in the new "nothing" colors, only $1 a pair.

AT THE NEW NISLEY PRICE $4 FORMERLY $5

NISLEY
beautiful shoes
2½ to 9 AAAA to E

503 N. Seventh Street, St. Louis

Falls From Hospital Window.

William Klanke, 83 years old, a patient at Deaconess Hospital, suffered a skull injury yesterday when he fell 25 feet from an open window at the hospital to a concrete sidewalk. He lives at 2914 Bailey avenue.

STEER CLEAR OF COLDS THIS MODERN WAY

Use Pineoleum daily—the modern oil treatment that inhibits cold germs! Doctors recommend it. All druggists sell it. Use with spray or dropper.

Pineoleum, *with nebulizer spray* $1.00
Pineoleum, *large, for refill* . . 1.00
Pineoleum, *with medicine dropper* .50

PINEOLEUM

REG. U. S. PAT. OFF.

ADVERTISEMENT

Athlete's Foot is No Joke

Look Out You Haven't Got It!

You can't be too careful when you go to the beach or swimming pool these days that you don't catch Athlete's Foot.

(Or that some other member of the family doesn't bring it home to you.)

It's nothing to laugh about. If it gets going good, it can put you pretty thoroughly out of business—as ten million luckless Americans can tell you.

The first sign of it—as you have probably heard by this time—comes between your toes. Look out for itching, burning, cracks, blisters and dead-white, moist patches of skin.

If you don't get right after the infection, it spreads to the soles of your feet and other parts of the body, and then your troubles begin.

Go after it with Moone's Emerald Oil. An 85c bottle will clean it up in a couple of weeks or money back. Your druggist sells it on that basis, as do all other first-class druggists in America.

Mothers . . . Watch Children's COLDS

COMMON head colds often "settle" in throat and chest where they may become dangerous. *Don't take a chance*—at the first sniffle rub on Children's Musterole *once every hour for five hours.*

Children's Musterole is just good old Musterole, you have known so long, in milder form.

This famous blend of oil of mustard, camphor, menthol and other ingredients brings relief naturally. Musterole gets action because it is a scientific *"counter-irritant"*—not just a salve—it penetrates and stimulates blood circulation, helps to draw out infection and pain.

Keep full strength Musterole on hand, for adults and the milder—Children's Musterole for little tots. All druggists.

CHILDREN'S MUSTEROLE

BETTER THAN A MUSTARD PLASTER

MILD

BAD STOMACH?

FREE TRIAL

Then try Pfunder's Tablets—For Distressing Stomach Disorders. A private formula of F. H. Pfunder, PH. G., Graduate Pharmacist and former Laboratory Technician of the United States Aberdeen Hospital. Scientifically processed from the finest and purest drugs. Convince yourself of their merits at our expense.

Secure free trial at

FIENUP'S DRUG STORE — 1401 So. Broadway, ST. LOUIS
B. H. Griesedieck, Druggist — 2800 North Grand, ST. LOUIS
VICTOR DRUG COMPANY — 6116 Easton Ave, WELLSTON

F. H. PFUNDER INC. MINNEAPOLIS, MINN.

City Wed

by Faith Baldwin

Who Wrote *The Office Wife, Alimony, and Masquerade*

A powerful story of a wife's struggle to save her marriage from the false gaiety of big city society.

Beginning Next Monday in the Daily Magazine of the

POST-DISPATCH

City Wed

Russia in Transition

Continued From Page One.

that any Soviet policy has a "Right" or a "Left" tendency. The correspondents had to explain that "a step in the right direction" was a good American phrase and only indirectly could it have a political connotation. The censor accepted the explanation.

Our "Reds" in Russia.

A short time after when Lady Astor received a telegram from Prof. Dimitri Krynine of Yale, asking her to use her influence with Soviet officials to permit his wife to join him in the United States, the censor allowed three or four stories to go out over the wire and then without explanation refused to approve more Krynine dispatches. The correspondents argued that the story had no political significance—that they had found Mme. Krynine fairly comfortably housed, but the censor was politely obdurate. He apparently had received his orders.

A number of American tourists encountered in Russia wanted to have the vociferous "Reds" in America deported to Russia. This might be a good idea if the Russians would receive them. Well informed Russian acquaintances of the writer said, however, that when American radicals come to Russia they carefully guard their American citizenship rights. On the other hand, some of the American tourists admitted an ignorance about living conditions in the poorer American settlements, which compels tens of thousands of American workmen to apply for jobs in Russia. The writer thinks that such workers are making a mistake unless they are paid in dollars, but the fact remains that many do want to take a chance on Russia.

It may be that some American workers find they have bettered their condition by going to Russia. On a Volga boat a young Glasgow Communist painted a grim picture of conditions in Scotland. "I admire everything in Soviet Russia," he declared almost ecstatically. The writer observed that anyone who could overlook the inefficiency, the waste, the lack of sanitation and the absence of individual liberty in Russia must be enjoying a far-off vision that ignored present-day realities. The Scotchman insisted that he would be willing to live in Russia, which is a test of one's convictions. He was afraid that one of the Englishmen in his party intended to write a book about the Volga trip and criticise the Soviet system. He refused to admit that he himself could have a book published presenting his own observations.

Col. Cooper has said he believed that most of the world's troubles were caused by "unnecessary ignorance." This is true about Russia so far as the United States is concerned. We have the means of finding out what is going on in the Soviet Union and making our own decisions. The Russians are still uninformed and misinformed by their leaders, but the writer believes that as the country progresses the people will demand—and get—a fuller and truer picture of the rest of the world. The Russian trend in other fields during the past five of six years points that way.

(To Be Continued.)

AGAINST MOSES AS PRO TEM HEAD OF THE SENATE

Continued From Page One.

probable that Moses may find himself unable to carry out his threat. There are a number of Progressive Democrats, such as Wheeler of Montana and Costigan of Colorado, who would not hesitate to vote to retain the Republican-Progressives in their chairmanships, and it would be a simple matter for others to absent themselves on the roll call.

Pittman of Nevada probably will be the Democratic nominee for president pro tem. But it is not the plan of the Progressives to vote for him. They purpose to vote for another Republican, such as McNary of Oregon or Jones of Washington, thus deadlocking the election until the regular Republicans are compelled to abandon Moses for some Republican whom the Progressives will support. The latter do not especially care who it is. They merely insist that Moses must go.

It is possible that as the session approaches, a Progressive spokesman—probably Senator Norris—will serve open notice on the regular leaders that the party must put up another candidate. Moses undoubtedly will insist on making a fight.

BRITAIN LIKELY TO START IMPORT DUTIES MONDAY

Continued From Page One.

empire labor and materials as laid down by the Board of Trade regulations.

Farm Products Excluded.

The purpose of this is to prevent an exporter of the United States, for instance, from shipping parts to Canada, assembling them there and then transporting the finished product to Great Britain under the empire preference.

Debate showed differences of opinion over the application of the power to be conferred on the Board of Trade. Conservatives pressed the view the bill should be regarded as the beginning of a protective tariff system. On the other hand, former free trade Liberals, now supporting the Government, were more hesitant. One said he supported the bill on the principle the Government should have the power to deal with an emergency.

In the lobbies of Parliament a suggestion was made that a duty also should be imposed on imported flour and the proceeds used to guarantee a price for wheat to the British farmer. Agricultural products are excluded from the present bill.

DIES OF SLEEPING SICKNESS

Louisville Surgeon Kept Alive for 30 Days by Injections.

By the Associated Press.

LOUISVILLE, Ky., Nov. 19.—A victim of sleeping sickness for 30 days, Dr. A. J. Berresheim, 50-year-old Louisville surgeon, died here today.

Dr. Berresheim had been kept alive by regular injection into his veins of a fluid containing dextrose which served in place of food. Dr. Berresheim contracted "sleeping sickness" after having pneumonia. He had studied at the University of Vienna. His wife, Dr. Frieda Berresheim, is prominent in local medical circles.

At UNION-MAY-STERN

$1.00 NOW

Enrolls You in Our **PHILCO RADIO CLUB**

One of the Special Features of **Philco Radio WEEK**

Ask About Our 10 Club Features Exclusive at Union-May-Stern

NEW! PHILCO

Grandfather Radio-Clock Combination

A beautiful ornament for the home—and so practical! Genuine mahogany exterior. Equipped with the famous 7-tube Super-heterodyne Radio and genuine PHILCO Dynamic Speaker.

$89.50

Complete With Clock and Tubes

Free Installation

Trade in Your Old Radio, Piano or Phonograph

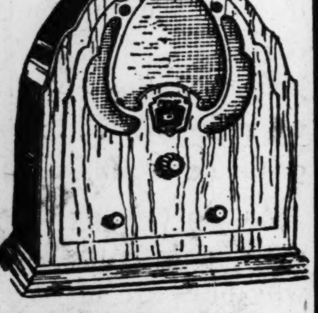

PHILCO Model 50 **BABY GRAND**

New 1932 Super-heterodyne . . . $36.50

Complete With Tubes

Circulator Heaters

$29.50 value; walnut porcelain enamel to match your furniture. Cast iron lining and elbow. Humidifier keeps room moist and healthful.

$19.75

Convenient Terms

Open Evenings Until 9

UNION MAY-STERN
1120-30 OLIVE STREET

Branch Stores—7150 Manchester, 6106 Bartmer, 1063-67 Hodiamont
Exchange Stores: 7th & Market, 206 N. 12th, 616 Franklin

ADVERTISEMENT

False Teeth

Don't allow your false teeth to drop or slip when you eat, talk or laugh. Just sprinkle a little Kling on your plates. This new improved powder forms a comfort cushion—holds plates so snug, they feel and act like your own teeth. No more danger of rocking plates—eating will again be a joy. Leading dentists endorse Kling. Guaranteed better than anything you ever used or money back. Large package, 35c at all druggists.

KLING HOLDS PLATES FIRMLY AND COMFORTABLY

Taxicab Driver Robbed.

Frank Murray, chauffeur for the Red Top Cab Co. of East St. Louis, was robbed of $4 and his cab by two armed men last night, who forced Murray to drive them near Dupo, seven miles south of East St. Louis. The cab was recovered near Falling Springs, Ill.

CUTICURA Preparations

Are Essential to the Skin Health of Every Member of Your Family

The Soap for regular everyday use, the Ointment to heal pimples, the Talcum as a finishing touch to the toilet and for baby after bath, and the new Shaving Cream to insure a smooth, refreshing shave.

Soap 25c. Ointment 25c. and 50c. Talcum 25c.
Proprietors: Potter Drug & Chemical Corp., Malden, Mass.
Try the new Cuticura Shaving Cream.

FREE LECTURE ON CHRISTIAN SCIENCE

By Mr. SALEM ANDREW HART, C. S. B., of Cleveland, Ohio, Member of The Board of Lectureship of The Mother Church, The First Church of Christ, Scientist, in Boston, Massachusetts

At

THE ORPHEUM THEATRE, 416 North Ninth St.

FRIDAY, NOVEMBER 20, 1931

At 12:15 Noon

Under the auspices of the eight Churches of Christ, Scientist, in St. Louis

THE PUBLIC IS CORDIALLY INVITED

Today's Room For Rent lists in the Post-Dispatch are being read in far more St. Louis homes than can be reached through any other St. Louis newspaper. These lists rent rooms quickly.

AT UNION-MAY-STERN — FRIDAY ONLY
40 WONDER BARGAINS
in Our THANKSGIVING SALE

Price					
$1	**Walnut-Finish Smoker** $1 Friday Only. *Pedestal style. Complete with ash tray.* Regular $2.95 Value	**Juice Extractor** $1 Friday Only. *Aluminum. Strong and sturdy. Fastens on table.* Regular $1.75 Value	**End Table** $1 Friday Only. *Walnut finish. Lower shelf.* Regular $2.25 Value	**26-Pc. Plated Ware** $1 Friday Only. *Plated Ware. Non-tarnishable.* Regular $2.50 Value	**Fast-Color Rugs** $1 Friday Only. *Reversible. Made in Czecho-Slovakia.* Regular $2 Value.
$2	**Blanket or Comforter** $2 Friday Only. *Large double blanket or heavy quilted comforter.* Regular $3.50 Value	**Axminster Throw Rugs** $2 Friday Only. *27x52 inch. Heavy quality.* Regular $3.95 Value	**Walnut-Finish Smoker** $2 Friday Only. *Well made. Complete with accessories.* Regular $3.95 Value	**Fiddle Back Chair** $2 Friday Only. *Mahogany or walnut finish.* Regular $3.95 Value	**High Chair** $2 Friday Only. *Sturdy, attractive. Oak finish.* Regular $3.75 Value
$4	**Telephone Sets** $4 Friday Only. *Walnut finish. Stand and chair.* Regular $6.95 Value	**Simmons Bed** $4 Friday Only. *Ungrained walnut steel.* Regular $6.50 Value	**Tufted Mattress** $4 Friday Only. *Rolled edge. Well tailored.* Regular $9.75 Value	**Pier Cabinets** $4 Friday Only. *Walnut or maple finish.* Regular $9.75 Value	**Simmons Coil Spring** $4 Friday Only. *Oil-tempered wire, enameled.* Regular $9.75 Value
$6	**Quilted Bed Sets** $6 Friday Only. *Choice of several colors. Beautiful designs.* Regular $8.75 Value	**Bassinet and Pad** $6 Friday Only. *Ivory finish Bassinet. Comfortable pad.* Regular $9.50 Value	**Walnut Coffee Table** $6 Friday Only. *Solid walnut. Removable glass tray.* Regular $12.50 Value.	**Fold-Away Bed & Pad** $6 Friday Only. *Strong metal bed. Pad included.* Regular $12.95 Value	**Occas'n'l Table & Lamp** $6 Friday Only. *Walnut finish table. Pottery base lamp.* Regular $11.95 Value
$8	**Kitchen Cabinet Base** $8 Friday Only. *Choice of several colors.* Regular $12.95 Value	**Gateleg Table** $8 Friday Only. *Walnut finish. Well made.* Regular $16.50 Value	**Occasional Chair** $8 Friday Only. *Fully upholstered. Queen Anne legs.* Regular $14.75 Value	**Spinet Desk** $8 Friday Only. *Mahogany finish.* Regular $13.95 Value	**Single-Door Wardrobe** $8 Friday Only. *Walnut color. Well made.* Regular $14.95 Value
$10	**Cogswell Chair** $10 Friday Only. *Choice of several colors.* Regular $19.75 Value	**Oak Breakfast Set** $10 Friday Only. *Drop-leaf table. Four chairs.* Regular $19.75 Value	**103-Pc. Set of Dishes** $10 Friday Only. *Decorated. First quality.* Regular $19.75 Value	**Inner-Spring Mattress** $10 Friday Only. *Heavy coils. Durable ticking.* Regular $19.75 Value	**Walnut Cedar Chest** $10 Friday Only. *Mothproof. Genuine Tennessee cedar.* Regular $19.75 Value
$12	**Odd Buffets** $12 Friday Only. *Walnut veneers. Exceptional values.* Regularly Priced to $30	**Colonial Chest** $12 Friday Only. *Maple finish. Sturdy.* Our Regular Price $24.50	**Lloyd Baby Carriage** $12 Friday Only. *Loom woven. Steel bracings.* Regular $19.75 Value	**Odd China Cabinets** $12 Friday Only. *Walnut veneers. Several styles.* Regularly Priced to $40	**Occasional Table** $12 Friday Only. *Matched walnut veneers. Very handsome.* Regular $29.75 Value
$14	**3-Pc. Bed Outfit** $14 Friday Only. *Simmons bed, steel spring and mattress.* Regular $24.75 Value	**Kitchen Cabinet Base** $14 Friday Only. *Large size, Gray, Green or Ivory. Roomy cabinet space, 4 drawers.* Regular $27.50 Value	**Chifforobes** $14 Friday Only. *Walnut finished gumwood. Well made.* Regular $27.50 Value	**9x12 Tapestry Rug** $14 Friday Only. *Choice of patterns. Good quality.* Regular $27.50 Value	**Simmons Day-Bed & Pad** $14 Friday Only. *Sturdy springs. Complete with flounced pad.* Regular $29.50 Value

Trade In Your Old Furniture On New

Every St. Louisan Should Have an Account at Union-May-Stern

Open Every Evening Until 9 O'Clock

UNION-MAY-STERN
1120-1130 OLIVE STREET

Branch Stores: 7150 Manchester, 6106-8-10 Bartmer, 1063-65-67 Hodiamont
Exchange Stores: 7th and Market, 616 Franklin, 206 N. 12th St.

CASH, CHARGE or Easy Payments

MARKETS--SPORT

PART THREE

105 ARCADE BLDG. 806 OLIVE — He... CA...

Last Dolla... of the Y...

Thursday and

Milk & Dar...

4 Pounds

EACH BOX CONTAINS
Fudge
Caramels
Creams
Nougats

A wonderful assortment ....

NO MAIL OR TEL...

Caramel Pecan Butter Rolls, pan.........20c

CANDIES MAIL...

Asso... HARDWARE...

NOW OFFER LOWER P...
On Quality Hardware—Made Possible Through... *and Neighborhood Se...*
These Prices Good at All Stores for C...

Tubular **Velocipede** — Ball-bearing front wheel. 1-in. auto tread tires, front and rear. Front wheel 16-in.; rear wheel 10-in. Regular price $6. During this sale... $4.79

Federa... R... No. 1, 15x10... lar price $1.0... During this ... No. 18. Extra ... large. Regul... During this ... Alumi... Made of hea... 17¼. Regula... During this ...

Master Nest of Saws — Regular price 75c. During this sale....... 59c

Warranted spring s... natural finished har... fastened with wing n...

Griswold Food Chopper — No. 2 family size. Latest type food chopper, with perforated plate and four cutters. Regular price, $2.25. During this sale $1.98

Vanit... Extra heavy ... bottom rim; ... level with sl... ular price 60c...

Blue Ribbon **Toilet Paper** — Fine quality, soft-creped tissue. 1000 sheets. During this sale 6 for 29c

Mi... 10" deep. D... over green-g... Regular pric... this sale...

3 in 1 Oil — In bottles. 15c size. During this sale....... 9c

Buss ... Plu... Standard ... plug. Dur... sale ... 5 for

Tin Cup — Double handled; 2-quart. Made of extra heavy tin. During this sale... 9c

Percol... Glass...

Tune in on the Associated Hardware Deal...

Two cheerful young ladi... a private home. A Post-D... found them promptly.

...URE ON CHRISTIAN SCIENCE
...ANDREW HART, C. S. B., of Cleveland, Ohio,
...Board of Lectureship of The Mother Church,
...First Church of Christ, Scientist,
in Boston, Massachusetts
At
...UM THEATRE, 416 North Ninth St.
...Y, NOVEMBER 20, 1931
At 12:15 Noon
...ices of the eight Churches of Christ, Scientist,
in St. Louis
...PUBLIC IS CORDIALLY INVITED

...r Rent lists in the Post-Dispatch are being rea...
homes than can be reached through any oth...
These lists rent rooms quickly.

...IDAY ONLY
...GAINS
...G SALE
...ed Ware $1 ... Plated Ware. Non-tarnishable. ...0 Value
Fast-Color Rugs $1 Friday Only. Reversible. Made in Czecho-Slovakia. Regular $2 Value
...k Chair $2 ...day Only ...ogany or ...ut finish. ...5 Value
High Chair $2 Friday Only. Sturdy, attractive. Oak finish. Regular $3.75 Value
...ets $4 ...y Only ...ut or ...finish. ...75 Value
Simmons Coil Spring $4 Friday Only. Oil-tempered wire, enameled. Regular $9.75 Value
...& Pad $6 ...day Only ...metal ...Pad in... ...ed.
Occas'n'l Table & Lamp $6 Friday Only. Walnut finish table. Pottery base lamp. Regular $11.95 Value
...sk $8 ...day Only ...ahogany ...finish. ...5 Value
Single-Door Wardrobe $8 Friday Only. Walnut color. Well made. Regular $14.95 Value
Mattress $10 ...
Walnut Cedar Chest $10 Friday Only. Mothproof. Genuine Tennessee cedar. Regular $19.75 Value
...inets $12 ...
Occasional Table $12 Friday Only. Matched walnut veneers. Very handsome. Regular $29.75 Value
...y Rug $14 ...
Simmons Day-Bed & Pad $14 Friday Only. Sturdy springs. Complete with flounced pad. Regular $29.50 Value
...RN
CASH, CHARGE or Easy Payments
...llamont

ASSAILS METHOD OF UNION ELECTRIC IN DEPOSITIONS

Missouri Bag Co. Alleges It Refuses to Supply Heat Except to Those Who Buy Power From It.

Depositions were taken yesterday in a complaint by the Missouri Bag Co., 1206 South Main street, that Union Electric Light & Power Co. was discriminating unjustly in refusing to sell steam heating service to customers not buying its electric service. The complaint has been filed with the State Public Service Commission.

This rule figures in the dispute between Union Electric and its only competitor here, Laclede Power & Light Co., over the proposal of Union Electric to acquire one-fourth of the stock of Laclede Power and eventually to buy it outright. Laclede Power is opposing the purchase of stock and also a new regulation, filed with the commission Sept. 1 by Union Electric, expressing the rule about steam sales specifically. This has been the Union Electric policy for years, but heretofore not part of its formal rate schedule. The commission has suspended the new schedule containing it and will hold a hearing on the subject Nov. 30.

City Is Intervenor.

The depositions in behalf of the Missouri Bag Co. were taken by J. L. London, its attorney, and the witnesses were questioned also by Bennett C. Clark, counsel for Laclede Power; Associate City Counselor Ferris—the city is an intervenor—and Theodore Rassieur, counsel for Union Electric. R. M. Boyle, a consulting engineer for the city, was present.

Steam for heating purposes is supplied in a large downtown area by Union Electric chiefly from an excess production at its Ashley street electric plant and from an occasionally operated steam plant at 904 St. Charles street. The Missouri Bag Co. bought steam from December, 1929, until last June 1, and until last spring bought electricity from the same company. For about six months, until recently, the bag company got its gotrent from Laclede Power, at a rate which London said was 20 per cent cheaper than that of Union Electric, meaning a saving of about $300 a year to the bag company. Lately the bag company signed contracts for both steam and electric service with Union Electric.

Says "Getting Even" Was Motive.

C. E. Michel, sales manager of Union Electric, testified that the dispute arose when Sam E. Grodsky, secretary-treasurer of the bag company, wanted to deduct "arbitrarily" a little more than $1 from his residence lighting bill in St. Louis County.

"We told him we couldn't discriminate that way," Michel went on. "He said. 'Very well, I'm going to give the company's electric business to Laclede.' Our representative explained to him that we didn't sell steam service to customers not buying electricity. He said, "All right, I think I could force you to, but I'm going to put in my own steam plant.'

"We finished the heating season for him, however, about two or three months, and when we called to disconnect it in June he wouldn't let us disconnect and take equipment belonging to us from his building. We didn't want a fuss, so we just turned off the valve in the street, as should be done at that season. Later, he approached us about a reconnection. We reiterated our policy and Grodsky signed steam and electric contracts. The prime reason Grodsky had had for changing electric service was to get even wit hour company."

Reason for Filing Schedule.

Michel said Union Electric had not had to refuse to sell steam to any other customer, although A. G. Spalding & Bros. Athletic Goods Co. and the International Shoe Co. had been convinced of the desir ability of taking both services. The new steam schedule was filed with the commission, he declared, because of the Missouri Bag Co. case.

"Our steam heating business," Michel explained, "exists primarily because of the electric utility. We find, in large, concentrated areas building owners preferred to buy steam at equitable rates instead of operating isolated plants. The cost of steam service from a jointly-operated utility like ours is inevitably lower than if operated separately. The steam service has the advantage of the management and money in the general business. Our steam rates are lower than they possibly could be from an isolated steam plant. By letting electric competition in, we reduce our kilowatt hour sales and the number of customers, which are two important factors in our rate base."

Attorney Clark tried to draw an analogy based on the possibility that Laclede Gas Light Co., a sister utility to Laclede Power, might refuse to sell gas to customers not buying current from Laclede Power. Michel was unable to agree to this. He said the Laclede utilities had taken two steam customers from Union Electric—the Missouri Hotel and Louderman buildings, which are supplied from the Laclede Gas building. Answering Attorney Ferris, Michel said the Union Electric steam capacity, only about half of which has been used, was inadequate to meet the potential demands of its electric customers.

Union Electric's Attitude.

J. E. Hillemeyer, manager of the Union Electric steam heating department, testified that at first, this autumn, the company had refused steam service to the bag company. For the reason, he referred to a letter he wrote Grodsky on Sept. 17, as follows: "We have not supplied other than our electric service customers with our steam service at any time, and we do not expect to start to do it until the highest courts in the land require us to assist our competitors, which is virtually what this amounts to."

Ferris showed by the witnesses that Union Electric regards the steam business as a public utility, operated without a franchise, under Board of Public Service permits.

Wife Sues Buddy Rogers' Brother.

By the Associated Press.

HOLLYWOOD, Cal., Nov. 19.—Charging that B H (he calls himself "Bee-Aitch") Rogers, brother of Charles (Buddy) Rogers, movie actor, remained away from home at nights without explanation, Mrs. Maragen Helen Rogers filed suit for divorce here yesterday. B H has taken minor roles in pictures. Mrs. Rogers is the daughter of D. W. Stevick, publisher. The two were married in St. Charles, Mo., last May.

Two cheerful young ladies were wanted to rent the spare room in a private home. A Post-Dispatch Room For Rent advertisement found them promptly.

105 ARCADE BLDG. 806 OLIVE
Herz CANDIES
706 WASHINGTON 512 LOCUST

Last Dollar Sale of the Year!
Thursday and Friday Only
Milk & Dark Chocolates
4 Pounds
EACH BOX CONTAINS
Fudge
Caramels
Creams
Nougats
A wonderful assortment $1
YOUR OPPORTUNITY
—To buy Herz nationally popular Chocolates at a remarkable price . . . Give the folks a treat.
NO MAIL OR TELEPHONE ORDERS
Caramel Pecan Layer Cake, 50c
Butter Rolls, pan.........20c Cherry Pie 38c
CANDIES MAILED ANYWHERE

Associated HARDWARE DEALERS INC.
NOW OFFER LOWER PRICES
On Quality Hardware—Made Possible Through Co-operative Buying and Neighborhood Service
These Prices Good at All Stores for One Week

Tubular Velocipede
Ball-bearing front wheel. 1-in. auto tread tires, front and rear. Front wheel 16-in.; rear wheel 10-in. Regular price $6. During this sale... $4.79

Federal Speckled Blue Roaster
No. 1, 15x10⅞x6¾. Regular price $1.00. During this sale............ 69c
No. 18. Extra deep—very large. Regular price $2. During this sale............ $1.29

Aluminum Roaster
Made of heavy pure aluminum; 10x17¼. Regular price $1.50. During this sale $1.00

Master Nest of Saws
Regular price 75c. During this sale....... 59c
Warranted spring steel blades; varnished natural finished hardwood handle. Blades fastened with wing nut and bolt.

Griswold Food Chopper
No. 2 family size. Latest type food chopper, with perforated plate and four cutters. Regular price, $2.25. During this sale $1.98

Vanity Cake Pan
Extra heavy tin plate; wired top and bottom rim; bottom raised to level with slide opening. Regular price 60c. During this sale 45c

Blue Ribbon Toilet Paper
Fine quality, soft creped tissue. 1000 sheets. During this sale 6 for 29c

Mixing Bowl
10" deep. Domestic earthenware, all-over green glaze, ribbed design. Regular price 35c. During this sale............ 25c

3 in 1 Oil
In bottles. 15c size. During this sale........ 9c

Buss Fuse Plugs
Standard make fuse plug. During this sale 5 for 19c

Tin Cup
Double handled; 2-quart. Made of extra heavy tin. During this sale ..9c

Percolator Tops 5 for 9c
Glass..................

ASSOCIATED HARDWARE DEALERS INC
High Quality Low Price Service
This Sign Soon to Be Displayed in the Window of Each Member

DOWNTOWN
Webb Hardware Co.
806 N. Broadway CE. 2119

NORTH
Tiemann-Kaimann Hdw. Co.
2831 St. Louis Ave. FR. 9451
Tinsley Hardware Co.
4602 Pope Ave. CO. 3004
Baden Hardware Co.
8118 N. Broadway CO. 8729
F. X. Becherer & Son
5106 N. Broadway CO. 1696
Buckley Hardware Co.
4064 St. Louis Ave. CO. 7625
Theo. Caine and Son
2722 N. Grand Ave. FR. 8637
Hankammer Hardware Co.
4354 Warne Ave. CO. 2481
Kuhlmann & Kuhlmann Hardware Co.
4342 Natural Bridge Ave. CO. 1604
Nichols Hardware & Paint Co.
2819 N. Vandeventer Av. FR. 9118
Niehaus Hardware Co.
4150 N. Newstead Ave. CO. 3445
Louis H. Niemoeller
2629 N. Taylor Ave. DE. 1793
A. P. Schacht Hdwe. Co.
4406 St. Louis Ave. CO. 6607-W

NORTHWEST
Schulte Hardware & Paint Co.
2835 N. Union Blvd. EV. 5500
E. E. Wilson Hardware Co.
5517 Lillian Ave. EV. 9768
J. W. Giesler Hardware Co.
4932 Union Blvd. EV. 8855
Mathein Hardware Co.
6163 Natural Bridge Ave. EV. 9709
Melcher-Schene Hardware Co.
4800 Natural Bridge Ave. EV. 6789
E. L. Quick Hardware Co.
6806 W. Florissant Ave. EV. 2810

SOUTH
Wm. Weakly Hdw. & Pt. Co.
2005 S. Jefferson Ave. VI. 0618
G. A. Pauly Hardware Co.
4102 Shenandoah PR. 9167
Creissen Hardware Co.
3202 Park Ave. PR. 9111
Ellebrecht Hardware Co.
2902 Shenandoah Ave. PR. 5680
Euler Hardware Co.
4141 S. Grand Ave. RI. 9012
F. W. Freudenberg Hdw. Co.
3181 Morganford Rd. PR. 8790
Gravois Hardware Co.
2645 Gravois Ave. VI. 1078
Arthur F. Hess Hdw Co.
2846 Meramec St. RI. 6320
Koch Bros. Stove & Hdw. Co.
3348 S. Jefferson Ave. PR. 9679
Lemay Ferry Hardware Co.
114 Lemay Ferry Road RI. 0534
Masek & Simon Hardware Co.
1545 S. Jefferson Ave. VI. 0033
May's Hardware Co.
2833 Chouteau Ave. GR. 2632
Minges Bros. Hardware Co.
4236 Manchester Ave. FR. 4650
Quality Hardware Co.
4650 Virginia Ave. RI. 1808
Rinie Hardware & Paint Co.
2022 Gravois Ave. VI. 4657
J. J. Roos Hardware Co.
3196 S. Grand Ave. PR. 9349
South End Hardware Co.
2861 Gravois Ave. PR. 4044
Tower Grove Hardware Co.
1633 Tower Grove Ave. PR. 9200
Virginia Hardware Co.
4539 Virginia Ave. RI. 5005
Virginia Hardware Co.
3209 Meramec St. RI. 8017

SOUTHWEST
Padberg Hdw. & Furn. Co.
7912 Gravois Ave. RI. 4284
Roeder Hardware & Paint Co.
4682 Gravois Ave. RI. 9659
Joseph Arnold
6815 Gravois Ave. RI. 1304
Clifton Heights Hardware Co.
2704 Clifton Ave. HI. 9506
Lloyd Hardware Co.
3310 Jamieson Ave. HI. 5901
M. & V. Hardware Co.
5236 Gravois Ave. RI. 0626

WEST
E. L. Scheidt Hardware Co.
7320 Manchester Ave. HI. 9521
Schultz Hardware Co.
406 De Baliviere Ave. CA. 4612
Easton and Belt Hardware Co.
5501 Easton Ave. FO. 4400
Laclede Hardware Co.
3350 Laclede FR. 7363
Lehman Hardware Co.
Clayton and Tamm Aves. HI. 9473
Rudolph Hardware Co.
5745 Delmar Blvd. CA. 8830

WEBSTER GROVES
Mac Hardware & Supply Co.
20 W. Big Bend Blvd. WEb. 1209

Tune in on the Associated Hardware Dealers Program Over KWK 6:45 P. M. Every Wednesday

4 Things that call for CARBONA
REMOVING CHEWING GUM
CLEANING FURNITURE UPHOLSTERY
CLEANING TYPEWRITERS
REMOVING ADHESIVE PLASTER
CARBONA CLEANING FLUID 20¢ BOTTLES AT ALL DRUGGISTS

Majestic Superheterodyne RADIO COMPLETE WITH TUBES $59.50
$1 Will Place This Radio in Your Home
Long Easy Terms
CALL, PHONE OR WRITE
HOLLAND
1633 S. Broadway CEntral 9144

POPEYE Hands Gloom a Knockout
Every Day in the Post-Dispatch

GOLDMAN BROS. 1102-1108 OLIVE ST.
40th ANNIVERSARY SALE!
FREE BLUE BIRD DINNER SET With Your Purchase of $10 Or Over CASH or CREDIT
WE CHARGE NO INTEREST

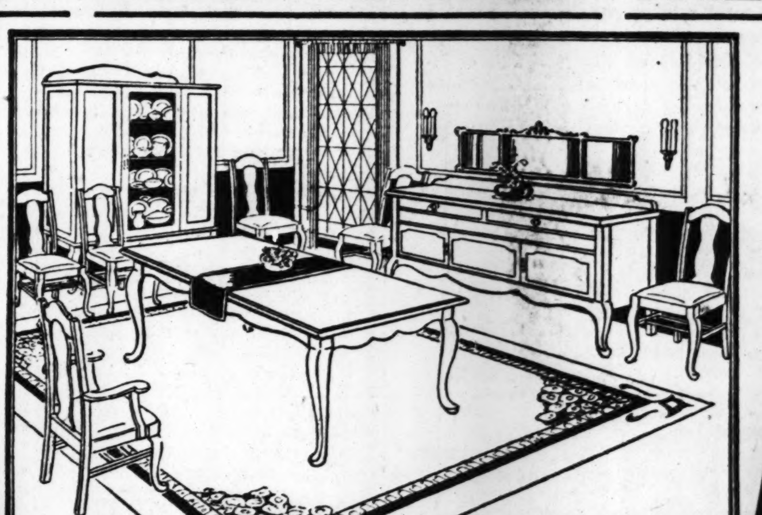

$1 Down Covers Your Floors Complete
SALE of LINO
Your choice of many fine colors and patterns! Only, square yard 42c
No Interest Charge!

SALE! SAMPLE
Dining-Room Suites
Floor Sample Dining-Room Suites including buffet, china closet, large table, five chairs and host chair! Priced as low as $69
Free Dinner Set and 26-Piece Silver Set!

$5 Down!
No Interest Charge!

$1 DOWN! DELIVERS!
Modern Day-Beds! Complete With Pads
Open to full-size comfortable bed! A rare bargain at Special price $18.65
$1 Delivers! Easy Terms! No Interest Charge! Dinner Set Free!

Porcelain Enameled Circulator Heaters!
Grained walnut porcelain enameled cast iron Circulator Heaters! Special at $19.75
$1 Delivers! No Interest Charge! Easy Terms! Dinner Set Free!

EASY TERMS AT GOLDMAN BROS.

STAINLESS DUCO BREAKFAST SET
This set includes extension table and four chairs, artistically decorated; priced $19.75
$1 Delivers! Easy Terms! No Interest Charge! Dinner Set Free!

Marbleized Enamel GAS RANGES!
In new ivory and marbleized green enamel! Oven with enameled linings $34.90
$1 Delivers! Dinner Set Free! No Interest Charge! Easy Terms!

9x12 Velvet Rugs!
Extra heavy 9x12 foot. Velvet Rugs with rubberized "non-skid" backing $19.75
$1 Delivers! Easy Terms! No Interest Charge! Dinner Set Free!

TRADE-IN YOUR OLD FURNITURE
SINGERS! WHITES!
Sewing Machine Sale!
Demonstrators and sample Sewing Machines, obtained from a reliable dealer! See our Special Leader at.. $18.95
$1 Down! Easy Terms! No Interest Charge! Dinner Set Free!
OPEN NIGHTS UNTIL NINE

GOLDMAN BROS.
1102-1108 OLIVE STREET.

SHOOTS GIRL AND KILLS SELF

Rejected Suitor Found Another Calling on Her.

By the Associated Press.

NEW YORK, Nov. 19. — Tillie Schwartz, only 17, had rejected Walter Lippow's offer of marriage. Lippow, 28 years old, went to the Schwartz home last night. In the parlor with Tillie was Louis Pettoff. "Get out of here," shouted Lippow, flourishing a pistol, "or I will kill her."

Pettoff got out. There was the sound of several shots. The family rushed in. The girl lay on the floor, seriously wounded by two bullets that entered her breast. Lippow, the weapon near his hand, was dead.

A FEW DROPS A DAY DRIVES COLDS AWAY

And keeps them from annoying you . . . and others. No more sniffly nose—clogged-up head—watery eyes, when you put a few drops of Vapex on your handkerchief and breathe the delightful vapor.

Vapex quickly clears up distress. Used in the morning it keeps its strength many hours. Used at night it helps you sleep when a cold makes you restless.

Discovered in England in 1915 during a war-time epidemic of influenza, Vapex is now recognized on two continents as the modern way to relieve a cold. And it's inexpensive. A single application costs only 1 cent. The $1 bottle contains one hundred applications.

Breathe your cold away with

VAPEX

Reg. U. S. Pat. Off.

E. FOUGERA & CO., INC., New York

Distributors of Medicinal Products Since 1849

SPECIALS

MEN'S $2 PART WOOL SPORT COATS

ALL SIZES

In gray or brown heather, button front, with 2 large pockets. Just as pictured....... 87c

$3.50 DOUBLE SUEDE LUMBERJACKS FOR MEN TAN OR GRAY

$2.19 ALL SIZES

Button front, 2 pockets, elastic waistband. Sizes 14½ to 17, special........

MEN'S $6.95 SHEEP-LINED COATS

ALL SIZES

$3.45 Belted model, 4 pockets, with large sheep collar, special.

MEN'S $4.95 LEATHERETTE COATS, WOOL LINED, $2.99

MEN'S $6.95 16-INCH HIGH TOP BOOTS $3.69 ALL SIZES

With double soles, waterproof welting and double strap and buckle tops.

Men's $10.50 Oil Treated BOOTS DOUBLE SOLES .. $6.95

MEN'S $5.00 ELK WORK SHOES . . . $2.49

MEN'S $7.00 OIL TREATED SHOES . . $4.87

MEN'S $4 BLK. RUBBER KNEE BOOTS, $1.99

$7.50 RUBBER HIP BOOTS, PAIR $4.95

BARNEY'S

MAIN STORE 10th & WASHINGTON

WELLSTON STORE 6202-6204-6206 EASTON AVE.

SOUTH SIDE STORE 2639-2641 CHEROKEE ST.

EAST ST. LOUIS STORE COLLINSVILLE & ST. LOUIS AVE'S.

THREE REALTY ORGANIZATIONS PLACED IN RECEIVERSHIP

Better Built Home & Mortgage Co. and Two of Its Subsidiaries Are Affected.

The Better Built Home & Mortgage Co., 308 North Sixth street, and its allied corporations, the North Pointe Subdivision Co. and Resource Realty Co., were placed in receivership today by Circuit Judge Hartmann, on petition of several purchasers of lots in subdivisions promoted by the concerns. The petitioners complained that certain blanket liens had not been removed.

The companies consented to the receivership, admitted that the Government had a tax lien against its subdivisions based on Federal income taxes. Charles W. DeLargy is president and principal owner of the corporations. He and Adele E. Mueller, vice president, and Esther Vassler, secretary, were included as co-defendants.

Judge Hartmann appointed Arthur F. C. Blase and John L. Porter, attorneys, as joint receivers. Alfred L. Grattendick and Courtney S. Goodman were appointed counsel for the receivers.

The defendant corporations own subdivisions in the city and St. Louis County known as Larimore Hills, North Pointe and Hill of the Gateway. They also own an unimproved tract of 200 acres on Halls Ferry road in the county and a residence at 5615 North Kingshighway, the suit sets forth. The plaintiffs are Bruce Stender, Wanda Stender, Curt Blumenthal and Annie Blumenthal.

SUES PARENTS OF HUSBAND FOR $50,000 OVER SEPARATION

Mrs. Irene M. Hablutzel Alleges the Defendants Caused Son to Leave Her.

Mrs. Irene M. Hablutzel filed suit in Circuit Court today for $50,000 against Mr. and Mrs. Frank C. Hablutzel, 4122 Juniata street, parents of her husband, George W. Hablutzel. The petition alleges the defendants caused a separation between their son and his wife and are maintaining him in their home. The separation took place Oct. 28, 1930.

Recently Mrs. Hablutzel filed suit for separate maintenance against George Hablutzel. She is represented in both actions by Attorneys M. J. Hackett and Frank B. Grodzki, who several months ago prevented Hablutzel from prosecuting a divorce suit he had filed at Reno, Nev.

The attorneys pleaded he had failed to comply with an order of court to furnish his wife with money to defend the suit. Frank Hablutzel, a heating contractor, could not be reached.

700 EXPECTED TO ATTEND VALLEY SALES CONFERENCE

Meeting Tomorrow of Executives at Hotel Jefferson; Speakers on Program Announced.

The annual conference of sales executives of the Mississippi Valley will be held at Hotel Jefferson tomorrow with approximately 700 executives in attendance.

Speakers will include Dr. Leverett S. Lyon, economist, of Washington; Allyn M. McIntire, vice president of the Pepperell Manufacturing Co., Boston; Charles F. Kettering, president of the General Motors Research Corporation; W. L. Roy, sales manager for the Amity Leather Products Co., West Bend, Wis., and Ernest W. Stiner of Boston. Arrangements are under the direction of the Sales Managers' Bureau of the Chamber of Commerce.

ROBBERS BIND VICTIM, LEAVE HIM ON THE GROUND AT PARK

East St. Louis Gasoline Dealer Loses $168, Watch and Auto to Two Men.

Harry Klie Jr., a gasoline dealer of East St. Louis, was robbed of $168, his watch and automobile last night by two armed men, who forced him to drive from a point in front of his home at 1600 Belmont avenue to the deserted Eagle Park resort in Madison County, four miles north of East St. Louis, where they left him on the ground with his hands and feet tied with rope, and fled in his automobile. They were joined by a third man at North Ninth street and the city limits.

Klie freed himself a half-hour later and was taken back to East St. Louis by a motorist. He is the eleventh person kidnaped and robbed under similar circumstances in the last three months.

MAN, 73, DIES AFTER BEING STRUCK BY AUTOMOBILE

Joseph Mendenez, 73 years old, a retired stationary engineer, died early today at St. Mary's Hospital in East St. Louis of a skull fracture suffered Tuesday when he was struck by an automobile driven by Walter Balcewicz.

Balcewicz told police that Mendenez, crossing Forrest place in the 4000 block, stepped in front of his machine. Mendenez resided at 3805 Waverly avenue, East St. Louis.

Headache

An NR—NATURE'S REMEDY Tablet—will promptly start the needed bowel action, clear waste and poison from your system, and bring welcome relief at once. The mild, safe, all-vegetable laxative. Try it—25c.

NR TO-NIGHT TO-MORROW ALRIGHT

The All-Vegetable Laxative

New TUMS for the tummy! Quick relief for sour stomach, acid indigestion and heartburn. Tums are antacid. Only 10c.

NEW YORKERS ON YACHT TRIP ARE NINE DAYS OVERDUE

Westward Left Saint-Malo, France, for Lisbon, Oct. 30; Navy Department on Lookout.

By the Associated Press.

NEW YORK, Nov. 19. — The schooner yacht Westward was nine days overdue at Lisbon, Portugal today, causing deep concern to relatives of Mr. and Mrs. Gordon Mc Alpin Pyle of New York, who are aboard. Others on the craft are Michael Cumberlidge, son of a retired British Admiral, and Erasmus Jacobson, a sailor.

The yacht sailed from Gloucester, Mass., July 18. It left Saint Malo, France, for Lisbon Oct. 30. The Navy Department has asked all craft in the North Atlantic to be on the lookout for the yacht.

Illinois Dairy Journals Merge.

CHICAGO, Nov. 18.—Merger of the Dairy Tribune and the Breeders' Gazette was announced by Samuel R. Guard, editor and owner of the Gazette. The combined magazine will be known as the Breeders' Gazette and Dairy Tribune.

ADVERTISEMENT

SORE THROAT

KIN-SEPTIC gives immediate relief. Even aggravated cases must be relieved, or money back. Relieve yourself at once of sore throat due to common colds, hacking cough and other throat irritations. Use liquid KIN-SEPTIC diluted in equal amount of water and gargle every two hours. KIN-SEPTIC is an intensely powerful, yet safe antiseptic. It gives immediate relief to the soreness and kills germs instantly. As a preventative, gargle KIN-SEPTIC solution twice daily. It must positively relieve soreness and allay irritation, or return the bottle and your money will be refunded. 35c—60c—$1.00.

AT ALL LEADING DRUGGISTS

ADVERTISEMENT

Athlete's Foot Relieved Quickly

An ugly ailment between your toes. Get after it today. Tryco Ointment helps heal Athlete's Foot. The itching stops instantly. Satisfaction or your money back. Doctors recognize the therapeutic value of Tryco for Athlete's Foot. Tryco is also beneficial for other superficial skin ailments such as chafing, itching, pimples, scabies, coldsores, rashes, ringworm, rectal itch, insect bites, poison ivy, eczema, soft corns, etc. $1.00 Walgreen and Enderle Drug Co., and other leading dealers.

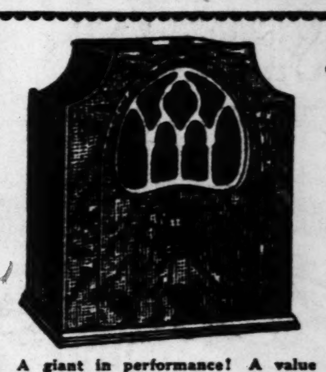

$1 Delivers This SUPERHETERODYNE

Majestic

Complete with Spray Shield Tubes $44.50

A giant in performance! A value far beyond the price. Beautiful Georgian cabinet. Volume control . . . excellent tone. Full dynamic speaker . . . giant power.

OPEN NIGHTS

The Lincoln HOME FURNISHERS 1109 OLIVE ST.

Phone CHestnut 6664

"This car rides like VELVET—mother"

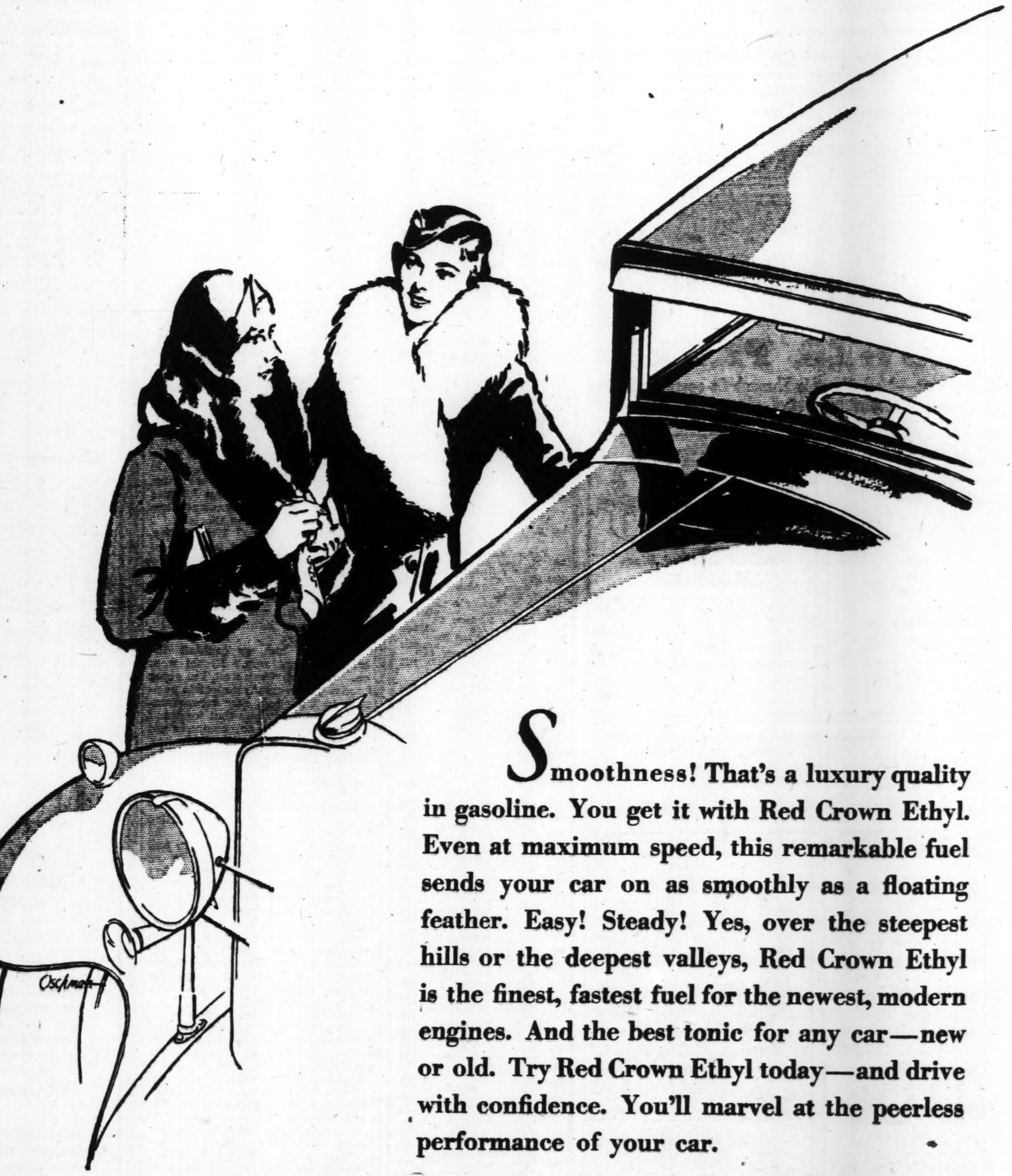

Smoothness! That's a luxury quality in gasoline. You get it with Red Crown Ethyl. Even at maximum speed, this remarkable fuel sends your car on as smoothly as a floating feather. Easy! Steady! Yes, over the steepest hills or the deepest valleys, Red Crown Ethyl is the finest, fastest fuel for the newest, modern engines. And the best tonic for any car—new or old. Try Red Crown Ethyl today—and drive with confidence. You'll marvel at the peerless performance of your car.

RED CROWN ETHYL GASOLINE

And remember—Red Crown Ethyl "Knocks Out That Knock"

KEEP YOUR SPARK PLUGS CLEAN

STANDARD OIL COMPANY (Indiana)

[PO]WER OIL CORPORATION SUED FOR RECEIVERSHIP

[St]ockholder Says Firm Is Solvent but Accuses President Sampson of Wrongdoing.

Suit for a receiver for the Power [O]il Corporation, 600 South Vande[v]enter avenue, was filed in Circuit [C]ourt yesterday by A. J. Klump, stockholder. He alleges the company is solvent, b[ut] Sampson has wr[ested] control of the [...] having himself [...] to the detriment [...] holders. The peti[tion ...] son caused the b[...] to credit him wit[h ...] a month.

Sampson declin[ed ...] case.

Rock Island

Thru Sleepers

Fast Time (Only 58 H...

To

Los Angele...

Via Kansas City and the Golden State Limit...

Fastest De Luxe—No Extra Fare Tra...

To Southern Arizona and Califor...

Lv. St. Louis	Union Station / DeBaliviere	11:53 P. ... / 12:06 A. ...
Ar. Kansas City	. . . . .	7:59
Ar. Phoenix	Second Evening	7:55
Ar. Los Angeles	Third Morning	7:45

Observation, Club and Dining Car S...

Tickets—Reservations and Informatio...

At 322 N. Broadway, Union Station or De Ba...

W. J. Hennessy, Dist. Pass. Agent 817 Chemical Bldg. Phone MAin 2...

The Good Old Fashioned Red Juicy Cranberry Pie

Ask your man if he remembers *Criss-Cross Cranberry Pie.* It's delicious made this way:

Line a pie plate with pie crust. Chop 4 cups Eatmor Cranberries (1 pound or 1 quart) and mix with 1½ to 2 cups sugar, 2 tablespoons water, ¼ teaspoon salt, and 1 tablespoon melted butter and fill pastry shell with this mixture. Place strips of pie crust over the top and bake in a moderate oven 25 to 35 minutes.

Recipe booklet ... *Addre*...

AMERICAN CRANBE... 90 West Broadway . ...

Eatm... Cranbe...

WHEN YOU OVER-INDULGE

THERE are times when we all are tempted to take a holiday from the usual prudence.

Where is the person who wants to be discreet in diet every day in the year? It isn't human!

And it isn't necessary!

Your stomach won't be poisoned by every little indiscretion if you will just remember to give it the friendly aid of Phillips' Milk of Magnesia. It will sweeten the acid system and put things to rights.

Suppose you *do* overload your stomach with these things that bring on acidity? Phillips' Milk of Magnesia will neutralize many times its volume in acid. Just take two spoonfuls *before* and *after* such over-indulgence. It's a very simple way to prevent those miserable mornings which follow too much to eat and drink.

When you over-indulge—eating, drinking, sm... for hours! ... proper alkali... Phillips' Mi... *immediately*... tasting emuls... stomach, aids... relieves the ... and feeling ... overdoing. (... properties al... at such time...

Make sur... signature of ... the wrapper ... it's the real... the medical p... preparations...

For a...

Use Philli... as a mouthw... fore retiring... Magnesia, ... to keep the...

PHILLIPS' M... M...

The POST-DISPATCH Regularly prints ... Ads than ALL the other St. Louis newspap...

POWER OIL CORPORATION SUED FOR RECEIVERSHIP

Stockholder Says Firm Is Solvent but Accuses President Sampson of Wrongdoing.

Suit for a receiver for the Power Oil Corporation, 600 South Vandeventer avenue, was filed in Circuit Court yesterday by A. J. Klump, a stockholder. He alleges the company is solvent, but that James O. Sampson has wrongfully assumed control of the business through having himself elected president, to the detriment of other stockholders. The petition states Sampson caused the board of directors to credit him with a salary of $400 a month.

Sampson declined to discuss the case.

Rock Island

Thru Sleepers

Fast Time (Only 58 Hrs.)

To

Los Angeles

Via

Kansas City

and the

Golden State Limited

Fastest

De Luxe—No Extra Fare Train

To

Southern Arizona and California

Lv. St. Louis	Union Station	11:53 P. M.
	DeBaliviere	12:06 A. M.
Ar. Kansas City		7:59 A. M.
Ar. Phoenix	Second Evening	7:55 P. M.
Ar. Los Angeles	Third Morning	7:45 A. M.

Observation, Club and Dining Car Service

Tickets—Reservations and Information

At 322 N. Broadway, Union Station or De Baliviere

W. J. Hennessy, Dist. Pass. Agent

817 Chemical Bldg. Phone MAin 2900

The Good Old Fashioned Red Juicy Cranberry Pie

Ask your man if he remembers Criss-Cross Cranberry Pie. It's delicious made this way:

Line a pie plate with piecrust. Chop 4 cups Eatmor Cranberries (1 pound or 1 quart) and mix with 1½ to 2 cups sugar, 2 tablespoons water, ¼ teaspoon salt, and 1 tablespoon melted butter and fill pastry shell with this mixture. Place strips of pie crust over the top and bake in a moderate oven 25 to 35 minutes.

Recipe booklet mailed free . . . Address Dept. N

AMERICAN CRANBERRY EXCHANGE
90 West Broadway . . . New York City

Eatmor Cranberries

WHEN YOU OVER-INDULGE

THERE are times when we all are tempted to take a holiday from the usual prudence.

Where is the person who wants to be discreet in diet every day in the year? It isn't human!

And it isn't necessary!

Your stomach won't be poisoned by every little indiscretion if you will just remember to give it the friendly aid of Phillips' Milk of Magnesia. It will sweeten the acid system and put things to rights.

Suppose you *do* overload your stomach with these things that bring on acidity? Phillips' Milk of Magnesia will neutralize many times its volume in acid. Just take two spoonfuls *before* and *after* such over-indulgence. It's a very simple way to prevent those miserable mornings which follow too much to eat and drink.

When you over-indulge—eating, drinking, smoking—don't suffer for hours! Nature will restore a proper alkaline balance in time, but Phillips' Milk of Magnesia acts *immediately*. A creamy, pleasant-tasting emulsion that sweetens the stomach, aids in relieving gas, and relieves the nausea and headache, and feeling of biliousness due to overdoing. (Phillips' mild laxative properties always help the bowels at such times.)

Make sure it's genuine. The signature of Chas. H. Phillips on the wrapper and bottle will tell you it's the real product endorsed by the medical profession. Less perfect preparations do not act the same.

For a Healthy Mouth

Use Phillips' Milk of Magnesia as a mouthwash every evening before retiring. Use Phillips' Dental Magnesia, a superior tooth-paste, to keep the teeth clean and white.

PHILLIPS' MILK OF MAGNESIA

The POST-DISPATCH Regularly prints MORE WANT Ads than ALL the other St. Louis newspapers COMBINED.

U. S. AGAIN INCREASING MONETARY GOLD STORE

Loss of Metal in Six Weeks Greatest Ever Known in Any Nation.

By the Associated Press.

WASHINGTON, Nov. 19.—An ebbing tide of gold, greatest ever experienced, has turned and is flowing strongly once more to the American shore.

Within six weeks after Great Britain's abandonment of the gold standard this country lost $730,000,000 of gold, a bulletin of the Federal Reserve Board said today. The publication described it as "the largest movement of the metal during a similar period in any country at any time."

Yet the process ended quickly and a Commerce Department source asserted the return of the gold was well under way. This reaction has occurred after every outward gold movement in recent years, leaving the United States with a bigger store each time.

The commerce authority said the withdrawal of gold was caused by European apprehensions, partly due to a misunderstanding of the proposed National Credit Corporation. The movement was labeled a "raid on the dollar."

Less than half of the withdrawn metal left the country, however, as $315,000,000 remaind^r in New York, earmarked for the account of foreign banks. At the end of October much of this was released.

At the peak of the outward movement, sair the Reserve Board, the American gold stock was $4,300,000,000, and gold in excess of legal requirements was more abundant than when the movement began.

The loss of gold in September and October was accompanied by an increase of $390,000,000 in money in circulation. This demand for additional currency, however, decreased somewhat in the last week of October.

The decrease, the board said, reflected improvement in the banking sentiment following organization of the National Credit Corporation.

The board reported that 512 banks with deposits of $566,686,000 suspended in October, as compared to 305 in September with deposits totaling $237,061,000 and 72 banks with deposits of $24,509,000 in October of last year.

Eighteen banks with deposits of $4,847,000 reopened in October and in the 10 months period of the year 220 banks with deposits of $126,339,000 began doing business again.

DANDY DUDE BEST JUMPER AT KANSAS CITY HORSE SHOW

Aged Gelding Was One of Gen. Pershing's Personal Mounts in France.

KANSAS CITY, Mo., Nov. 19.—The qualities which led Gen. John J. Pershing to select Dandy Dude as one of his personal mounts in France are winning trophies for the aged gray gelding at the thirty-third annual American Royal Horse Show. As a hunter and jumper, Dandy Dude, now stabled at Fort Leavenworth, Kan., has taken many prizes at the local show. He is a favorite with the crowds. Last night with Capt. C. E. Davis up, he triumphed over the difficult Olympic course and finished in first place against a large field. Earlier in the week, the gelding and Dynamite, a stable mate, placed second in the class for hunters in pairs.

The coveted prize on last night's program—the mare division of the $10,000 stake for five-gaited saddle horses—went to Sweetheart on Parade, a gray mount entered by Mrs. William Roth, San Francisco. Second place went to Saran from the Dixiana Stables, Lexington, Ky., whose King Genius finished ahead of the field in the stallion division of the class earlier in the week. Dudette McDonald, a Herbert M. Woolf entry from Kansas City, was third.

Bedora Acres, a chestnut mare, owned by W. D. Alexander, Bloomington, Ill., was first in the $1000 stake for three-gaited mounts. Mary Virginia, entered by George Brandies, Omaha, was second and Mello Glo Highland from D. C. Kerchhoff's stables, St. Louis, was third.

INDICTED IN BANK CONSPIRACY

Three North Carolina Officials and Former One Accused.

By the Associated Press.

ASHEVILLE, N. C., Nov. 19.—John Mitchell, former Chief State Bank Examiner, and the three members of the State Corporation Commission were indicted here yesterday for conspiracy in permitting banks known to be insolvent to remain open. Members of the Corporation Commission are W. T. Lee, George P. Pell and Stanley Winborne.

The indictment specifically mentions the Central Bank & Trust Co. of Asheville and the Biltmore-Otten Bank. Both banks closed last November. Twenty other banks closed following the failure of the Central Bank & Trust Co., the largest bank in this section.

PLEA TO EXTEND DUCK SEASON

Director of Illinois Conservation Department Makes Request.

By the Associated Press.

SPRINGFIELD, Ill., Nov. 19.—An appeal to Secretary of Agriculture Hyde to extend the Illinois migratory fowl hunting season another 15 days, or until Dec. 15, was made today by Director Ralph F. Bradford of the Illinois Department of Conservation.

Director Bradford telegraphed that, because of the mild weather this month, the migratory fowl have remained in Canada later than usual.

WOMAN AID OF U. S. ATTORNEY WILL SEEK VINDICATION

To Denounce Investigation of Conduct of Prosecution of Bishop Canon's Broker.

NEW YORK, Nov. 19—Former Assistant United States Attorney Ellamarye Failor has announced she will seek an investigation to vindicate her conduct in the mail fraud prosecution of Harry L. Goldhurst, through whose brokerage house Bishop James Cannon Jr. traded in securities.

Goldhurst, who was head of Kable & Co., was sentenced in 1929 to five years in Atlanta penitentiary. Last summer the Department of Justice announced former Federal Attorney Charles H. Tuttle had recommended his parole. He will bereleased next April.

Senator Carter Glass of Virginia criticised the parole, declaring it gave color to a rumor Goldhurst took his sentence under a "compact" to avert Bishop Cannon's appearance as a witness.

Glass also wrote to the Attorney General that the conduct of the case was confided "to a former female student" of Bishop Cannon. In another part he wrote that he had learned that a New Yorker had written Tuttle charging "an Assistant District-Attorney had been the recipient of enumerated costly gifts as an inducement to pigeonhole the indictments" against Goldhurst.

Miss Failor, who about 20 years ago was a student at Blackstone College when Bishop Cannon was president of the college, declared "unwarranted deductions" seriously reflecting upon her had been drawn. She seeks an inquiry to correct such "untrue and cruelly unjust" impressions.

Made specially **for BABIES** *and* **CHILDREN**

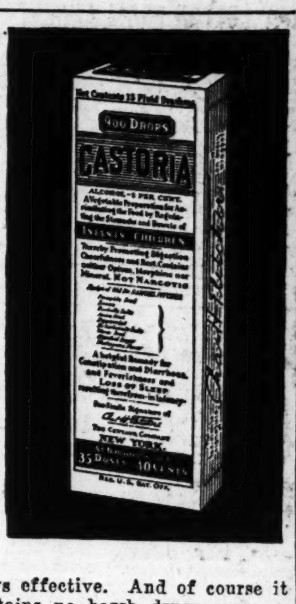

Physicians tell us that one condition is nearly always present when a child has a digestive upset, a starting cold or other little ailment. Constipation.

When little bowels get irregular, body wastes accumulate, and poisons and infection find a fertile breeding place.

The first step toward relief is to rid the body of impure wastes. And for this nothing is better than genuine time-proven Castoria!

Castoria is a pure vegetable preparation made specially for babies and children. This means it is mild and gentle enough for their delicate organs. Yet it is always effective. And of course it contains no harsh drugs, no narcotics.

You never have to coax children to take Castoria. They like its taste! The genuine Castoria, you know, always has the uame Chas. H. Fletcher on the package.

Chas. H. Fletcher.

CASTORIA

CHILDREN CRY FOR IT

$1 Delivers This

All-Electric Licensed by RCA

RADIO

Newest screen-grid circuit, genuine dynamic speaker, powerful, clear tone. It's the super midget. COMPLETE........ $19.85

Open Nights

The Lincoln Home Furnishers

Phone . . CH. 6664 1109 Olive St.

A STORY FOR CHILDREN

Daily in the Post-Dispatch Daily Magazine

TRY **BOKAR** COFFEE *for a vigorous and winey flavor. With three coffees, each having a distinctive flavor, we cannot fail to suit your taste. Remember, the coffee you like best is the best* for you, *no matter what it costs.*

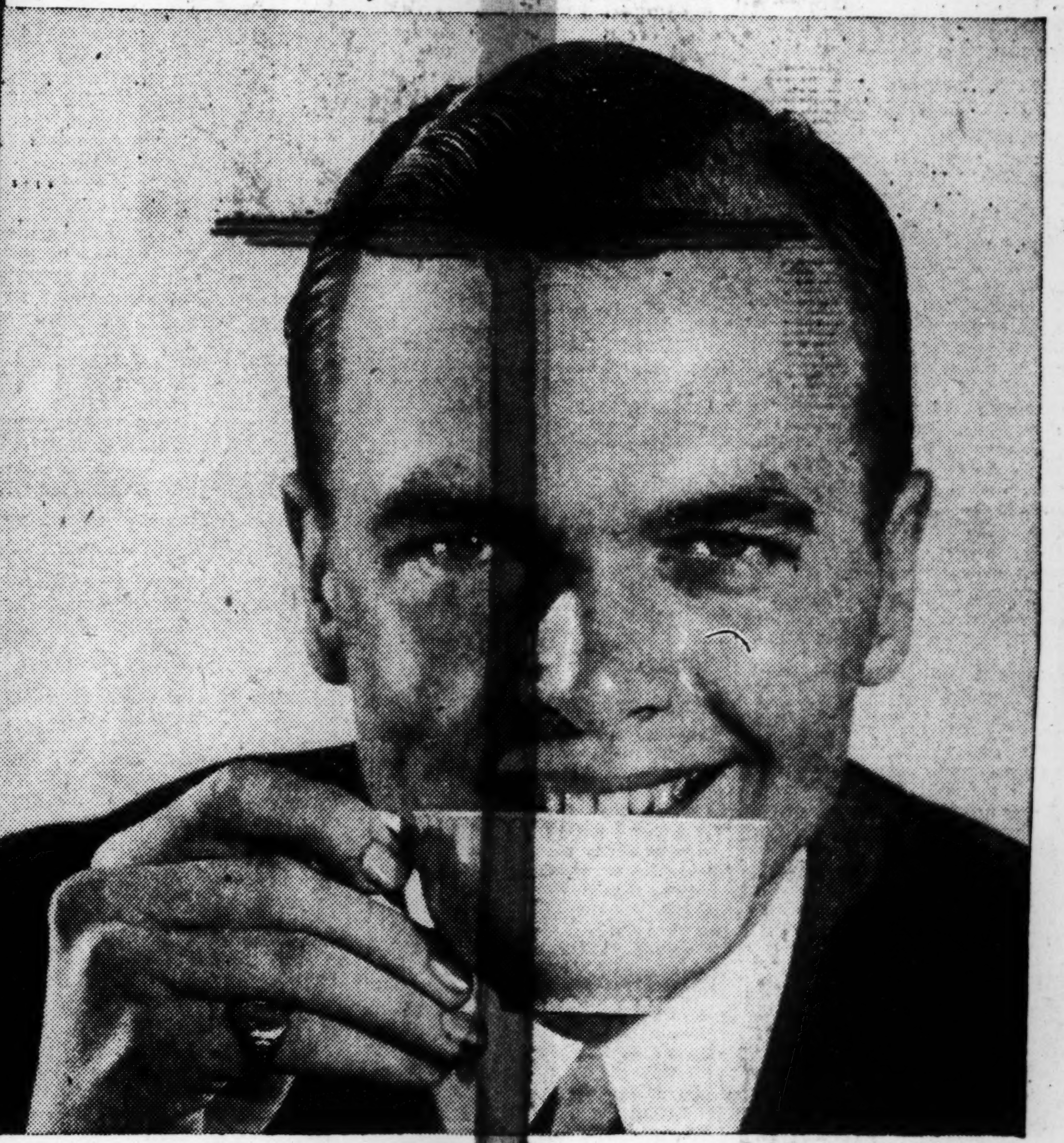

YOU GET THE WORLD'S *Best Coffee* **AT A & P . . .**

A & P is Coffee Headquarters, where you will find the famous A & P Coffee Trio—Eight O'Clock, Red Circle and Bokar—the three coffees that far outsell any other three coffees in the world.

You can buy coffee at lower prices—you can buy coffee at higher prices—but money cannot buy better coffee at any price.

These three coffees, far outselling any other three coffees, have become the National Standards of Quality.

EIGHT O'CLOCK Packed in the bean, ground fresh in the store • lb. **19c**

RED CIRCLE Packed in the bean, ground fresh in the store • lb. **25c**

BOKAR Packed in the bean, ground fresh in the store; also packed "steel-cut". • lb. **29c**

COFFEE SERVICE

The Coffee to suit your taste . . . Freshly Roasted . . . Ground for your method of brewing . . . and a Booklet on coffee making.

EXCLUSIVELY IN A & P FOOD STORES

RED CIRCLE COFFEE
RICH AND FULL-BODIED

EIGHT O'CLOCK COFFEE
MILD AND MELLOW

For Coughs From Colds That Worry You

An Extra Help

Creomulsion is made to give supreme help for coughs from colds that worry you. It combines seven helps in one—the best helps known to science. It is for quick relief, for safety.

But careful people, more and more, use it for every cough that starts. No one knows where a cough may lead. No one can tell which factor will do most. That depends on the type of cold.

Creomulsion costs a little more than lesser helps. But it means the utmost help. And it costs you nothing if it fails to bring the quick relief you seek. Your druggist guarantees it. Use it for safety's sake.

CREOMULSION for Difficult Coughs from Colds

ADVERTISEMENT

ALWAYS DEAD TIRED?

How sad! Sallow complexion, coated tongue, poor appetite, unpleasant breath, pimply skin and always tired. What's wrong? Chances are you're poisoned by irregular bowels and inactive liver. Take this famous prescription used constantly in place of calomel by men and women for 20 years—Dr. Edwards Olive Tablets. They are harmless yet very effective. A compound of vegetable ingredients. They act easily upon the bowels, help free the system of poison caused by faulty elimination and tone up liver.

Rosy cheeks, clear eyes and youthful energy make a success of life. Take Dr. Edwards Olive Tablets, nightly. Know them by their olive color. 15c, 30c and 60c. All druggists.

ADVERTISEMENT

SLEEPY, BUT NO SLEEP

Tired, But No Rest—Acidity's Toll!

Another night of frantic tossing—another night of futile sheep counting and scheming for sleep—another day of tiredness, weariness and lassitude—how long will you be able to stand up under it? Yet sleeplessness is only one of the penalties of an acid condition!

Starting with acid-stomach, indigestion, gas excess acid and heartburn, acidity also sets up fermentation and putrefaction in the gastro-intestinal canal. This breeds poisons which are absorbed by the system and which sap strength and vitality, wrack our nerves and makes us feel run-down, restless and depressed.

Acidity today is treated by an amazing, harmless white tablet developed in Germany by the world's foremost pharmaceutical house. Magnesia Oxoids is the name. Magnesia Oxoids, upon contact with the gastric juice, generate nascent or active oxygen. The active oxygen does the three things necessary to help correct acidity. This preparation neutralizes excess acid, checks fermentation and putrefaction in the intestines and stimulates the natural movement of the bowels. All the old misery and distress vanishes and a new sense of vigor and well-being is restored.

Make This Acidity Test

To see just how "acid" you are, make this test: Get a package of Magnesia Oxoids from any good druggist. Take two after each meal and see how much better you feel, how much more soundly you sleep and how much more energy you have. If, after taking the contents of one bottle, the results don't more than amaze you, return the bottle to the druggist and he will refund your money promptly and in

Foot

pains cramps callouses THERE?

Do your shoes wear out unevenly like this?

We Can Give You RELIEF!

It's foot arch trouble that causes shoes to wear out like this—not the fault of the shoes. The pressure of the misplaced bones on the nerves and tissues is what causes pain, cramps and callouses on the ball of the foot.

If you have this or any other foot trouble, let one of our Experts show you how quick and easy it is to correct it with the proper Dr. Scholl Corrective and make you truly foot happy.

This shop is maintained for the purpose of giving service to those with foot trouble or abnormal feet, and includes expert fitting of Scientific Shoes.

Dr Scholl's Foot Comfort Shop
503 NORTH SIXTH STREET
Specializing in Dr. Scholl's Remedies, Appliances and Shoes for All Foot Troubles.

RATS

Cockroaches, waterbugs and mice die after eating
STEARNS' Electric PASTE
Sold Everywhere, 35c and $1.00
MONEY BACK IF IT FAILS

Money wanted or money to lend—see the Post-Dispatch want pages for offers.

LIFE POLICY TO PAY BANKRUPTCY CLAIMS

Franklin Coal Co. Will Have $5000 Surplus Which Is in Controversy.

The discovery by Edward W. Tobin, attorney for the trustee of the bankrupt Franklin Coal Co., of a $10,000 life insurance policy payable to the company among the effects of its late president will result not only in increasing payments to creditors from 36 to 100 per cent, but will leave a surplus of more than $5000 over which the bankrupt company and creditor companies which filed no claims are in controversy.

This was disclosed in Bankruptcy Court yesterday when the Burton Coal Co. of Chicago asked that the surplus be applied on its claim of $5619 for deliveries of coal alleged to have been made to the bankrupt company without payment.

The bankrupt company replied that the Burton company had not presented its claim within the legal period, and interposed a counter claim for $6500, asserting that it was damaged in that amount by reason of a breach of contract by the Burton company. The Franklin company also asked for $25,000 punitive damages, alleging that the breach had forced it into bankruptcy.

The Franklin company filed a voluntary bankruptcy petition May 15, 1928, and the Burton company failed to file its claim within the legal period expiring six months later. The estate was administered by the trustee and last July it paid a "final dividend" totaling $1686, or 36.9 per cent of allowed claims aggregating $4571.

Tobin, investigating at this time the effects of Louis C. Meid, president of the bankrupt company, who had died several weeks previously, chanced upon the insurance policy and collected $9364 for the estate from the Phoenix Mutual Life Insurance Co.

Not long afterwards the Burton company presented its claim and the Southern Illinois Coal Co. came forward with a similar claim for $300.

Referee in Bankruptcy Coles took the cases under advisement yesterday after hearing evidence on behalf of all parties. Should the Burton company be successful in its contentions it will receive payment of its claim to the extent of the available surplus in the estate. Should it be unsuccessful, the surplus will go to stockholders of the bankrupt company, provided, of course, that the Burton company fails also to establish its counter claim.

LEAGUE COMMITTEE SEEKS FIXED DATE FOR EASTER SUNDAY

Proposes That After Second Saturday in April Doing Away With Present Shifts.

By the Associated Press.

WASHINGTON, Nov. 19.—American churches soon will be asked to help settle the question "when does Easter Sunday come?" The date of this movable religious feast day at present varies over a range of 35 days.

The committee has proposed to churches of all nations that the Sunday after the second Saturday in April be accepted as the fixed date of Easter Sunday. A note has been drafted which it is hoped that all Governments will submit to church representatives.

Dr. C. F. Marvin, chief of the Weather Bureau, who attended the League Committee meeting in Switzerland as a technical adviser, said today this note would be referred to the State Department for possible changes before it was made public.

The committee hopes the churches will have expressed their attitudes by 1933. If its suggested date is approved, it can be made effective soon afterward.

WOMAN SUES, SAYS CROONER MADE HER FAINT IN THEATER

Charges at Louisville, Ky., That She Was Insulted by Song Meant for Her.

LOUISVILLE, Ky., Nov. 19.—Mrs. Susan B. Hall, 45 years old, who says she fainted when a crooner sang to her in a theater, has filed suit for $10,000 damages from the amusement company.

Her petition alleges that when the entertainer stopped beside her seat and sang while the spotlights played on them she was "insulted, embarrassed, tantalized and harassed." As a result of becoming hysterical and fainting, she said, she was ill six weeks and her name was "brought to public ridicule, scandal, infamy and disgrace."

GETS 10 YEARS FOR HOLDUP

Loan Firm Robber Pleads Guilty Under Henry Law.

Fred Massey, 24 years old, a Negro, 3920 Cook avenue, pleaded guilty of robbery under the Henry law in Judge Ryan's court yesterday and was sentenced to 10 years in the penitentiary.

Massey was one of four men implicated in holding up the Friedman Loan & Mercantile Co. on Aug. 1, last, in which $133 and a quantity of jewelry were taken. Cases of three other defendants are yet to be disposed of.

Five Farm Buildings Burn.

ROBINSON, Ill., Nov. 19.—Fire, apparently of incendiary origin, destroyed five vacant buildings at a farm south of Robinson late Tuesday. Damage totaled $1000. Erest Meadows, Robinson, was the owner.

RELATIVES DOUBT HUDSPETH SENT LETTER FROM ARGENTINA

ST. JOE, Ark., Nov. 19.—Close relatives of A. T. Hudspeth, fugitive Harrison banker, gave little credence to authenticity of the letter, allegedly written by Hudspeth in Argentine, received by W. E. Angel of Bruno. The letter asked the Bruno merchant to take care of Hudspeth's daughter.

A brother-in-law of Hudspeth said the letter was unreasonable, as Hudspeth and Angel never had been close friends. He said Hudspeth had brothers here and that his wife has nine brothers and sisters living in this county, all of whom would be able and willing to supply any money or other favors Hudspeth is supposed to have asked.

Another relative exprressed the opinion "Ab" may have "shifted paper around right lively" in an attempt to save his chain of banks but bank examiners had not yet been able to show he had removed any large sums of money from the banks.

PEANUT CANDY

Mrs. Amy Smith's Candy Shops
216 N. SEVENTH ST.
803 LOCUST ST.

18c LB. FRI., SAT. ONLY — 18c LB. FRI., SAT. ONLY

Milk or Bitter Sweet Chocolates

40c LB. FRI., SAT. ONLY — 40c LB. FRI., SAT. ONLY

"Smashing Through"

Don't Miss the Football Broadcasts

THANKSGIVING DAY

Place Your Order Today for a

PHILCO RADIO

Full-Size Console

Complete With Tubes $49.95

$1 Enrolls You in Our Radio Club

Just imagine! A brand-new 1932 Philco in a beautiful, full-size walnut console, at this sensational price.

OPEN EVERY NIGHT UNTIL 9 P. M.

FRANKLIN FURNITURE COMPANY
1030 FRANKLIN AVE.

PERMANENT WAVES

This Wave formerly sold for $5. All the curls you need—your choice of any style.... $1.95

Paris Vif Wave........ $4.00

Alvetta Marie Wave... $5.95

NEW YORK PERMANENT WAVE SHOP
GArfield 5648 / 8242
9TH FLOOR HOLLAND BLDG., 211 N. 7TH ST.

Faith Baldwin Scores Again with ....

City Wed

... a story of what the lure of easy money and sham gaiety does to happy young marriages.

... told with the faithful realism and human understanding that made *The Office Wife, Alimony and Masquerade* favorites with Post-Dispatch readers.

Beginning Next Monday in the Daily Magazine of the

POST-DISPATCH

The POST-DISPATCH Regularly prints MORE WANT Ads than ALL the other St. Louis newspapers COMBINED.

A SECOND BOX FOR 20¢

If you like Modess ...
If you don't ...
get your money back!

HOW TO TAKE ADVANTAGE OF THIS OFFER

Buy a box of Modess marked "TRIAL OFFER." If you like Modess, take the card in the box to your dealer. He'll give you another box for only 20 cents. If you don't like it, mail the card to us. We will send your money back.

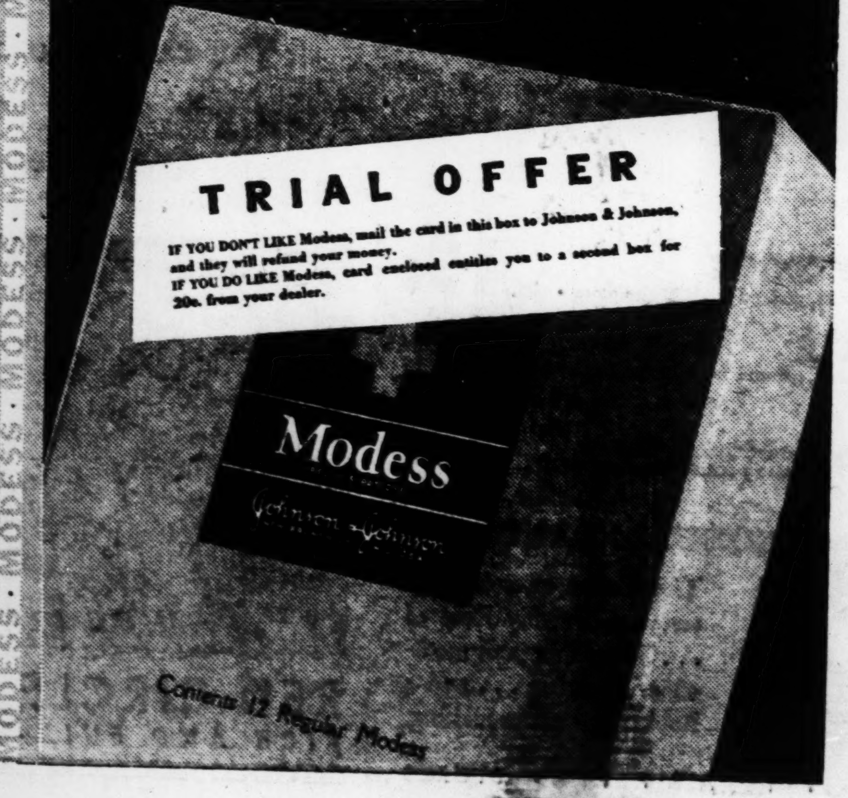

● You'd pay good money, wouldn't you, to find the safest, softest sanitary protection you've ever known? But you *needn't!*

Take advantage of our TRIAL OFFER on Modess. A second box for only 20 cents, if you like it. Your money back, if you don't.

Why do we make this offer? Because we want you to discover Modess—to find out for yourself that here's a sanitary pad—

MORE COMFORTABLE (an extra cushion of downy cotton meshed right in the gauze).

SAFER (moisture-resistant backing gives five times greater protection).

SURGICALLY CLEAN!

That's why we're giving you this money-saving opportunity. Don't miss it! Your dealer has your TRIAL OFFER box right now. Won't you get it—today?

Johnson & Johnson
NEW BRUNSWICK, N. J., U. S. A.

Manufacturers of Band-Aid, the little bandage that protects little cuts and hurts against infection.

WILL ROGERS

Rocking Kingdoms With His Homespun Humor ... Driving Diplomats Dippy With His Cornfed Diplomacy in

AMBASSADOR BILL

with GRETA NISSEN, MARGUERITE CHURCHILL

HERE AT LAST! OUR KIDDIE COMEDY "FOOTBALL SPILLS 'EM" With All St. Louis Cast

See Your Neighbors' Children in This Riot of Fun.

— ON THE STAGE —
FANCHON & MARCO'S 'Cozy Corner' Idea
FEATURING ALICE AND SONNY LAMONT & CO.
The Three Jays
Rector & Doreen
Frank Rogers
AL LYONS AND HIS MUSIC FEATURING ELAINE RUSSELL

TOMORROW!

RUTH ROLAND

Glittering Screen Star and Serial Queen—Hollywood's Wealthiest Woman

IN PERSON

FOX

Last Times Today "FLYING HIGH" GREAT STAGE SHOW

MAMMOTH MIDNIGHT SHOW SATURDAY, NOVEMBER 21
BENEFIT FOR UNEMPLOYED—BUY YOUR TICKETS NOW!

ST. LOUIS AMUSEMENT CO.

In All Theaters Listed Below There Will Be Special Unemployment Benefit Matinees Saturday, November 21st.—Doors Open 1:30 P. M., First Show, 2 P. M.

LINDELL Grand and Hebert, **GRANADA** 4533 Gravois, **SHENANDOAH** Grand and Shenandoah — "DAUGHTER OF THE DRAGON" with ANNA MAY WONG; and "THE BARGAIN" with Lewis Stone.

WEST END LYRIC — George Arliss in "Alexander Hamilton" & "Daughter of the Dragon" with Anna May Wong-Warner Oland.

ARSENAL 3101 S. Grand — George Arliss in "Alexander Hamilton and "The Brat," Sally O'Neil.

AUBERT 4949 Easton — Buster Keaton in "SIDEWALKS OF NEW YORK." Also "THE SPIDER."

COLUMBIA 5257 Southwest — Sylvia Sidney in "STREET SCENE," & Bebe Daniels in 'Honor of Family.'

FLORISSANT 2138 E. Grand — "EAST OF BORNEO," Chas. Bickford, & "THE BRAT" with Sally O'Neil.

GRAVOIS 2631 S. Jefferson — The Four Marx Brothers (Nuttier Than Ever) in "Monkey Business."

LAFAYETTE 1643 S. Jefferson — WINNIE LIGHTNER in "SIDE SHOW" with Charles Butterworth.

MAFFITT Vandeventer & St. Louis — WINNIE LIGHTNER in "SIDE SHOW," & "MOTHER'S MILLIONS."

MANCHESTER 4315 Manchester — The Four Marx Brothers (Nuttier Than Ever) in "Monkey Business."

HI-POINTE 1001 McCausland — EDW. G. ROBINSON in "FIVE STAR FINAL," also WHEELER & WOOLSEY in "Oh, Oh, Cleopatra"

UNION Union and Easton — "THE BARGAIN" with Lewis Stone, and "The Brat" with Sally O'Neil.

MAPLEWOOD 7170 Manchester — "THE BARGAIN" with Lewis Stone, and "The Brat" with Sally O'Neil.

MIKADO 5955 Easton — "TEN NIGHTS IN A BAR-ROOM," and "Get-Rich-Quick Wallingford."

NEW CONGRESS 4023 Olive — Jack Holt in "50 FATHOMS DEEP," & Bebe Daniels in 'Honor of Family.'

PAGEANT 5851 Delmar — The Four Marx Brothers in "Monkey Business," and "I Like Your Nerve."

SHAW 3901 Shaw — BEBE DANIELS in "Honor of the Family," and Dick Arlen in 'Caught.'

TIVOLI 6350 Delmar — "THE BARGAIN" with Lewis Stone, and "THE BRAT" with Sally O'Neil.

WASHINGTON 19th & State, Granite City — Edw. G. Robinson in "FIVE STAR FINAL," & Sally O'Neil in 'The Brat.'

"Yes, Advertise that Property..I Will Sell It."

So another piece of business property was put on the market and sold through the Post-Dispatch Classified Real Estate Columns, which regularly prints far more Real Estate Advertisements than the three other St. Louis newspapers combined!

RKO ST. LOU

Tomorrow: THE LOVINGEST GOBS ON ... And the Fightingest Gobs at Se

In the Lovingest—Laughingest—Fightingest Comedy Hit St. Louis

THE NAVY'S COCK-EYED WORLD

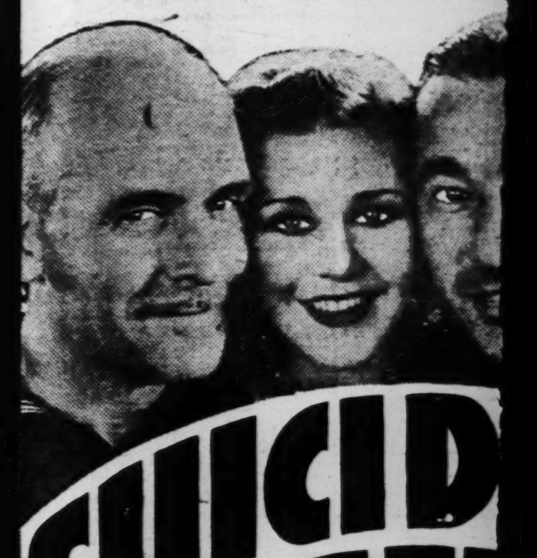

SUICID FLEET

RKO-Pathe Picture

With Bill Boyd, Robert Armstro, James Gleason, Ginger Rogers

RKO Pathe News

And Thousands of Fighting Gobs Su Through the Courtesy of the United S Navy

RKO VAUDEVILL

ANOTHER GREAT SCOO

THE SCREEN'S BROADWAY SINGER AND STAR OF "BROADWAY MELODY,"
CHARLES KING
THE NEW YORKER HIMSELF

CHICK YORK and ROSE KING
The Prince of Tin Types — The Old Battle-Ax Herse

RUIZ AND BONITA
The South American Dancers

With SULTANA & VIVERA — MARIE PATR

HUNTER & PERCIVAL "WOPOLOGY"

MIDNITE SHOW SATURDAY BENEFIT OF UNEMPLOYED

NEW RKO GRANDE ORCHESTRA
CONDUCTED BY FRANKIE PANUS

LAST 'Are The An RK RKO RKO GU PUCK HU Vaud

TODAY'S PHOTO PL I

Theater	Attraction
ASHLAND REX 3520 Newstead	"THE LAST FLIGHT" with Richard Barthelmess.
BADEN 8201 N. Bdwy.	Sylvia Sidney, Wm. Collier Jr., "Street Scene," Edmund Lowe, "The Spider."
Bremen 20th & Bremen	WINNIE LIGHTNER in "THE LIFE OF THE PARTY."
Cinderella Cherokee & Iowa	Constance Bennett, Ben Lyon in "Bought." Tom Keene in 'Sundown Trail.'
? ? Theatre 2504 Salisbury	James Dunn, Sally Eilers in "Bad Girl." Richard Talmadge, "Scareheads."
FAIRY 5640 Easton	Penny Nite. "Secrets of a Secretary," Claudette Colbert. Also "Young as You Feel."
King Bee 1710 N. Jefferson	Barbara Stanwyck in "NIGHT NURSE." Also short subjects.
Kirkwood Kirkwood, Mo.	Laurel and Hardy in 'Pardon Us,' Geo. O'Brien in "A Holy Terror."
LEE 4366 Lee	Richard Dix in "THE PUBLIC DEFENDER." Also Tom Keene in "SUNDOWN TRAIL."
LEMAY 18 Lemay Ferry Road	Phillips Holmes, Sylvia Sidney, 'An American Tragedy.' Comedy and short subjects.
Macklind 5415 Arsenal	Chas. Farrell, Janet Gaynor in "Merely Mary Ann." Doub. Comedy, Travelogue.
Marquette 1806 Franklin	"BOUGHT" with Constance Bennett, and "ANYBODY'S BLONDE."
McNAIR 2100 Pestalozzi	"DIRIGIBLE" with Jack Holt, Ralph Graves and Fay Wray. Short subjects.
MELBA Grand & Miami	May Robinson in "Mother's Millions." Also Glenn Tryon in "Neck and Neck."
MELVIN 2912 Chippewa	
Michigan 7224 Michigan	
MONTGOMERY 15th & Montgomery	
NEW WHITE WAY 6th & Hickory	
O'Fallon W. Florissant at Alice	
OZARK Webster Groves	
PALM 3010 N. Union	
Pauline 5000 Claxton	
QUEENS 4700 Maffitt	
Red Wing 4557 Virginia	
ROBIN 5479 Robin	
ROXY 5500 Lansdowne	
Virginia 5117 Virginia	
Wellston 6226 Easton	

First Show 7:00 RITZ Grand & Juniata — JOHN GILBERT in 'THE PHANTOM OF P With LEILA HYAMS, LEWIS STON; STAN LAUREL & OLIVER HARDY in "COME CLE; Also CHARLEY CHASE COMEDY—"DECEPTION" with HARRY LAUDER—Other Subjects. SATURDAY MATINEE PRICES NOW, ADULTS 25c

LAST TWO DAYS "Merry Wives of Vienna" Starting Sun.—"The Private Secretary" German Musical Comedy Riot GERMAN HOUSE, 2345 LAFAYETTE Pop. Prices: Mats. 2 p.m.; Eves., 7 & 9

UP Delmar Ea WAR "THE S —Dou CHARLIE CHASE Doors Open 6

Post-Dispatch Classified advertisements re Dispatch is read in far more homes in St. Louis through any other newspaper.

GRANGE ASKS U. S. TO TRY TO PREVENT WAR

Reduction of Armaments and Entry Into World Court Also Favored.

By the Associated Press

MADISON, Wis., Nov. 19.—The National Grange convention yesterday approved a report asking the United States Government to use its influence in preventing war in Manchuria.

The request was continued in a report submitted by the Foreign Relations Committee, headed by E. B. Dosett, master of the Pennsylvania State Grange. The committee's report also favored reduction of armaments and recommended the inclusion of a farmer on the United States delegation to the disarmament conference.

A resolution reaffirming the Grange's stand in favor of Philippine independence also found support in the convention. The organization adopted a resolution favoring conscription of corporations and wealth as well as man power in times of war. Another resolution that won support provided that military training in land grant colleges should be optional instead of compulsory.

Participation by the United States in the World Court is demanded in another resolution adopted. Three resolutions bearing on transportation were among the first to be adopted. One sought Federal legislation to limit the size, weight and speed of motor vehicles while another asked further development of waterway for freight use. The third favored the construction of a ship canal from the Great Lakes to the sea.

FRISCO PRESIDENT OPTIMISTIC

Says Business Is on the Upgrade in the Southwest.

KANSAS CITY, Mo., Nov. 19.—J. M. Kurn, president of the St. Louis-San Francisco Railway Co., said here last night his interviews with merchants, bankers and farmers in Kansas and Missouri during his present inspection trip have convinced him "the mental attitude of our business people is changing from one of doubt to one of confidence."

"I believe that this change of attitude is the best thing that can happen to American industry," he said. "There is a definite improvement in business. I want to be conservative. I know we can't reverse a situation in a day, but agriculture and business are on the upgrade in the Southwest territory."

ROGERS

...ng Kingdoms With His ...spun Humor . . . Driv... ...iplomats Dippy With ...ornfed Diplomacy in
AMBASSADOR BILL
with GRETA NISSEN ...GUERITE CHURCHILL
HERE AT LAST! KIDDIE COMEDY ...OTBALL SPILLS 'EM" ...th All St. Louis Cast ...eighbors' ...n This

RUTH ROLAND
Glittering Screen Star and Serial Queen—Hollywood's Wealthiest Woman
IN PERSON
...OX Last Times Today "FLYING HIGH" GREAT STAGE SHOW
...T SHOW SATURDAY, NOVEMBER 21 ...PLOYED—BUY YOUR TICKETS NOW!

...AMUSEMENT CO.
...sted Below There Will Be Special ...efit Matinees Saturday, November ... 1:30 P. M., First Show, 2 P. M.

...Hebert ...avois ...Grand and ...enandoah — "DAUGHTER OF THE DRAGON" with ANNA MAY WONG; and "THE BARGAIN" with Lewis Stone.

HI-POINTE 1001 McCausland — EDW. G. ROBINSON in "FIVE STAR FINAL," also WHEELER & WOOLSEY in "Oh, Oh, Cleopatra"
UNION Union and Easton — "THE BARGAIN" with Lewis Stone, and "The Brat" with Sally O'Neil.
MAPLEWOOD 7170 Manchester — "THE BARGAIN" with Lewis Stone, and "The Brat" with Sally O'Neil.
MIKADO 5955 Easton — "TEN NIGHTS IN A BAR-ROOM," and "Get-Rich-Quick Wallingford."
NEW CONGRESS 4023 Olive — Jack Holt in "50 FATHOMS DEEP," & Bebe Daniels in 'Honor of Family.'
PAGEANT 5851 Delmar — The Four Marx Brothers in "Monkey Business," and "I Like Your Nerve."
SHAW 3901 Shaw — BEBE DANIELS in "Honor of the Family," and Dick Arlen in 'Caught.'
TIVOLI 6350 Delmar — "THE BARGAIN" with Lewis Stone, and "THE BRAT" with Sally O'Neil.
WASHINGTON 19th & State Granite City — Edw. G. Robinson in "FIVE STAR FINAL," & Sally O'Neil in 'The Brat.'

...vertise that ...I Will Sell It."

RKO ST. LOUIS
Tomorrow:
THE LOVINGEST GOBS ON LAND . . . And the Fightingest Gobs at Sea.
In the Lovingest—Laughingest—Fightingest Comedy That Ever Hit St. Louis
THE NAVY'S COCK-EYED WORLD

SUICIDE FLEET
RKO-Pathe Picture
With Bill Boyd, Robert Armstrong, James Gleason, Ginger Rogers
RKO Pathe News
And Thousands of Fighting Gobs Supplied Through the Courtesy of the United States Navy
RKO VAUDEVILLE
ANOTHER GREAT SCOOP!
THE SCREEN'S BROADWAY SINGER AND STAR OF "BROADWAY MELODY."
CHARLES KING
THE NEW YORKER HIMSELF
CHICK YORK and ROSE KING
The Prince of Tin Types / The Old Battle-Ax Herself
RUIZ AND BONITA
The South American Dancers
With SULTANA & VIVERA / MARIE PATRI
HUNTER & PERCIVAL "WOPOLOGY"
MIDNITE SHOW SATURDAY BENEFIT OF UNEMPLOYED
NEW RKO GRANDE ORCHESTRA CONDUCTED BY FRANKIE PANUS
LAST TIMES TODAY 'Are These Our Children?' An RKO Radio Picture, RKO Pathe News, RKO Vaudeville
GUS VAN, PUCK & WHITE, HUGH SKELLY
Vaudeville 3—6—9

TODAY'S PHOTO PLAY INDEX

ASHLAND REX 3520 Newstead	"THE LAST FLIGHT" with Richard Barthelmess.	MELVIN 2912 Chippewa	Leo Carillo in "HELL BOUND." Eddie Dowling in "HONEYMOON LANE."
BADEN 8201 N. Bdwy.	Sylvia Sidney, Wm. Collier Jr., "Street Scene." Edmund Lowe, "The Spider."	Michigan 7224 Michigan	Richard Dix in "The Public Defender." Helen Chandler in "Salvation Nell."
Bremen 20th & Bremen	WINNIE LIGHTNER in "THE LIFE OF THE PARTY."	MONTGOMERY 15th & Montgomery	"BOUGHT" with Constance Bennett and Ben Lyon. "GRAFT," Regis Toomey.
Cinderella Cherokee & Iowa	Constance Bennett, Ben Lyon in "Bought." Tom Keene in 'Sundown Trail.'	NEW WHITE WAY 6th & Hickory	"Secrets of a Secretary" with Claudette Colbert. Also "Traveling Husbands."
? ? Theatre 2504 Salisbury	James Dunn, Sally Eilers in "Bad Girl." Richard Talmadge, "Scareheads."	O'Fallon W. Florissant at Allee	Wheeler & Woolsey in "Caught Plastered." Clara K. Young, 'Mother & Son.'
FAIRY 5640 Easton	Penny Nite. "Secrets of a Secretary," Claudette Colbert. Also "Young as You Feel."	OZARK Webster Groves	THE FOUR MARX BROS. in "MONKEY BUSINESS."
King Bee 1710 N. Jefferson	Barbara Stanwyck in "NIGHT NURSE." Also short subjects.	PALM 3010 N. Union	LIL DAGOVER That German Cinema Star in "WHITE DEVIL" Also "HUCK FINN."
Kirkwood Kirkwood, Mo	Laurel and Hardy in 'Pardon Us.' Geo. O'Brien in "A Holy Terror."	Pauline 5000 Claxton	Bert Wheeler, Robert Woolsey in "CAUGHT PLASTERED. Also "TABU."
LEE 4366 Lee	Richard Dix in "THE PUBLIC DEFENDER." Also Tom Keene in "SUNDOWN TRAIL."	QUEENS 4700 Maffitt	"STREET SCENE" with Sylvia Sidney. "Scarehead" with Richard Talmadge.
LEMAY 318 Lemay Ferry Road	Phillips Holmes, Sylvia Sidney, 'An American Tragedy.' Comedy and short subjects.	Red Wing 4557 Virginia	JACKIE COOGAN in HUCKLEBERRY FINN.' Also others.
Macklind 5415 Arsenal	Chas. Farrell, Janet Gaynor in "Merely Mary Ann." Doub. Comedy, Travelogue.	ROBIN 5479 Robin	Constance Bennett in "COMMON LAW." Also Buck Jones in 'Branded.'
Marquette 1806 Franklin	"BOUGHT" with Constance Bennett, and 'ANYBODY'S BLONDE."	ROXY 5500 Lansdowne	"High Stakes" with Lowell Sherman. Also "Guilty Hands," L. Barrymore.
McNAIR 2100 Pestalozzi	"DIRIGIBLE" with Jack Holt, Ralph Graves and Fay Wray. Short subjects.	Virginia 5117 Virginia	Wm. Boyd in "MURDER BY THE CLOCK." Also Buck Jones in "BORDER LAW."
MELBA Grand & Miami	May Robinson in "Mother's Millions. Also Glenn Tryon in "Neck and Neck."	Wellston 6226 Easton	Winnie Lightner in "SIDE SHOW," and "MURDER BY THE CLOCK."

First Show 7:00 RITZ Grand & Juniata
YOU'LL THRILL TO THE VERY END!
JOHN GILBERT in 'THE PHANTOM OF PARIS' The most exciting drama ever made!
With LEILA HYAMS, LEWIS STONE, JEAN HERSHOLT
STAN LAUREL & OLIVER HARDY in "COME CLEAN" Fun and Laughs Galore!
Also CHARLEY CHASE COMEDY—"DECEPTION" with famous football coaches—HARRY LAUDER—Other Subjects.
SATURDAY MATINEE PRICES NOW, ADULTS 25c—CHILDREN 10c

LAST TWO DAYS "Merry Wives of Vienna"
Starting Sun.—"The Private Secretary" German Musical Comedy Riot
GERMAN HOUSE, 2345 LAFAYETTE
Pop. Prices: Mats. 2 p.m.; Eves., 7 & 9

UPTOWN
Delmar East of Kingshighway
WARNER BAXTER "THE SQUAW MAN"
—Double Comedy Bill— CHARLIE CHASE and DOGVILLE NOVELTY
Doors Open 6 P.M. Two Shows Nightly

Post-Dispatch Classified advertisements rent rooms. The Post-Dispatch is read in far more homes in St. Louis than can be reached through any other newspaper.

AMBASSADOR MISSOURI
RUTH CHATTERTON in "Once a Lady" and DICK POWELL STAGE SHOW With Evans and Mayer — LAST DAY — JOHN BARRYMORE in "The Mad Genius" "LEFTOVER LADIES"

MISSOURI
Starts Tomorrow

Sensational Cosmopolitan Magazine Story
Louis Bromfield Crowds a Lifetime of Loves . . . Desires . . . and Dreams . . . Into
"24 HOURS"
A Paramount Triumph with CLIVE BROOK, KAY FRANCIS, MIRIAM HOPKINS, REGIS TOOMEY
An Hilarious Comedy— To Balance the Drama of "24 Hours" . . . You'll Roar at the Antics of
"FANNY FOLEY Herself"
With the Rib-tickling Comedienne of "Cimarron" EDNA MAY OLIVER, HELEN CHANDLER, HOBART BOSWORTH
2 GREAT HITS EVERY WEEK!

MAMMOTH BENEFIT SHOWS
AT ALL MOTION PICTURE THEATERS
For Unemployment Relief
GO TO A MOVIE SATURDAY!
Enjoy these tremendous Thanksgiving Week programs! At the same time help the unemployed by going to a movie theater benefit at special matinee or midnight show!
Every Cent Goes to the Citizens' Relief Committee!
MIDNIGHT SHOWS—
Ambassador . . . Fox . . . Loew's State . . . Missouri . . . R. K. O. St. Louis . . . Capitol . . . Hollywood . . . Uptown . . . and Downtown Lyric!
BENEFIT MATINEES—
At Every St. Louis Neighborhood Theater!
For programs of de luxe theaters see ads elsewhere in these columns!
TICKETS ON SALE—
By policemen, and at Famous-Barr, Nugents, Scruggs - Vandervoort - Barney, Stix, Baer & Fuller, and at theaters!
Give the Unemployed a Hand!

Today's Room For Rent lists in the Post-Dispatch are being read in far more St. Louis homes than can be reached through any other St. Louis newspaper. These lists rent rooms quickly.

Football Week!
Starts Tomorrow!
AN ALL-AMERICAN ROMANCE FOR ALL AMERICA!
Get a seat on the 50-yard line for the best Football Picture of all time—greater than "The Spirit of Notre Dame!"
The story of a coach who loses the game—and a girl who loves a loser!

TOUCHDOWN!
Paramount's Hit from the Novel "Stadium," Featuring RICHARD ARLEN, PEGGY SHANNON, JACK OAKIE
And a Cast of 30 All-American Players!
Rah! Rah! Rah!
A Fast Moving, Peppy, All-Collegiate Stage Hit—
DICK POWELL Leading the Cheers in "CAMPUS CAPERS"
Featuring the Funniest Clowns on the Stage
THE THREE SAILORS
Stars of Carroll's Sketch Book
ALPHONSE BERG
THE THREE QUEENS
16 AMBASS-ADORABLES

Overture by St. Louis' Largest Theater Orchestra AL ROTH directing.
MILTON SLOSSER Organ Solo.
MIDNITE SHOW SATURDAY Benefit of unemployed.
AMBASSADOR

The GREATEST PICTURE of ALL TIME!
A PICTURE YOU COULD SEE TEN TIMES AND NEVER TIRE!
Mammoth and inspiring as a silent picture—now it towers still higher as a sensation in sound!
NOW YOU'LL HEAR THE THRILLS IN Gen. Lew Wallace's classic
BEN-HUR
with RAMON NOVARRO
Betty Bronson, May McAvoy, Francis X. Bushman
Metro-Goldwyn-Mayer Spectacle
HEAR the thundering chariot race!
HEAR the sea battle!
HEAR the galley uprising!
HEAR the musical accompaniment of rare beauty!

MIDNITE SHOW SATURDAY
Entire Receipts Benefit Unemployed
Buy Your Tickets Now
Last Times Today "RIDERS OF THE PURPLE SAGE"
LOEW'S STATE TOMORROW!
10 a. m. to 2 p. m. 25c — 2 p. m. to 6 p. m. 35c — Nites, 50c

Today's Room For Rent lists in the Post-Dispatch are being read in far more St. Louis homes than can be reached through any other St. Louis newspaper. These lists rent rooms quickly.

MOMART CLUB
4916 DELMAR—UPSTAIRS
TONIGHT Theatrical Night
EVERY THURSDAY
NO COVER CHARGE

AMUSEMENTS

SEE IT NOW OR NEVER! HURRY! LAST 3 DAYS
Of the Most Sensational Picture of the Year
STARTLING! NOVEL! REAL!
A Tremendous Drama
A Magnificent Love Story
THE DREYFUS CASE
FOUR TIMES DAILY Last Times Saturday
Afternoons at 1 and 3 50c / Nightly at 7 and 9 75c
AMERICAN THEATRE
MARKET ST., AT 7TH

St. Louis' Leading Playhouse SHUBERT RIALTO Grand and Olive
LAST 4 TIMES Mat. Sat.
The Drama Assn. of St. Louis Presents Crosby Gaige's Production of CHANNING POLLOCK'S GREAT PLAY
"THE HOUSE BEAUTIFUL"
With Ethel Intropidi and John Griggs
BRANCH BOX OFFICE 1004 OLIVE

Orpheum
Bargain Mat. Today at 2:30
3 More Days of Real Laughs!
Mary Hart Presents MAY ROBSON in "Rejuvenation of Aunt Mary"
STARTS SUNDAY NIGHT A MODERN VIRGIN

GAYETY
14th and LOCUST—BURLESQUE
Call CHestnut 3350—Order Seats
SEE "MARGIE" "WAUNITA" "DICKSEY" "ROSE"
And Many Other Burlesque Favorites All This Week
Extra Added PRINCESS WHITE CLOUD
THE SENSATIONAL INDIAN ENTERTAINER SHE'S GREAT
SEE THE GENEROUS MODEL!
BURLESQUE REAL GOOD AT THE GAYETY 14TH & LOCUST

NOTRE DAME PLANS TO USE PASSING ATTACK AGAINST TROJANS

DEFENSIVE PLAY IS STRESSED IN LONG PRACTICE FOR COAST TEAM

By the Associated Press.

SOUTH BEND, Ind., Nov. 19.—Southern California's invading Trojans can expect a dazzling counter attack of forward passes Saturday when they storm the football citadel of old Notre Dame.

For years the impression has prevailed in the camp of the South Bend raiders that the aerial attack is the chief ground gaining weapon against the Trojans, and this year is no exception. Coach Heartly "Hunk" Anderson, bounteously equipped with tossers, expects to start throwing passes from the start of the battle.

Several new aerial plays have been given to the backfield men, while considerable attention has been paid to a lineman named Ed Krause. Those who have watched Krause come out of the line in practice all heave the leather 60 to 75 yards, predicted a rival even for the great "Brick" Muller of California fame.

So far this season, except in the battle against the Panthers from Pittsburg, the Notre Dame running attack has been more than sufficient. But against the Panthers, the pass attack was flashed impressively for only a few minutes and it was enough.

Although Coach Anderson wore a worried expression as the game neared, Notre Dame's hopes of repelling the Trojan invasion bounded upward. George Melinkovich, first string fullback who was injured during the Navy game, was back in uniform and will be ready if worst comes to the worst. Meanwhile Coach Anderson changed his lineup to obtain greater speed under punts and better blocking. Active scrimmage was called off so as to preclude any more injuries.

There were still about 12,000 tickets left to be sold today, but the ticket managers were certain of a sell-out crowd of 55,000 for the game in Notre Dame's new brick stadium.

U. S. C. Line Is Changed.

By the Associated Press.

TUCSON, Ariz., Nov. 19.—A tentative shakeup in the line of the University of Southern California Trojans caused speculation today as Coach Howard Jones and his football squad sped eastward to keep an engagement with Notre Dame at South Bend, Ind.

The Westerners went through a two-hour drill here yesterday with former backfield men at positions in the forward wall and several line men playing at new positions. Captain Stanley Williamson, however, remained at center.

A slight infection in one foot kept Gus Shaver, quarterback, out of the practice, but he expected to be in fine shape for the game Saturday. Orville Mohler substituted for him.

Interest was centered on defensive play, with Aubrey Devine, former star Iowa quarterback and now assistant to Jones, taking the role of Marchmont Schwartz.

The team faced a workout today at Hutchinson, Kan., and another tomorrow at Stagg Field, Chicago.

KENTUCKY DOG WINS U. S. FIELD TRIAL WITH GREAT SHOWING

By the Associated Press.

VINITA, Ok., Nov. 19.—Gangster, a dog so good he didn't even have to enter the final, retrieved first place money for its owner, Emmy Gaggin, Lexington, Ky., in the twenty-seventh American Futurity field trials ended here yesterday.

The 10 months' old Gangster coursed the field the first day of the three-day meet, yet his performance was so outstanding it still was the talk of the gathering as the trailing 10 dogs left the field last night after final performances.

Second place went to Inchaway, owned by Jacob France, Tulsa, while third went to Bluestone Ted, owned by Dr. T. H. Wallingford of West Virginia, and fourth to Lolo's Lone Kid, owned by Raymond Hoagland, Rumson, N. J.

BOXERS MUST FILE ENTRIES IN CHICAGO MEET BEFORE DEC. 1

By the Associated Press.

CHICAGO, Nov. 19.—Gen. John V. Clinin, president of the National Boxing Association, today ruled that all prospective entrants for the light heavyweight championship elimination tournament must file their entry with him by Dec. 1.

The opening round of matches will be held at Chicago Stadium Dec. 11. Maxie Rosenbloom, whose title was declared vacant by the N. B. A., has agreed to meet the final winner, although Rosenbloom will not be a contestant in the tournament.

SELL-OUT ANTICIPATED AT ARMY-NAVY GAME

By the Associated Press.

WASHINGTON, Nov. 19.—Confidence that the Yankee Stadium will be packed at the Army-Navy football game Dec. 12 for the unemployed, was expressed yesterday at a conference of West Point and Annapolis athletic officials.

They said they were being swamped with applications for tickets and expected a sell-out. Final details for the game were arranged at the meeting.

Two Southern California Backfield Stars

ERNIE PINCKERT (left) and ORVILLE MOHLER, who will be in the Trojans' lineup in the battle against Notre Dame at South Bend, Saturday.

Yale Has Capable Set of Backfield Substitutes for Game With Harvard Eleven

By the Associated Press.

CAMBRIDGE, Mass., Nov. 19.—The unvanquished Harvard varsity football forces yesterday had their last real workout of the season and spent most of it facing the Yale formations put on by the black-shirted scrubs in a dummy scrimmage.

The varsity had little trouble stopping the Yale plays and was especially effective against the Elis' overhead attack.

Harvard had four scouts following Yale this season and the quartet supervised the scrub team's play.

This work was preceded by a short session on the tackling dummy and blocking machine and was followed by a 15-minute signal drill, during which several new plays were given a polishing.

A traditional ceremony, not held at Harvard in recent years, probably will be revived after today's short workout. The Harvard players have informed Eddie Casey that they would regard the burning of their tackling dummy as a lucky omen and the head coach not only gave his permission but promised to take a leading part in the destruction of the roundly hated stuffed figure.

By the Associated Press.

NEW HAVEN, Conn., Nov. 19.—A powerful string of reserve backs will comprise one of the Elis' major threats when the Bulldog invades Cambridge Saturday for the annual Yale-Harvard battle.

Coach Mal Stevens will have 13 men, any of whom can be expected to deliver an impressive performance, to call upon for backfield posts. In contrast, the Yale squad contains barely enough strong and effective men to complete one substitute line, while around Eli training quarters it is conceded that few line substitutes can be expected to fill their places as effectively as any of the seven regulars.

Parker, Lassiter, Crowley and Levering are expected to start in the backfield. Capt. Albie Booth, still suffering somewhat from painful leg injuries received two weeks ago, probably will be sent in early to relieve Lassiter at left halfback. Early substitution of Sandburg, Taylor and Muhlfeld for Parker, Crowley and Levering at quarterback, right halfback and fullback, respectively, will complete the second backfield.

There is still Charlie Heim, like Booth, a lightweight, but also like his captain, fast and shifty, who made an impressive mark in the concluding games of last year, but who has been on the bench much of this year because of injuries. Tom Williamson, who scored one of the Elis' touchdowns against Dartmouth, will be available for right half. MacLean, Williamson, Sullivan, Bachman and Kay Todd, all effective ball carriers, complete the list of strong backfield substitutes.

Roosevelt Team Will Not Play Alabama Eleven

It was learned definitely this morning that there will be no post-season high school football game between Roosevelt and Tuscaloosa, Ala. The Rough Riders had planned on playing at Tuscaloosa whether they win or lose to Soldan in the second game of the final doubleheader at the Public Schools Stadium, but a telegram sent to the Post-Dispatch by Al Clemens, the Alabamans' coach removes any probability of the game.

The message stated, "Tuscaloosa plays Hopkinsville, Ky., here Nov. 20. Cannot afford another heavy guarantee here. Interested in game in St. Louis. Cannot play after Nov. 28 by rule of our association."

When Coach Lee R. Carlson of Roosevelt learned of the telegram he said that he would attempt to schedule a game with some other Southern school, especially if Soldan won the battle and the toss of the coin to determine which school will play Tilden Tech of Chicago there Thanksgiving. If Roosevelt wins Saturday it becomes permanent owner of the Yale Bowl, emblematic of the championship.

NORTH SIDE WRESTLERS OPPOSE BOYS' CLUB

An amateur wrestling match between teams from the North Side Y. M. C. A., and the Boys' Club, will be held tonight at the Boys' Club, starting at 8 o'clock.

The members of the Boys' Club team will be John Densko, Al Spasz, Steve Letuicki, Bob Riva and Snook Carragher, while George Melber, Dick Mundinger, Bill Dott and W. Spilker will represent the North Side. Joe Brungard will referee.

80 Men Seeking Berth as Pirates' Manager for 1932

PITTSBURG, Pa., Nov. 19.

HERE is one of the reasons why it is taking Owner Barney Dreyfuss a long time to select a new manager for his Pittsburg Pirates:

Eighty men are after the job.

Dreyfuss said all have applied in writing for the place made vacant with the release of Manager Jewel Ens and he is considering the letters carefully, one by one.

The Pirate boss said he doubted whether he would be able to make his selection before the league meetings next month, as he wants to talk personally with at least half a dozen of the applicants.

OUIMET PRAISES WORK OF BOBBY JONES AND SWEETSER IN ENGLAND

NEW YORK, Nov. 19.—Francis Ouimet, national amateur golf champion, diverted praise of his own achievements yesterday at a luncheon into tribute to the accomplishments of two other American stars on British links, Jess Sweetser and Bobby Jones.

Ouimet and Helen Hicks, new national woman's golf champion, were the guests of honor at a luncheon given by the Downtown Athletic Club.

Responding to his introduction as "one of the most popular of all champions," Ouimet described Sweetser's victory in the 1926 British Amateur tournament as "the most courageous" he ever witnessed, in the face of heavy odds. He then paid tribute to Jones for the Georgian's "supreme concentration" in capturing the 1930 British Amateur, thereby starting his clean sweep of major tournaments in that year.

MISSOURI WILL PLAY WILDCATS IN 1931 OPENER

By the Associated Press.

COLUMBIA, Mo., Nov. 19.—The University of Missouri will open its 1932 football schedule against Northwestern University, champions of the Big Ten Conference, at Evanston, Oct. 1, C. L. Brewer, director of athletics, announced here last night.

With approval of the game by the university committee on Intercollegiate athletics, next fall's schedule is practically complete. A ninth game may be arranged for the Saturday before Thanksgiving. Brewer said today St. Louis U. was not being considered.

Besides meeting Northwestern and five other members of the Big Six Conference, Missouri will play the University of Texas and Washington University of St. Louis.

Next year's game with Northwestern will be the third time the Tigers have met a Big Ten Conference foe in the last decade.

In 1924 Missouri defeated the Chicago Maroons who won the Big Ten title that season when Art Coglizer's field goal was good for a 3 to 0 victory.

Three years later, in 1927, the Tigers defeated Northwestern, 34 to 19. The Wildcats are now rated as one of the leading teams in the country. This year they have defeated all opponents except the Irish of Notre Dame, whom they held to a scoreless tie.

The 1931 schedule, as now arranged:

Oct. 1—Northwestern at Evanston.
Oct. 8—Texas at Columbia.
Oct. 15—Kansas State at Manhattan.
Oct. 22—Iowa State at Columbia.
Oct. 29—Washington at St. Louis.
Nov. 5—Oklahoma at Norman.
Nov. 12—Kansas at Columbia.
Nov. 19—Open.
Nov. 24—Thanksgiving—Nebraska at Lincoln.

Yeckel Replaces Austin. In Tiger Battle Front

COLUMBIA, Mo., Nov. 19.—The University of Missouri's probable starting lineup for the fortieth annual football classic with the Kansas Jayhawks at Lawrence Saturday was named here today by Assistant Coaches Jack Crangle and Harry Lansing.

The chief aids of Gwinn Henry, head mentor who has been forced to remain in a hospital here during the remainder of the season by illness, will stand pat on last week's starters against Oklahoma, with the exception of Phil Yeckel replacing Hal Austin at guard.

Noble Noblitt, husky sophomore tackle, will continue to hold down Grant Morgan's regular berth. Austin and Morgan are both nursing shoulder injuries, but Morgan probably will see some action.

Barring further injuries or illness, the Missouri starters will be: Charles Schiele, left end; Kenneth Kerby, left tackle; Phil Yeckelman, left guard; Gilbert Denny, center; Ray Oth, right guard; Noble Noblitt, right tackle; Mack Gladden, right end; George Stuber, quarterback; Carl Johanningmeier, left halfback; Capt. Frank Bittner, right halfback, and Percy Gill, fullback.

Mixed Doubles Contest

A "bring your partner" handicap mixed doubles will be held at the German House alleys Sunday evening, Nov. 22, with squads rolling at 7, 8 and 9 p. m. Entry fee is $1.60 per person and reservations can be made by calling PRospect 8139.

BILLIKENS, BEARS TO BE AT FULL STRENGTH FOR GAME THURSDAY

Nothing startling developed in the practice of the Bears and Billikens, yesterday, in training for their big annual battle a week from today. Both squads will be in excellent shape for the tussle, not a man being out with injuries.

According to Head Coach Al Sharpe at Washington, the Bears will line up just about as they did against Kansas. Landwirth is a fixture at one end with Gustafson, Hedenkamp and Schoenthaler all having a "look-in" for the job at the other flank. Probably, all three will see action though which will start has not yet been decided.

Steinecker and Higgins will divide work at center.

At St. Louis, Head Coach Walsh, in reply to a question, stated that his team was in the finest possible condition and that every man on his varsity squad would be available for duty.

Tomorrow will finish practice for the week for both teams as Saturday is a holiday for them. All the coaches of both teams will take to the highway and wend their respective ways to South Bend for the game between Notre Dame and Southern California.

The Billikens will work out, Sunday, but the Bears will not. Then, next week, both elevens will have three days in which to put the final touches to their work and, Thursday night, the regular football season, so far as this city is concerned will be history.

There will remain to be played the charity game on Dec. 5 between Missouri and the winner of the Thanksgiving day game.

ROY BECKMAN BREAKS HALF-MILE SKATING RSCORD AT GARDEN

Roy Beckman of the Plegge team was the first senior ice skater to set a new record at the Winter Garden this season. Beckman, skating in the senior C class, covered the half mile in 1:39.1, which was 1.9 seconds faster than the time set last year.

Len Fogassey of the Sunset Park team took the lead at the start and set a fast pace throughout the entire race, only to have Roy Beckman and Jim Moloney slip by him with a lap and a half to go. This put them on even terms and they rounded corners shoulder to shoulder, each making a dive for the finish line. Beckman, being the tallest, went over first, Moloney was second and Fogassey third.

The ice was slow and had many rough spots which were hindering the other skaters who had bigger jobs than the C class. The other skaters were much faster, but their records were from two to four seconds faster than they skated.

The results of the half mile events:

Class A senior—Lamar Ottsen, Winter Garden, first; Mel Dubinsky, Con-Ferros, second; Jim Jamieson, Winter Garden, third. Time 1m 31.4s.
Class B senior—Ted Young, Winter Garden, first; Howard Robinson, unattached, second; Ralph Prinz, Winter Garden, third. Time—1m 38.1s.
Class C senior—Roy Beckman, Pleggea, first; Jim Moloney, unattached, second; Len Fogassey, Sunset Park, third. Time—1m 39.1s.
Intermediate boys—Truman Connell, first; James Mackey, second; Elmer Dorfmont, third; all are members of the Winter Garden. Time—1m 34.7s.

GERMAN SWEDISH TEAM LEADS IN MINNEAPOLIS SIX-DAY BIKE RACE

By the Associated Press.

MINNEAPOLIS, Minn., Nov. 19.—The team of Bernhard Stubecke, German speedster, and Brask Anderson of Sweden, early today went into the lead in the Northwest's first six-day bicycle race.

As the second day of the contest started, the German-Swedish pair had covered 519 miles and four laps. One lap back in second place was the French-Swiss combination of Jules Audy and Freddie Zach. William Peden of Montreal and Roy Moebeck, Minneapolis, were third, two laps behind the leaders.

The team of Florovanti Baggio and Mike Filippe, who last night had shared first place, were down to fourth, tied with Oscar Raes and Gus Rys, the Belgians, three laps in the rear, with other teams trailing.

S. M. U. ELEVEN IS ON WAY EAST FOR GAME AT ANNAPOLIS

By the Associated Press.

DALLAS, Tex., Nov. 19.—Undefeated this season on Southwestern soil, the Southern Methodist University football squad left here yesterday afternoon for Annapolis, Md., where it will meet the Navy Saturday in an intersectional match.

Twenty-seven players and five attendants, including Coach Ray Morrison, composed the party. About 100 S. M. U. fans will leave for the East today.

The Mustangs have won eight consecutive games this fall. Last year they defeated the Navy, 20-7.

Stein Defeats Ludwig.

Otto Stein Jr. defeated William Ludwig, 1241 to 1105, in the last five games of their special bowling match last night on the Washington alleys. Stein's total for the 10 games of 2387 was 156 pins better than Ludwig's.

Scores of the last block:

Ludwig	208	247	236	211	203	1105
Stein	248	288	202	279	224	1241

Washington and St. Louis Freshman Elevens Are Ready for Annual Game

By James M Gould.

Freshmen who play football don't often get a chance to bask in the limelight but, tomorrow night, at Francis Field, the first-year men of St. Louis and Washington Universities will have the opportunity to "rise and shine" when the annual game between the two will be played.

The game is of real importance, for the freshman is the varsity player of the future. Moreover, a real battle is promised, for both squads are stronger than usual. The young Billikens have a couple of successive victories to their credit, winning in 1929 and again last year, and the Cubs of Washington are anxious to stop this streak.

Many "Go Up."

Just to show how freshman players "graduate" to the big time in football, take the 1930 frosh squads at both schools. The 1930 St. Louis starting lineup included, of the present varsity squad, Minkey, Bockrath, Montgomery, Philpot, Barbaglia, Beck, Axtell, Feldman, Arenz and Rapp, while Washington freshmen of a year ago who "came up" are Wendt, Pfeifer, Steinecker, Erspamer, Karchmer, Smith, Hedenkamp and Schoenthaler. The St. Louis victory was by a 21-7 score.

Naturally, then, the boys who play in tomorrow night's game will be carefully watched by the coaches of the two universities.

Each of the youngster teams has played twice. St. Louis defeated the McKendree reserves in both its games, while Washington defeated the same team and lost by a small score to a heavy, experienced Shurtleff College varsity team, looking high-class in defeat.

It is a strange thing, but the starting lineups as given out by the coaches of the two squads weigh, in toto, exactly the same, 1905 pounds, which would make each team average 173. St. Louis will have the heavier line, with an average of 177 to Washington's 172, but the young Bears, in the backfield, will have a nine-pound advantage, 175 to 166.

In attack, the two freshman teams will follow the line of their own varsities, the young Billikens using the shift and the young Bears having an offense without it. From the work of the two teams, tomorrow night's game would seem to be a sure-scoring affair for both.

PROBABLE LINEUPS

WASHINGTON.			ST. LOUIS.	
162	Walka	L. E.	Ayres	160
181	McDougall	L. T.	Imbor	185
178	Niehaus	L. G.	Costa	170
166	Flint	C.	Mosar	190
178	Seegar	R. G.	Matovina	180
183	Moller	R. T.	Conlon	180
160	Curtis	R. E.	Casey	175
180	Blumberg	Q. B.	O'Keefe	160
182	Strand	L. H.	Hurley	165
164	Koerner	R. H.	Kane	170
173	Brown	F. B.	Keleske	170

Officials: Referee — Fenenga (South Dakota). Umpire—Gould (Army). Linesman—Kamp (Washington). Field Judge—Cook (Illinois).

Potential Scorers.

Washington's potential scorers are Blumberg, Strand, Koerner and Brown, with Blumberg and Brown having stood out in previous games. The St. Louis backfield, just as fast and as powerful, if not so heavy, is composed of O'Keefe at quarter; Hurley, Kane and Keleske, all of whom have shown real ability.

Flint, the Washington center, will have quite a job on his hands. He will be opposed by Joe Mosar, who, at Cleveland, won all-star honors three seasons in succession. Mosar will outweigh Flint 24 pounds, and, should he play to form, should be one of the stars of the clash.

Tomorrow night's game will be the last game of the local season. It will start at 8 p. m., student tickets of both universities will be honored, and there will be an admission charge of 50 cetns for the general public.

WRAY'S COLUMN

"Shock Troops" Is Right.

NEW YORK UNIVERSITY and other coaches are ready to agree the "shock troops" have been correctly named. These are the second string football players sent in at the start of game, to feel out the strength of the enemy and force him to exhibit his bag of tricks, while the regular field generals and players sit on the bench and get an eyeful. Also an earful from the coach, who tells them how to meet the enemy's plays.

But in several instances this year the shock units and the coaches have been themselves shocked—hard. The second string troops yielded a touchdown that caused New York's defeat by Oregon and again by Georgia. Several instances of defeats that followed failure to start the game with full strength are on record.

Now the idea is not so popular, except where one team has a considerable advantage over the other and risks little by this maneuver. Rockne made this bit of strategy popular and it undoubtedly has the advantage of forcing the enemy to show at least part of his scheme of play.

* * *

There have been some unkind insinuations again this bit of strategy and these partly account for the name. The first starting lineup was supposed to be made up of tough boys who would "soften up" the enemy eleven so that the regulars could take them apart more easily.

But that's the bunk. The first team of the enemy far more frequently did the damage to the second string men and all too frequently broke through them for a score.

There may be a revision downward in the use of shock troops next season.

* * *

St. Louis U. vs. Washington.

THE shock troops plan will probably be used by the Billikens against Washington Thanksgiving day. In this case it is justified because the St. Louis eleven has such a wealth of material, especially in the backfield, that it is difficult to classify second string from first string players. The line replacements are almost as equally powerful.

However, in this instance it has been suggested by alumni that it would be better to start the regulars and take them out for replacements later, if it was found justifiable.

There is a wholesome respect for the resourcefulness of Washington football teams as shown on Thanksgiving day against St. Louis U. The Billikens on several occasions thought they had the game wrapped up in advance, only to be beaten or tied on the fateful day.

Alumni pretend to be fearful that Washington has kept its best for the last and will shoot the big works Thursday.

Washington has shown even greater reversals than that. Several years ago an Oklahoma team defeated Washington by a score of more than 70 points. But the Bears turned about and beat the powerful Missouri University eleven one touchdown in their annual battle.

Washington, however, has not shown much scoring power and only a game, hard-fighting defense. In the language of one supporter of St. Louis U.: "If the Billikens don't beat Washington Thanksgiving day, Chile Walsh might as well rush right on the field and grab the field-judge's pistol."

History, however, tells us that almost anything is possible in a single football game. For such the dope book might as well be left unopened.

* * *

Will It Come to This?

"BATTERIES for today's world's series game: Suzuki and Kumagae for Japan: Grove and Cochrane for America."

Well, hardly. That's moving too fast. But in the announcement that 170,000 Nipponese saw the first three games of the American big leaguer team now touring Japan, there is the germ of the thought that the world series may not always be limited to America. A nation that shows such intense interest in a game is certain to develop a high standard of playing.

It is indicative of the attitude of the Japanese that the officials offered an apology to the visiting Americans because they had no park that would hold over 100,000 fans at a time.

The Japanese, however, have not developed along professional lines as yet. Also, there are questions of financial backing and ability of the population to sustain a professional league throughout the year, under big league conditions.

There is another factor—the small size of the Japanese players. For the most part they lack the power and weight of our boys and therefore can hardly be expected to furnish the speed and endurance for pitching or the power that hoists home runs over the distant roofs.

The Fastest Animal.

NOT man, certainly. Not a greyhound, for the records show that after about three-sixteenths of a mile, the horse takes command over the dog and increases the lead the greater the distance. Not the horse, either. At least, that is the latest dope. It is supplied by a writer in Field and Stream who, with a witness, uncovered what he believes is the fastest animal at a distance of one mile—the white-tail buck deer.

Pursuing a fleeing buck under

Continued on Next Page.

$600 MONTHLY SALARY LIMIT FOR NEXT YEAR IN ASSOCIATION

Rick Ferrell Is Charged With "Costly" Error

WINSTON SALEM, N. C., Nov. 19.

TOO much speed caused Rick Ferrell, catcher of the St. Louis Browns and brother of Wesley Ferrell, Cleveland Indians' star pitcher, to make a "costly" error here.

Arrested by a State highway patrolman for failure to stop at an intersection, Ferrell was haled into Forsyth Superior Court yesterday.

"It was just another error," the baseball catcher told Judge John M. Oglesby.

"Costs," said the jurist. "Any man who can stop baseballs the way they speed them nowadays ought to be able to read a stop sign."

By the Associated Press.

CHICAGO, Nov. 19.—The opening shot of the long-feared campaign to trim baseball salaries has been fired on the American Association front.

Taking the initiative of the movement, club owners of the American Association today considered one of the most drastic wage cuts in years. Several others, including the major leagues, were expected to follow suit in greater or lesser degrees.

Under the present American Association proposal, the maximum player salary would be limited to a maximum of $600 monthly. For years scores of former major leaguers roamed around the class AA league with salaries close to the ones they received for big time baseball.

Such a drastic wage reduction undoubtedly would end the playing days of major league castoffs in short order as most of them refuse to continue in the game for much less than they received in the majors.

Thomas Jefferson Hickey still held the presidential seat of the American Association today, victor of another fight to oust him. When the balloting became a hopeless four to four deadlock after two days, the club owners voted unanimously to give him a one year's contract as they did a year ago.

After a two-day discussion on the financial condition of the Toledo club, now in the hands of a receiver, the club owners decided to send a committee of two—Norman Perry of Indianapolis and L. S. MacPhail of Columbus — to see what can be done toward rehabilitation. The two were asked to ascertain how much money was needed to lease the baseball park there for a 10-year period. If a satisfactory lease is obtainable it is understood that two former American League stars, Ray Schalk and George Sisler, would bid for the franchise.

Glenn Wright Says His Ankles Are Improving

By the Associated Press.

NEW YORK, Nov. 19.—Good news has come from Brooklyn baseball fans and for Max Carey upon whose shoulders rests the task of turning the team into a winner next season. Glenn Wright reports that his weak ankles are becoming strong again and that Brooklyn can count on him to hold down the shortstop berth.

"That," said Manager Carey yesterday, "is the best news I have had since taking over this job. Wright is the mainspring of our infield, if not the entire team."

Wright has been following a special course of treatment for his weakened ligaments, exercising on a device that resembles the top of a roof, slanting away on both sides.

Cubs to Make Effort To Obtain Ed Brandt.

By the Associated Press.

CHICAGO, Nov. 19.—The two master minds of the Chicago Cubs, President William L. Veeck and Manager Rogers Hornsby, opened their series of secret conferences today to discover ways and means of producing a National League pennant winner for 1932.

President Veeck made a tour of the East last week searching for deals and several were reported in the making. It was known that Ed Brandt, star Boston pitcher, was one of those sought to wear a Cub uniform.

Hornsby arrived yesterday and spent most of his time conferring with American Association club owners.

Bush Considering Two Major League Offers

By the Associated Press.

CHICAGO, Nov. 19.—Donie Bush, erstwhile manager of the Pittsburg Pirates and the Chicago White Sox, may pilot another major League club next season.

The fiery little Irishman was offered the managership of the Minneapolis club of the American Association yesterday but said he had two managerial offers from major league clubs which he desired to consider first.

He refused to divulge the offers although one was reported to have been made by Detroit, where he starred in his playing days.

CARNERA

PRIMO, 3 TO 1 CHOICE, WILL HAVE 78 POUNDS WEIGHT MARGIN

By the Associated Press.

CHICAGO, Nov. 19.—King Levinsky, Chicago's fighting fish peddler, goes angling for the largest catch in boxing's big pool tonight by engaging the man mountain from Italy, Primo Carnera, in the 10-round feature battle at the Chicago Stadium.

The struggle was one of the all to win and nothing to lose ventures for Levinsky, whose furious, unorthodox attack has made him one of the real trial horses of the ring.

Carnera, aided by a weight advantage of 78½, was a 3-to-1 favorite, although the king fish's friends were confident he would topple the big Italian behemoth with a knockout.

Carnera tipped the scales at 272½ pounds when he weighed in today. Levinsky weighed 194, conceding 78½ pounds to the Italian giant.

More than 15,000 spectators were expected to watch the struggle, which was supported by a 10-round semi-windup between Battling Battalino, world's featherweight champion, and Bushy Graham of Utica, N. Y., who recently won a decision over the titleholder. The championship will not be at stake as it will be an over-weight affair.

Canzoneri Rules Favorite To Win From Chocolate.

Special to the Post-Dispatch.

NEW YORK, Nov. 19. — Louis Guitierrez, manager of Kid Chocolate, junior lightweight champion, revealed today he had promised a return bout to Tony Canzoneri in Havana next January if Chocolate defeats the lightweight champion in their 15-round bout here tomorrow night. It was on this condition, he said, that Canzoneri signed for tomorrow's bout.

Canzoneri is a 2-to-1 favorite to retain his lightweight and junior welterweight crowns. The two boxers finished intensive training at their respective training camps yesterday.

Meanwhile the garden is dickering for two bouts on Dec. 11—Ernie Schaaf, Boston heavyweight, vs. W. L. (Young) -Stribling, and Billy Townsend, Vancouver, B. C., welterweight, vs. Billy Petrolle or Jimmy McLarnin.

Walter Cobb, Baltimore, and Ted Sandwina, German heavyweight, have been signed for the Nov. 27 show; Steve Hamas was paired with Hans Birkie, California heavyweight, on the same card.

Middleweights Meet in Semifinals, Tonight.

By the Associated Press.

MILWAUKEE, Nov. 19.—Four outstanding boxers will display their fistic prowess here tonight in the National Boxing Association's semifinals of an elimination tournament to decide a successor to Mickey Walker, retired world's middleweight champion.

Gorilla Jones, Akron, O., Negro, and Frankie O'Brien, Hartford, Conn., southpaw, are paired in the windup event. Oddone Piazza, champion of Italy, and Henry Firpo of New Castle, Pa., will appear in the other half of the main bill.

The two survivors are scheduled to meet Nov. 30 in the tourney final when a new champion will be crowned. Recognition as champion will be accorded the winner in 36 states.

ST. LOUIS BOY AMONG EIGHT TIGERS WHO WILL END BIG SIX CAREERS

Special to the Post-Dispatch.

COLUMBIA, Mo., Nov. 19.—The fortieth annual Missouri-Kansas football battle at Lawrence Saturday will mark the completion of Big Six grid competition for eight Tiger letter men. The eight who will have completed their allotted three years of play are:

Capt. Frank Bittner, halfback, Greenfield, Ia.; Max Collings, halfback, Independence; Fred Hartman, guard, Toledo, O.; Hal R. Austin, guard, Mount Vernon; Mack Gladden, end, Turley; George Edmiston, fullback, St. Louis; Wilbert Asbury, halfback, Maysville, and Otha Rawlings, tackle and end, Marshall.

GARIBALDI TO MEET ZAHARIAS AT ARENA

Gino Garibaldi, local Italian heavyweight, and George Zaharias, Colorado Greek, will meet in a one-fall event with time restrictions of 45 minutes, announced today by Promoter Tom Packs as the semi-windup to the return match between Jimmy Londos and Hans Kampfer, heading next Wednesday night's wrestling program at The Arena.

Garibaldi, a headlock specialist, defeated Milo Steinborn of Germany, in a preliminary to Kampfer's bout with Pat O'Shocker at The Arena last week. In a preceding local engagement the Italian grappler wrestled a 30-minute draw with Ernie Dusek of Omaha.

Hillsboro Eleven Wins.

HILLSBORO, Ill., Nov. 19.—The Hillsboro Community High School team defeated Pana High School's squad in a South Central Illinois conference game here yesterday, 52 to 0.

CARNERA OPPOSES LEVINSKY IN 10-ROUND BOUT TONIGHT

$600 MONTHLY SALARY LIMIT FOR NEXT YEAR IN ASSOCIATION

Rick Ferrell Is Charged With "Costly" Error

WINSTON SALEM, N. C., Nov. 19.

TOO much speed caused Rick Ferrell, catcher of the St. Louis Browns and brother of Wesley Ferrell, Cleveland Indians' star pitcher, to make a "costly" error here.

Arrested by a State highway patrolman for failure to stop at an intersection, Ferrell was haled into Forsyth Superior Court yesterday.

"It was just another error," the baseball catcher told Judge John M. Oglesby.

"Costs," said the jurist. "Any man who can stop baseballs the way they speed them nowadays ought to be able to read a stop sign."

By the Associated Press.
CHICAGO, Nov. 19.—The opening shot of the long-feared campaign to trim baseball salaries has been fired on the American Association front.

Taking the initiative of the movement, club owners of the American Association today considered one of the most drastic wage cuts in years. Several others, including the major leagues, were expected to follow suit in greater or lesser degrees.

Under the present American Association proposal, the maximum player salary would be limited to a maximum of $600 monthly. For years scores of former major leaguers roamed around the class AA league with salaries close to the ones they received for big time baseball.

Such a drastic wage reduction undoubtedly would end the playing days of major league castoffs in short order as most of them refuse to continue in the game for much less than they received in the majors.

Thomas Jefferson Hickey still held the presidential seat of the American Association today, victor of another fight to oust him. When the balloting became a hopeless four to four deadlock after two days, the club owners voted unanimously to give him a one year's contract as they did a year ago.

After a two-day discussion on the financial condition of the Toledo club, now in the hands of a receiver, the club owners decided to send a committee of two—Norman Perry of Indianapolis and L. S. MacPhail of Columbus — to see what can be done toward rehabilitation. The two were asked to ascertain how much money was needed to lease the baseball park there for a 10-year period. If a satisfactory lease is obtainable it is understood that two former American League stars, Ray Schalk and George Sisler, would bid for the franchise.

Glenn Wright Says His Ankles Are Improving

By the Associated Press.
NEW YORK, Nov. 19.—Good news has come from Brooklyn baseball fans and for Max Carey, upon whose shoulders rests the task of turning the team into a winner next season. Glenn Wright reports that his weak ankles are becoming strong again and that Brooklyn can count on him to hold down the shortstop berth.

"That," said Manager Carey yesterday, "is the best news I have had since taking over this job. Wright is the mainspring of our infield, if not the entire team."

Wright has been following a special course of treatment for his weakened ligaments, exercising on a device that resembles the top of a roof, slanting away on both sides.

Cubs to Make Effort To Obtain Ed Brandt.

By the Associated Press.
CHICAGO, Nov. 19.—The two master minds of the Chicago Cubs, President William L. Veeck and Manager Rogers Hornsby, opened their series of secret conferences today to discover ways and means of producing a National League pennant winner for 1932.

President Veeck made a tour of the East last week searching for deals and several were reported in the making. It was known that Ed Brandt, star Boston pitcher, was one of those sought to wear a Cub uniform.

Hornsby arrived yesterday and spent most of his time conferring with American Association club owners.

Bush Considering Two Major League Offers

By the Associated Press.
CHICAGO, Nov. 19.—Donie Bush, erstwhile manager of the Pittsburg Pirates and the Chicago White Sox, may pilot another major League club next season.

The fiery little Irishman was offered the managership of the Minneapolis club of the American Association yesterday but said he had two managerial offers from major league clubs which he desired to consider first.

He refused to divulge the offers although one was reported to have been made by Detroit, where he starred in his playing days.

PRIMO, 3 TO 1 CHOICE, WILL HAVE 78 POUNDS WEIGHT MARGIN

By the Associated Press.
CHICAGO, Nov. 19.—King Levinsky, Chicago's fighting fish pedler, goes angling for the largest catch in boxing's big pool tonight by engaging the man mountain from Italy, Primo Carnera, in the 10-round feature battle at the Chicago Stadium.

The struggle was one of the all to win and nothing to lose ventures for Levinsky, whose furious, unorthodox attack has made him one of the real trial horses of the ring.

Carnera, aided by a weight advantage of 78½, was a 3-to-1 favorite, although the king fish's friends were confident he would topple the big Italian behemoth with a knockout.

Carnera tipped the scales at 272½ pounds when he weighed in today. Levinsky weighed 194, conceding 78½ pounds to the Italian giant.

More than 15,000 spectators were expected to watch the struggle, which was supported by a 10-round semi-windup between Batting Battalino, world's featherweight champion, and Bushy Graham of Utica, N. Y., who recently won a decision over the titleholder. The championship will not be at stake as it will be an over-weight affair.

Canzoneri Rules Favorite To Win From Chocolate.

Special to the Post-Dispatch.
NEW YORK, Nov. 19. — Louis Guitierrez, manager of Kid Chocolate, junior lightweight champion, revealed today he had promised a return bout to Tony Canzoneri in Havana next January if Chocolate defeats the lightweight champion in their 15-round bout here tomorrow night. It was on this condition, he said, that Canzoneri signed for tomorrow's bout.

Canzoneri is a 2-to-1 favorite to retain his lightweight and junior welterweight crowns. The two boxers finished intensive training at their respective training camps yesterday.

Meanwhile the garden is dickering for two bouts on Dec. 11—Ernie Schaaf, Boston heavyweight, vs. W. L. (Young) -Stribling, and Billy Townsend, Vancouver, B. C., welterweight, vs. Billy Petrolle or Jimmy McLarnin.

Walter Cobb, Baltimore, and Ted Sandwina, German heavyweight, have been signed for the Nov. 27 show; Steve Hamas was paired with Hans Birkie, California heavyweight, on the same card.

Middleweights Meet in Semifinals, Tonight.

By the Associated Press.
MILWAUKEE, Nov. 19.—Four outstanding boxers will display their fistic prowess here tonight in the National Boxing Association's semifinals of an elimination tournament to decide a successor to Mickey Walker, retired world's middleweight champion.

Gorilla Jones, Akron, O., Negro, and Frankie O'Brien, Hartford, Conn., southpaw, are paired in the windup event. Oddone Piazza, champion of Italy, and Henry Firpo of New Castle, Pa., will appear in the other half of the main bill.

The two survivors are scheduled to meet Nov. 30 in the tourney final when a new champion will be crowned. Recognition as champion will be accorded the winner in 36 states.

ST. LOUIS BOY AMONG EIGHT TIGERS WHO WILL END BIG SIX CAREERS

Special to the Post-Dispatch.
COLUMBIA, Mo., Nov. 19.—The fortieth annual Missouri-Kansas football battle at Lawrence Saturday will mark the completion of Big Six grid competition for eight Tiger letter men. The eight who will have completed their allotted three years of play are:

Capt. Frank Bittner, halfback, Greenfield, Ia.; Max Collings, halfback, Independence; Fred Hartman, guard, Toledo, O.; Hal R. Austin, guard, Mount Vernon; Mack Gladden, end, Turley; George Edmiston, fullback, St. Louis; Wilbert Asbury, halfback, Maysville, and Otha Rawlings, tackle and end, Marshall.

GARIBALDI TO MEET ZAHARIAS AT ARENA

Gino Garibaldi, local Italian heavyweight, and George Zaharias, Colorado Greek, will meet in a one-fall event with time restrictions of 45 minutes, announced today by Promoter Tom Packs as the semi-windup to the return match between Jimmy Londos and Hans Kampfer, heading next Wednesday night's wrestling program at The Arena.

Garibaldi, a headlock specialist, defeated Milo Steinborn of Germany, in a preliminary to Kampfer's bout with Pat O'Shocker at The Arena last week. In a preceding local engagement the Italian grappler wrestled a 30-minute draw with Ernie Dusek of Omaha.

Hillsboro Eleven Wins.

HILLSBORO, Ill., Nov. 19.—The Hillsboro Community High School team defeated Pana High School's squad in a South Central Illinois conference game here yesterday, 63 to 0.

RECORD SMASHER

DANIEL E. DEAN, University of Pennsylvania runner, who established a new mark of 29 minutes 23 3-5 seconds in winning the collegiate cross-country title race early this week.

Bud Grennon Is Reinstated by Soccer League

Bud Grennon, outside right forward of the Kavanaughs of the St. Louis Soccer League, who two weeks ago was suspended for deliberately walking off the field during a match because he did not like the decision of Referee Tom Thomas, was reinstated on probation, at a meeting of officials held last night.

Grennon was warned that another offense would bring about an all-time suspension.

As a result of the reinstatement, Grennon will be at his regular position in the game with the Ben Millers at Sportsman's Park Sunday.

The league voted to play the regular double-header on Thanksgiving day at last night's meeting. The schedule brings together the Millers and Andersons in the opener, with the Stix and Kavanaughs playing in the second.

HARRY DURSO TO MEET MEYER ON AMATEUR FIGHT CARD, TUESDAY

With the announcement today that Harry Durso of the Jefferson A. C., senior featherweight champion of the Mississippi Valley A. A., will meet Al Meyer of the South Broadway A. C., Matchmaker Willie Miller has two members of the Durso family lined up for special engagements on next Tuesday night's amateur boxing program at the South Broadway arena.

Miller previously announced that Carmen Durso, former Western A. A. U. titleholder, will trade punches with Harold "Spider" Kaderabek of the Lynch A. C., in a flyweight feature of the South Side tourney, an event that brings the former district champion against a scrapper who defeated Tony Viviano, senior Valley titleholder, in his last encounter.

Frank Chervanek, Croatian A. C. heavyweight; Eddie Edson, middleweight ace of the National A. A.; and Victor Giamarino of the Jefferson A. C., junior featherweight champion of the Valley organization, are candidates for other special attractions on the South Broadway card. The tourney has drawn 21 entries for the preliminary events.

MEINHARDT, WITH 637, LEADS BOWLERS IN MAJOR LEAGUE

New pins and slow alleys kept the scores down in the weekly round of play in the Major City League at the Mid-City Alleys, Bob Meinhardt of the Silver Seals getting the weekly prize with a total of 637. Only seven other bowlers topped the 600 mark. Elmer Baker rolled 619. Frank Kastner 614, Win Glaub 608, John Heibel 603, Erv Wolfe 605, Clarence Kaley 605 and Rudi Meyer 601.

The Brennans, who are pacing the league, won two games from the Witter Razz in the feature match. The Silver Seals advanced a notch by taking three from the Jule Schmitts and the Henry Schaefers advanced by winning three from the Lindburgs. In the other matches the Lamberts won two from the General Tires, the Schapers won two from the Cabannes, the Kassings dropped two to the Haucks, the Quasebarths won two from the Alexanders and the Mid-City Five won two from the Cornwalls.

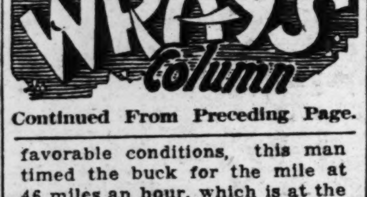

Continued From Preceding Page.

favorable conditions, this man timed the buck for the mile at 46 miles an hour, which is at the rate of 1:31. This is faster than any mile ever recorded officially by a racing thoroughbred. However, there were no official timers present and we would like to have another test or two before we relinquish belief in the mighty Man O' War.

Jack Dempsey, Suffering From Lumbago, Is in No Condition To Continue His Exhibitions

Special to the Post-Dispatch.
KANSAS CITY, Mo., Nov. 19.—Jack Dempsey is a sick man. He has been suffering from severe attacks of lumbago which at times keeps him confined to his bed. He is in no condition to be in the ring.

Such was the explanation of friends of Dempsey today of his poor showing in recent exhibition bouts, particularly his double-header charity engagement here last night in which he made Charley Belanger of Canada run to cover but had to slug head to head with Jack Roper of California.

And the upshot of the two two-round encounters was that both opponents were on their feet at the final bell and a crowd of 10,000 that gave the former champion a tumultuous ovation when he entered the ring sat back in awe-stricken silence as he made his exit.

Dempsey couldn't really be serious about this comeback business, the crowd's silence, interspersed with a boo here and there seemed to reflect. His arms were heavy, there was no spring to his attack, there was nothing that suggested a semblance of Manassa Mauler of old—the "killer."

Crowd Is Disappointed.

Although Dempsey knocked Roper down twice with lefts, the crowd was disappointed.

"Jack is a sick man," a member of Dempsey's party revealed. "He has been in bed for two days and we have had lamps on him almost constantly in an effort to draw out that lumbago. We wanted to call off the fight, but Jack didn't want to disappoint the crowd."

Dempsey's condition was attributed largely to the strain of constant traveling in connection with his exhibition tour, uncertain hours and social demands wherever he makes an appearance for a bout.

In No Condition to Fight.

Dr. D. M. Nigro, who attended Dempsey, said the former champion was in no condition to enter the ring last night.

"You can't expect to be champion in one night," was Dempsey's only explanation.

"Those boys were tough," Leonard Sachs, Dempsey's manager, admitted. "But you can't expect a continuous string of knockouts."

Whether Dempsey will recover from the lumbago attacks sufficiently to resume his exhibition tour could not be promised by his handlers. From here he is scheduled to go to Wichita and Tulsa.

LAST NIGHT'S FIGHTS

By the Associated Press.
KANSAS CITY—Hymie Wiseman, Des Moines, Ia., knocked out Georgie Nate, South Bend, Ind., one round; Jackie Stewart, Louisville, outpointed Joe Bosak, Chicago, six rounds; Pep Justo, Kansas City, outpointed Freddie Eller, Louisville, six rounds; Earl Mastro, Chicago, knocked out Herbie Derex, Gary, Ind., three rounds.
ASHTABULA, O.—Patsy Perroni, Cleveland, knocked out Rush Heise, Mount Vernon, O., two rounds.
SAN FRANCISCO—Babe Marino, San Francisco, outpointed Joey Coffman, Buffalo, N. Y., 10 rounds.
SEATTLE, Wash.—Don Fraser, Spokane, outpointed Leonard Bennett, Detroit, six rounds. Battling Dozier, Wichita, Kan., Negro welterweight, defeated Tony Portillo, Seattle, 10 rounds.
Quebec—Panama Al Brown, world's bantamweight title claimant, knocked out Art Chapdelaine, Springfield, Mass., seven rounds.

Earl Mastro, 128, Chicago, knocked out Herbie Derex, 125, Gary, Ind., in the third round. Billy Petrolle, 145, Fargo, N. D., easily outpointed Pete Reyna, 140, Cedar Rapids, Ia., in four rounds, dropping Reyna for a short count in the first round.

King Tut, 150½, Minneapolis, defeated Frankie Burns, 140, Chicago, in four rounds. Barney Ross, 133, Chicago, gained the decision over Jimmie Lundy, Los Angeles, after eight slow rounds.

John Levi Will Play Against Gunners Sunday

John Levi, famous Haskell Institute Indian football player, is coming to St. Louis to show his wares as a member of the Hominy, Ok., club scheduled to oppose the Battery A Gunners next Sunday at Public Schools Stadium in the weekly pro game.

Buck Harding, Hominy manager, in a letter to the Gunner management, stated John Levi would be with the Indians for their game here.

Levi played at Haskell during the institute's great three-year success from 1922 to 1924, when the institute won 26 of 30 games. He was selected as All-America fullback by Walter Camp.

During Haskell's big years, Levi performed feats that stamp him as one of the greatest football players of all time. In 1923 he completed a 62-yard forward pass, third longest in the records.

He was captain of a Haskell eleven, and perhaps reached his greatest heights in 1924, when he scored 18 touchdowns and kicked four goals for a total of 112 points. In a game against Brown, Levi carried the ball 72 of 84 yards in a drive for the winning touchdown.

Nine of John Levi's teammates at Haskell are listed with the Hominy club. They include McCombs, Bible, McGilber, Pappio, Sallee, Smith, Norton, Pierce and Boudinot.

George Levi, brother of John Levi, went to Haskell at the same time and also was an outstanding player, but his name is not included among the Indians who are coming to St. Louis.

Tony Kimmell, former St. Louis U. back, has joined the Gunners, and has worked out for the last two nights. He is ready to play. Another backfield addition is Kjar, former Missouri School of Mines player. These two increase the speed average of the Gunner backfield squad and give the team two experts in forward pass attack.

BIG SIX TO CURTAIL SPORTS ACTIVITIES

By the Associated Press.
KANSAS CITY, Mo., Nov. 19.—Curtailment of all sports activities proportionately is in prospect throughout the Big Six Conference as a result of reduced athletic revenues.

The retrenchment problem, taken up at a special meeting of the conference athletic directors here this week, will be worked out at the annual meeting of the directors in Kansas City Dec. 7 and 8.

The meeting, which was set up from Dec. 4 and 5 in order not to conflict with charity football games that week-end, will be held without the coaches of the various sports, who heretofore attended the annual gathering.

The coaches' absence will be a result of the economy move. Schools will save the expenses incident to their attendance under an order issued from the directors' session here last Sunday.

BASKET GAMES WANTED.

The Cadets, runners-up to the Spartans in the Y. M. H. A. Intermediate League, want to schedule games with local and out-of-town basketball teams in the 16-18-year-old class. Call Sid Mable, 5591A Bartmer, FOrest 0538.

WRESTLING RESULTS

By the Associated Press.
CLEVELAND—Jim Londos, Greece, threw Sandor Szabo, Hungary, 39m. 22s.; Charley Fox, Cleveland, and Hans Bauer, Germany, drew; Lou Plummer defeated Jack Wasburn, Salt Lake City, forfeit (Washburn's neck injured); Gino Garibaldi, Italy, defeated Jack Podobney, Cleveland; Jim Clinkstock, Oklahoma, defeated Young Gotch, Cleveland (all heavyweights); Jack Reynolds, Louisville, and George Buchwalter, Cleveland, drew, 30m. (light heavyweights).
NEW YORK—George Zarynoff, 198, Russia, threw Pat McGill, 215, Omaha, 24m. 30s.; Carl Pojello, 192, Chicago, threw Tony Rocco, 193, Italy, 12m. 45s.; Carlos Henriquez, 186, Spain, threw Paul Finsky, 203, Poland, 2m. 15s.; Len Macaluso, 208, East Aurora, N. Y., threw Tony Felice, 210, Italy, 15m. 45s.; Harry Cornsweet, 205, Cleveland, threw Clero Messenimo, 196, New York, 17m. 25s.; Mihaly Orgovanyi, 203, Hungary, threw Alex Hedlund, 186, Finland, 18m. 10s.
NEWARK, N. J.—Sam Stein, 200, Newark, threw Andy Zaharoff, Russia, 10m. 30s.; Ralph Wilson, 206, Philadelphia, threw Bill Nelson, 205, Oklahoma, 30m. 20s.; Babe Caddock, 200, New Haven, Conn., threw Justino Giraldi, 204, Italy, 16m.; Ray Steele, 215, California, threw Gene Bruce, 205, Finland, 8m. 29s.; Renato Gardini, 205, Italy, threw Gene La Deux, 200, France, 22m. 5s.
SPRINGFIELD, Mass.—Jack Sherry, 215, Ohio, defeated Jack Wagner, 202, Providence, forfeit (Sherry won first fall in 38m. 51s.; Wagner unable to continue); Jack Ganson, California, and Farmer George McLeod, Iowa, drew, 30m.
COLUMBUS, O.—Glenn Wade, 204, Jackson, Miss., threw Al Neumann, 209, Prevost, Utah, 50m.; Charlie Santon, 226, St. Louis, threw Dick Lever, 223, Nashville, Tenn., 14m. 30s.; Henry Jones, 144, Prevost, Utah, threw Ernie Arthur, 149, Canada, 20m.; Frank Morao, 179, Boston, threw Frankie Klein, 180, Pittsburg, 21m.
PORTLAND, Ore.—Casey Kazanjian, 215, San Francisco, defeated Roland Kichmeyer, 228, Tulsa, Ok., two out of three falls. Kazanjian, first, 15m.; Kirchmeyer, second, 17m.; Kazanjian, third, 17m.

BOXING TOURNAMENT AT Y. M. H. A. TO OPEN ON SATURDAY NIGHT

Having completed a strenuous training grind, 27 boxers representing 10 Y. M. H. A. clubs, will compete in the preliminaries of the annual intra-club boxing tournament sponsored by the Athletic Council of the Y. M. H. A., Saturday night at the Y. M. H. A., starting at 8:30 o'clock. The finals will be held Saturday, Nov. 28.

Ben Kessler, assistant physical instructor at the Y. M. H. A., has been coaching the boxers. A trophy will be given to the club that compiles the most number of points, while the champions of the respective weight divisions will receive individual awards. Kessler plans to prepare the winners for the Western A. A. U. Olympic tryouts.

COMMITTEE ON NEW GOLF BALL REPORTS TODAY

By the Associated Press.
NEW YORK, Nov. 19.—The golf "dub" who does most of the playing but usually has little to say about how the game is conducted, apparently is to have his day when the Executive Committee of the United States Golf Association holds its quarterly meeting today.

The wail of the dub about the "balloon ball," the much discussed and abused 1.55-1.68 sphere has been heard and the committee which was given the task of selecting a successor which would suit the ordinary player is to report today. The ball which has been selected combines the size of the "balloon" ball and the weight of its predecessor. It is to be 1.68 inches in diameter and weigh 1.62 ounces. If the ball is accepted, and it seems likely that it will be, it probably will become "official" the first of the year.

A dozen other sub-committees also are to report at today's meeting and dates for various minor tournaments will be set, but no action is expected on plans for the Walker Cup matches.

Pros. Honor Bobby Jones.

Special to the Post-Dispatch.
BOSTON, Nov. 19.—Bobby Jones, world's leading golfer, today became honorary vice president of the Professional Golfers' Association. He was named at the closing session of a three-day meeting held by that body.

The honor to Jones was a gesture of esteem and admiration but does not make him eligible to compete in the championship of the P. G. A.

Committees for the coming year were appointed by Charles W. Hall of Birmingham, Ala., and several suggested changes in the manner of conducting the annual P.G.A. tournament were passed upon.

The suggestion of making the Ryder Cup team matches an open tourney to include teams from Canada, France, Germany, Australia, Argentina and other countries was put forward by George Sargent, former national open champion, and approved. The matches have been played biennially since 1923, with only teams representing United States and Great Britain.

Gene Sarazen, one of the leading money winners of the year, offered to play a series of exhibition matches in different parts of the country in order to raise funds to carry on the work of the tournament bureau. Five exhibition matches were agreed upon, with the first at Los Angeles, the second at San Antonio, Tex., third at Atlanta, Ga., and the fourth and fifth about the time of the P. G. A. championship and the national open.

MIZZOU RUNNERS ARE NAMED FOR RACE AT LAWRENCE SATURDAY

By the Associated Press.
COLUMBIA, Mo., Nov. 19.—Selection of the University of Missouri two-mile team to compete with Kansas U. at Lawrence Saturday was announced today by Dr. H. J. Huff, track coach. The meet will be run between halves of the Missouri-Kansas football game.

Members of the Tiger team: Edward and Delbert Dunkin, twins and co-captains, Brownwood, Tex.; Ernie Wagner, Butler; Bill Yates, McCredie, and Sam Wilson, Columbia.

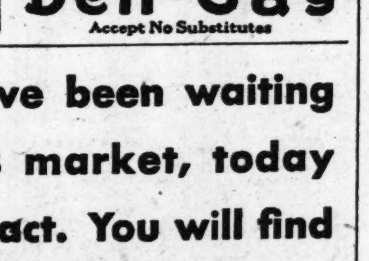

BAUME BENGUÉ (pronounced Ben-Gay) is a safe and sure remedy for that throbbing, splitting pain in the head. Applied freely to the forehead and back of the neck, rubbing in thoroughly, it brings prompt and blessed relief without the depressing effect of most internal remedies. It is more effective than other external agents and will not burn or blister.

"Ask for Ben-Gay"
Accept No Substitutes

SPORT SALAD
by L. C. Davis

Sonny Boy.

THE Tunney's are a happy pair
For now they have a son and heir;
And Gene predicts the little scamp
Will soon be Junior Gnat-weight champ.

Bye, oh, Baby Bunting
Daddy's gone a hunting
To get a crown that fits the bean
Of future champion, little Gene.

That's So.

The man on the sandbox holds no brief for grapefruit as a breakfast dish but as an instrument for the discouragement of crooning it is second only to henfruit.

"Husing Regrets Bad Word."

LET unpremeditated shaft
Of broadcast be forgotten;
In the bright idiom of the craft
There's no such word as "putrid."

"St. Louis County Gold Mining Halts."

And another rock quarry abandons the gold standard.

See where a Los Angeles tailor was arrested for forging checks. He will now go in for stripes, we take it.

"Wealthiest Cat In World Dies of Broken Heart."

That broken hearted old feline
Laid down and took the count of "nine."

"Five Stolen Old Masters Found in Tin Cans in Moscow."

That's one way of preserving old masters.

When stealing old masters, the finest extant,
They sell what they can and they can what they can't.

"Snowden Is Elevated to the Peerage."

Well, he probably deserved a raise.

Max Carey, whose first aim in life was to be a sky pilot, wound up by becoming pilot of a baseball team. Life is like that.

You Never Can Tell.

WHEN I was a lad I went to college
To acquire theological and other knowledge;
To preach long sermons was my one great aim
And shun all connections with the baseball game.
And I shunned those connections with an aim so true
That now I am the pilot of a baseball crew.

When Opportunity Knocks.

Some of those six-day bike race addicts seem to be great opportunists. While the riders are stealing a lap, they steal an overcoat.

We are beginning to get the idea of why Notre Dame team is called the fighting Irish. After licking the United States Navy, they have to take on the Army. Quite a chore, not to mention the Trojans.

"Fox Hunters Place Ban on Liquor."

THE 'orn of the 'unter is 'eard on the 'ill,
And the 'ounds leave the fox for the scent of the still;
For the scent of the fox and the scent of the booze
The keenest of noses is apt to confuse.

ST. LOUIS BOY IS EXPERT RIFLEMAN

Special to the Post-Dispatch.
WASHINGTON, Nov. 19.—P. C. Langston, 5713 Etzel avenue, St. Louis, Mo., has qualified under the instruction of Capt. J. C. Stephens, who is the instructor of the Washington University Rifle Club, as an expert rifleman in the junior division of the National Rifle Association, Washington, it was announced here today. The only grade higher than expert is distinguished rifleman.

NEBRASKA WILL PLAN DEFENSE TO STOP GREFE

KANSAS CITY, Mo., Nov. 19.—The record of Dick Grefe, Iowa State backfield star, is receiving serious consideration this week as the Nebraska Cornhuskers prepare for the Big Six championship battle Saturday at Lincoln.

In practice yesterday Coach Dana X. Bible cast Steve Hokuf, a freshman, in Grefe's role as the Huskers tested their defenses against cyclone plays. Grefe is the scoring leader of the conference and last year's meeting, which the Huskers won, 14 to 12. Grefe's passes paved the way for both of Iowa State's touchdowns.

Defensive tactics also were stressed at Iowa State, where hopes of defeating the Huskers appear higher than they have for several seasons. In the 25 previous tilts, Nebraska has won 19, the Cyclones four and one was tied.

Assistant Coaches Jack Crangle and Harry Lansing sought suitable material to close gaps in the line as Missouri's eleven continued preparations for the fortieth annual battle with Kansas at Lawrence. Austin, a tackle, has an injured shoulder, and probably will not be available against the Jayhawkers.

Heavy scrimmage was abandoned at Kansas when Page and Schaake, backs, reported with twisted ankles. Both, however, are expected to be in the line-up Saturday in K. U.'s final attempt of the season to cross a conference opponent's goal line.

The Kansas State yearlings using North Dakota State plays made little headway against the varsity. The Kansas face the Dakotans Saturday in the only non-conference game on the schedule. Oklahoma will be idle.

English Win at Soccer.

LIVERPOOL, Nov. 19.—England defeated Wales by three goals to one in an international soccer match yesterday.

If you have been waiting for a buyer's market, today is the time to act. You will find us meeting today's conditions more than half way.

HUPMOBILE
Sixes and Eights • Free-Wheeling at no extra cost

WEBER IMPLEMENT & AUTO CO.
Distributor
19th and Locust St. St. Louis, Mo. CEntral 8420

"We believe the Hupmobile to be the best car of its class in the world"

MEASURE YOUR INVESTMENT BY SAFETY AND DIVIDENDS

Here are two established facts concerning the Farm and Home which should interest every investor, both large and small.

1. SAFE AND SOUND . . . Through wars, panics, and depressions the Farm and Home has continued to march on year after year to become one of the leading investment organizations in the Middle West.

2. STEADY, SUBSTANTIAL DIVIDENDS . . . At no time in its 38 years of business has there been a fluctuation in the value or earnings of Farm and Home shares. The principal sum invested by its members remains safe and unaffected by business conditions and continues to earn highly satisfactory dividends.

Your money invested in Farm and Home gives you the profitable advantage derived from first mortgages on improved city real estate, which mortgages are constantly being decreased by monthly payments. For over 30 years our loans have been confined exclusively to improved town and city property.

Other data of vital importance to the investor with idle money will be cheerfully presented. You will find it wise to investigate why the Farm and Home deserves a prominent position on your list of safe, profitable investments.

FARM AND HOME
SAVINGS & LOAN ASSOCIATION OF MISSOURI
NEVADA, MISSOURI ESTABLISHED 1893
District Agencies:
Kansas City, St. Louis, Joplin, Sedalia, Springfield, Chillicothe, Louisiana, Sikeston

Phone or Use This Coupon

ST. LOUIS AGENCY
1125 Locust St. GArfield 2284-2285

Please send me your free book "The Safe, Sure Road to Financial Security" which explains in detail all the Farm and Home plans of investment savings.

Name ______
Address ______
(103)

MATE ASSIGNED TOP WEIGHT IN $25,000 STAKE

BOWIE, Md., Nov. 19. — A. C. Bostwick's Mate, which many turfmen regard as the second best of this year's three-year-olds, will have to carry top weight of 127 pounds if he starts in the $25,000 Southern Maryland Handicap here Saturday.

Racing Secretary Joseph McLennan has rated the son of Prince Pal seven pounds better than Morton L. Schwartz's Clock Tower, which conquered him in both the Maryland and Washington handicaps at Laurel. It is doubtful if Clock Tower will start Saturday.

Plucky Play, which won the Riggs at Pimlico last Saturday, has been assigned 121 pounds, five under the scale for four-year-olds, in the event for three-year-olds and up at a mile and a furlong.

Pittsburgher, the big In Memoriam colt which has been a threat throughout the season, has been given 115. Other eligibles and their weights assignments are Blenheim, 105; Dr. Freeland, 116; Flagston, 108; Happy Scot, 103; Hillsborough, 102; Inception, 104; Mr. Sponge, 121; Marine, 114; Pilate, 110; Risque, 112; Repentance, 104; Storm, 105; Surf Board, 105; St. Brideaux, 114; Tambour, 113; Tred Avon, 108, and Valenciennes, 109.

HIGH SCHOOL FOOTBALL STAR RULED ELIGIBLE

By the Associated Press.

CHAMPAIGN, Ill., Nov. 19.—The Board of Control of the Illinois High School Athletic Association at its meeting today voted that Adolph Andreoni, quarterback of the Hall Township High School eleven, would be eligible for the La Salle-Peru game Saturday.

Have Met 27 Times.

Virginia and V. M. I. football teams have met 27 times since 1893.

COLLYER'S SELECTIONS

At Bowie.

1—Move Along, Catalan's Idol, Facchina.
2—Stuart, Night Vintage, Trombone.
3—Sonelli, Solace, Smear.
4—Dark Seeker, Blind Lane, Green Tree entry.
5—Misstep, Hibala, Tote.
6—Eager Play, Flying Max, Arras.
7—TRICE, Dawdle, Sidney G.
MOST PROBABLE WINNER—Trice.
COLLYER'S SYSTEM HORSE—Stuart.
BEST PARLAY—Trice, Eager Play, Sonnelli a place.

At Tanforan.

1—Timbus, Maxwell M., Petite Noyes.
2—Harry H. Bell, One Cent, Boot Top.
3—TOO MUCH TALK, Occurrence, Blixtra.
4—Wingo, Foreign Relations, Barber John.
5—Shasta Broom, Parson's Entry, Wizardry.
6—Homewood, Gormond, Laurie.
7—Voltear, Patuxant, Duchess of York.

RACING SELECTIONS By LOUISVILLE TIMES

At Bowie.

(For sloppy track.)
1—Broom Patch, Glen Burnie, Catalan's Idol.
2—Trombone, Night Vintage, Wise Seller.
3—Solace, Fair Jack, Smear.
4—Robin's Egg, Blind Lane, Measure.
5—MISSTEP, Inception, Pari-Mutuel.
6—Syriac, Kadiak, Meridian Queen.
7—Trice, Dawdle, Era.

HELIANTHUS, OUTSIDER, WINS BAY SHORE PURSE

By the Associated Press.

BALTIMORE, Nov. 19.—Outsiders in the wagering got all of the money in the running of the Bay Shore Purse over six furlongs at Bowie yesterday.

Helianthus, from the Brookmeade Stable, scored by a head and paid $28.30 for a $2 straight ticket. The Lemar Stock Farm's veteran campaigner, Misstep, was second and paid $11.90 for place, while Mrs. L. W. Loft's Mabla, the third horse, paid $28.40 for a $2 show ticket.

The favorites, Rudolph Spreckles' Judge Schilling and W. R. Coe's entry of Black Majesty and Masked Ball finished out of the money as Helianthus reeled off the distance in 1:11 1-5. Masked Ball closed well, but Black Majesty stopped and Judge Schilling never was a factor.

Schaaf Agrees To Box Stribling

By the Associated Press.

CHICAGO, Nov. 19.—Ernie Schaaf, Boston heavyweight, agreed to terms today for a 10-round bout with Young Stribling in the Chicago Stadium Dec. 3.

NEW LEADERS IN NORTH SIDE "Y" BOWLING LEAGUES

Leaders in both divisions of the North Side Y. M. C. A. Bowling League toppled from their positions as the result of defeats in the last round of play. The Kassings took the lead in Division A by winning three games from the H. C. Simons and the Hermanns went into first place in Division B by winning from the Angelicas. The Hermanns are leading the Angelicas by two games while the Kassings are one game in front of the Simons.

High individual average honors are held by W. Kassen of the Nelsons, who has compiled an average of 184. A. Kotteman holds high three games in Division A with 666. In Division B, B. W. Shelton of the Angelicas, leads the high three game department with 660 while E. Durrer paces the average list with 187.

Seibold Under Knife.

By the Associated Press.

ALLENTOWN, Pa., Nov. 19.—Harry "Socks" Seibold, Boston National League pitcher, was operated on here today for appendicitis. Physicians said he was doing nicely.

Mexican Tennis Star Dies.

MEXICO CITY, Nov. 19.—Manuel Llano Rios, Mexican tennis star, who shot himself last week, died yesterday. He suddenly took a turn for the worse, after having been reported out of danger.

Six Ohioans In Mercer Lineup.

When Mercer College of the Southern Intercollegiate Association met John Carroll at Cleveland, O., six Ohioans were in the Southern lineup.

BOWLING NOTES

After completion of the first half of a 24-game home-and-home bowling match, the Cleveland Canfield Oils were trailing Joe Falcaro's Dwyer All-Stars of New York by 1550 pins. The first half was rolled during the week-end at New York and the second half will be rolled Saturday and Sunday on the Clevelanders' alleys.

A Thanksgiving Turkey day mixed doubles contest will be held at the Rogers Alleys Saturday and Sunday with the entry list open to any bowler in the city. Entry fee is $3.20 per couple and entries can be filed by calling GArfield 8647.

"Bud" Rice, a member of the Dave Brown team of the Arway Scratch League, and Ray Zeigler, Wellston Recreation star, will meet in the first half of a 20-game match at the Wellston Alleys Saturday night. The second half is scheduled to be bowled at the Saratoga Alleys, Maplewood. Rice recently defeated Otto Stein Jr. in a special match at the Washington Alleys.

"Cap" Jung won the three-game sweepstakes at the Cinderella Alleys with a score of 673. C. Paul landed second place with 667. Epperberger won third prize with 652 and F. Fiala was fourth with 635. Keeney won high single game prize with 263. Durand, Mickel, Puster and Filipine won squad prizes.

The Blue Ribbons were high in the South Side Booster League at the Cinderella alleys with a 3073 total. H. Glader led the team with 682. G. Thein scored 611 and C. Thein 605. Other 600 scorers were: Frank Kastner 675, Lee Pope 655, E. Koch 600, B. Folkerth 632, J. Newsom 629, W. Kraus 604 and E. Kraus 603. The Russells turned in a high single game of 1103.

Miss Jeanne Tinsley paced the Monday night women's league at the Cinderella drives with a 564 series. C. Feldott bowled 545, A. Schaefer 529, Miss Rehmer 518 and E. Olliges 502. The Kriwaneks are leading the league by six games and hold all league records, 929 for a single game, 2585 for three games and a team average of 807. Mrs. F. Blasberg is leading the individuals with an average of 167. M. Keating has 164 and L. Langbein 162.

Racing Results

At Bowie.

Weather raining; track sloppy.

FIRST RACE—Six furlongs:
•Lord Tournament (Accardy) 22.60 13.10 6.30
Gay Party (M. Lewis) 9.40 4.70
Jungle Boy (Meade) 5.60
Time, 1:13 1-5. •Hot Scotch, Heavy Sugar, •Blue Nile, Jack B., Plain Ben, Chiefs Troubadour, Fair Boy, Chiefs Trojan, Fast Storm also ran. •Field.

SECOND RACE—Six furlongs:
The Heathen (E. Watters) 3.20 2.70 2.50
Portcodine (E. Decamillas) 3.60 3.30
Tewseneida (A. Diliddo) 4.80
Time, 1:12 4-5. Uncle Sam, Rain or Shine, Annapolitan, •Brother Rank, •Sweet Senorita, Transformation, Westward and •Sun Lad also ran. •Field.

THIRD RACE—One and one-sixteenth miles:
Bright Red (Marinelli) 80.50 25.60 15.00
Mainsheet (Robertson) 5.00 4.80
Jimmy D. (F. Stevens) 7.40
Time, 2:04. Ruban Rouge, •Caporal II, •Ka Anaugh, Fair Beth, Algara, Danish Prince, Meek and •Expiate also ran. •Field.

FOURTH RACE—Six furlongs:
Pompeius (Malley) 5.50 3.10 2.90
Espinaca (Kurtsinger) 3.10 2.60
Hayfire (D. Meade) 4.60
Time, 1:12 3-5. Westivity, Hatteras, Klipdrift, Zosara, Marmion, General Court also ran.

FIFTH RACE—One and one-sixteenth miles:
Dr. Freeland (J. Long) 6.30 3.50 2.50
Con Amore (P. Remillard) 3.20 2.40
Blenheim (E. Decamillas) 2.70
Time, 1:46 4-5. Valenciennes, Hillsborough, Happy Scot also ran.

SIXTH RACE—One and one-sixteenth miles:
Royal Ruffin (Robertson) 14.50 5.50 3.60
Full Dress (M. Lewis) 4.40 2.80
Frumper (S. Renick) 3.30
Time, 1:48 1-5. Sun Parched, Mine Sweeper, Erin Queen and Eil Weir also ran.

SEVENTH RACE—One and three-sixteenths miles:
•Hold Hard (J. O'Malley) 12.50 6.00 4.00
Judge Caverly (H. Lauch) 5.20 4.00
Isostasy (A. Robertson) 3.90
Time, 2:03 3-5. •Rose Horan, Hickey, Hold, Glee Club, •Pat Calhoun, Willie K. and Wisecrack also ran. •Field.

SCRATCHES.

First race—Folio, Hyklas, Tonawanda, Rain King, General Blaze, Black Stripe. Second—Brother Johnson, Vetve, Zion, Sunsard, Star Lassie, Principio. Third—Irish Maiden, Red Tam, Dawdle, Standard Bearer, Wandering Gold, Scarlet Brigade. Fourth—May Frump, Happy Warrior. Fifth—Sidney Grant, Gigantic, Tote. Seventh—Reform, Mole Hill, Signola, Tall Grass, Winning Heart, Harvard.

RACING ENTRIES

At Bowie.

First race, $1300, claiming, maiden two-year-old fillies, five and one-half furlongs:
Bokie B. ....106 •Jane Ellen 106
Tough Girl ....111 aLady Bright 111
Move Along ....111 Glen Burnie 111
Chloedair ....111 Linton Nell 116
aBroom Patch ....111 •Step Lis 111
Justa Maid ....111 Rush 114
•Brilliancy ....106 Excursion 111
Catalan's Idol ....111 Happen 111
Facchina ....111 •Ima Martin 106
aBarklie and B. Long entry.

Second race, $1300, claiming, two-year-olds, six furlongs:
Hyklas ....114 Pursuit 114
•Scion ....113 Foolish Fellow 114
•Tonawanda ....109 aEstabrook 114
•Phantom Rock ....109 Stimoon 114
Incessant ....114 The Bourbonian 114
•Pictover ....109 Frank Grossman 114
•Night Vintage ....109 Popcorn 114
Stuart ....114 aWise Seller 114
aEstabrook & Mitchell entry.

Third race, $1300, claiming, three-year-olds and up six furlongs:
Phillip ....116 Solace 116
Surtees ....116 Grandma Lapp 111
Smear ....114 Bird Catcher 116
Breezing Thru ....118 Aymond 116
Avalon ....114 Sonnelli 119
Fair Jack ....114 Kybo 111

Fourth race, $1500, The Mayor's Purse, all ages, mile and 70 yards:
Blind Lane ....109 Thais 103
aRobin's Egg ....105 aMeasure 109
Problematical ....106 Dark Seeker 100
aGreentree Stable entry.

Fifth race, $1400, The Bay Ridge, three-year-olds and up, mile and one-sixteenth:
Tote ....110 Allez Vite 100
Ironsides ....107 Inception 114
Annimessic ....103 Pari-Mutuel 108
Misstep ....117 Hibala 110

Sixth race, $1300, claiming, three-year-olds and up, mile and one-sixteenth:
•Tarnish ....107 •Meridian Queen 110
Arras ....108 Fly Guy 108
•Live One ....106 Flying Max 112
Rod and Reel ....100 Putter 104
•Eager Play ....110 •Argonaut 103
•Syriac ....107 •Bright Day 109
Kadiak ....115 •Politen 107
Martinelli 108

Seventh race, $1300, claiming, three-year-olds and up, mile and one-eighth:
•The Break ....108 •Jorico 108
Red Tam ....107 Gallopette 107
Sidney G. ....110 •Dawdle 105
Trice ....113 •Era 109
•Skirt ....106 Harvard 114
Tall Grass ....114 Rundale 109
•Flyacross ....100 •Fair Bill 109
aNoine ....114 •Fair Dawn 106
aTorealong ....117 Gold Star 114
aG. Preece & Wilson entry.
Weather raining; track sloppy.
•Apprentice allowance claimed.

New Puck Is in Use in National Hockey Circuit

NEW YORK, Nov. 19.—The National League hockey season is one week old, and not one fan in a hundred knows that a new puck has been introduced this year. For that matter, very few people, except those closely connected with hockey, know that the league officials have followed the suit of baseball and golf moguls and adopted a new puck.

The rubber disk in use since the start of this season differs from the old one only slightly. Yet discussions have started, pro and con, as to its true worth. Art Ross, manager of the Boston Bruins, designed the newest model, rounding off the sharp edges to prevent the disk from rolling when being pushed along the ice by a player's stock.

Some players have complained, even this early, that the puck is harder to lift from the surface of the ice, and, as a result, sharpshooters will have a hard time flipping the puck into opposing nets.

The Board of Governors adopted the new puck at their summer meeting.

LAST NIGHT'S RESULT.
Toronto 1, Chicago 1 (overtime).

STANDING OF THE CLUBS.
INTERNATIONAL GROUP.

	W.	L.	T.	Pts.
Americans	1	1	1	3
Canadiens	1	1	1	3
Maroons	1	1	0	2
Toronto	0	1	2	2

AMERICAN GROUP.

	W.	L.	T.	Pts.
Rangers	2	1	0	4
Chicago	1	0	2	4
Boston	1	1	0	2
Detroit	1	2	0	2

TONIGHT'S SCHEDULE.
Rangers vs. Boston (at Madison Square Garden). Maroons at Detroit.

Cleveland Frosh Win.

The Cleveland High School freshman football team defeated the Beaumont freshmen, 6 to 0, yesterday afternoon on the Cleveland field. Charles O'Rourke ran 15 yards through the mud in the first quarter for only score of the game.

REGULAR QUARTERBACK FOR NAVY IS OUSTED BY NEW STAR'S WORK

ANNAPOLIS, Md., Nov. 19.—Bert Davis, a comparative newcomer to Navy football ranks, has been selected by Coach Rip Miller to direct the Tars in their game with Southern Methodist here Saturday. Davis has developed so rapidly that he has ousted Jack Denny, regular quarterback.

It was indicated that Bullet Lou Kirn, the Navy backfield ace, who last year gained 111 yards against the Mustangs with his line plunging, would start his first game of the season Saturday. He has been handicaped by an injury so far.

Football Banquet Dec. 5.

Kirkwood High School will hold its annual football banquet Saturday night, Dec. 5, in the school gymnasium. Letters will be awarded to 18 players, all of whom will vote in the election of the 1932 captain.

Hartigan Named President.

The Mid-West Professional Basketball League has elected Bill Hartigan as its president.

TIRES —AND— BATTERIES ON CREDIT
NO CASH DOWN
NO CARRYING CHARGE. GET TIRES IN 2 MINUTES
PAY AS LOW AS 50c PER WEEK
TRUCK TIRES AT LOW PRICES
RIDE ON Firestone GUM-DIPPED CORDS
25,000 SATISFIED CUSTOMERS | GO WHERE THE CROWDS GO
S & L TIRE CO.
3100 LOCUST Open Evenings

TWO RECORDS BROKEN IN BOWLING LEAGUE

Two records were broken in the Mound City League at the Rogers alleys by the Julians who rolled 2888 for three games and the Silver Seals rolled 1024 for a single game mark. The Seals are leading the league by two games with the Julians second. Last week's results were: Julians 3, Mermods 0; Seals 2, Jolly Five 1; Fairmonts 2, Blaesers 1; Horns 2, Rogers 1; Guaranty Five 2, Brauners 1. C. V. Quinn won weekly high single with 248, while R. Bernachi and John Rueckert tied for high three honors, each getting 631.

KIRKWOOD HIGH GIRLS LOSE HOCKEY MATCH TO BURROUGHS, 4-0

The John Burroughs High School girls' hockey team defeated Kirkwood, 4 to 0, yesterday afternoon on the Burroughs Field. Burroughs scored three times in the first half and once by Lucie Lockett in the second half.

The lineups:

Burroughs.		Kirkwood.
Thompson	L. W.	McMorran
Egan	L. I.	Long
Turner	C. F.	Kruman
O'Neil	R. I.	Maschoff
L. Lockett	R. W.	Marris
Oliver	L. H.	Kessner
Beachman	C. H.	McVey
Siseman	R. H.	Ellis
Loeb	L. F.	Votzi
Kerwin	R. F.	Wilson
Hessing	G. K.	Brockman

Referee—Miss Beaman.

HAPPY DAYS — By Cedar Hill

3 FOR 21c Cedar Hill MALT

After a trial, which brand is preferred and why is it called Cedar Hill?

PACKED EXCLUSIVELY FOR INDEPENDENT GROCERS

You'll be happy in Hanes!

The dollar was down . . . but not out

DURING the last few winters, when you bought underwear, it seemed as though a dollar bill wouldn't buy a button. The dollar was flat on its back. But, though it was down . . . *it wasn't out.* For the dollar is back again, and stronger than ever. You can't realize how much a dollar will do, until you look at HANES!

HANES HEAVY-WEIGHT CHAMPION $1

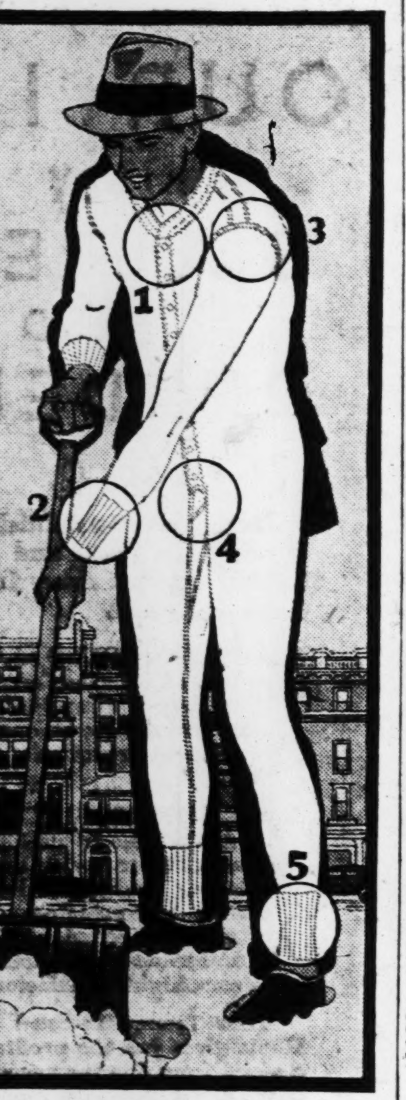

Get hold of this HANES Heavy-Weight. Run the palm of your hand around inside, and feel the fleecy fabric. The seams seem right, and *are* right . . . firm, and as flat as though a steam-roller ran over them. They'll never rub you raw! And look how the buttons are braced. You won't need to use safety-pins for buttons . . . HANES buttons are on to *stay!*

HANES is HANESPUN . . . elastic-knit and cut for *natural* shrinkage. The suit seems oversized, when you wear it at first. But a washing sets the size for good! HANES snugs—without cutting or clutching. You can wrench and reach, and nothing will rip. HANES is as comfortable as the hair on your head.

Make your dollar do its stuff. Go see a HANES dealer today.

HERE'S WHAT $1 BUYS

1 HANES Collarettes are cut to size. Can't roll or pucker. Protects the chest; and lets the top-shirt lie smooth.
2 HANES Cuffs won't pull off. Snug the wrist. Sleeves exact length—not uneven.
3 HANES Elastic Shoulders give with every movement. Made with a service-doubling lap seam. Comfortable. Strong.
4 HANES Closed Crotch *stays* closed, and can't clutch. Extra gusset in thigh is another comfort feature.
5 HANES Elastic Ankles never bunch or pucker under your socks. Both legs the same length. They're mates!

HANES Medium-Weight and Heavy-Weight $1
HANES Polar-Weight $1.25
Men's Winter-Weight Shirts and Drawers, 69c and 75c a garment
Boys' Winter-Weight Union Suits, 75c

Also Athletic Union Suits and Shirts and Shorts for those men who prefer them all year round. Same famous HANES *quality. 50c to $1.50.*

TRADE MARK HANES

WHOLESALE DISTRIBUTORS:
BUTLER BROTHERS, ELY & WALKER DRY GOODS COMPANY

Heartsick

"I WONDER if I'm losing my husband's love? A few months ago I wouldn't have dreamed that he'd become careless about shaving. Surely he'd resent it if I neglected my appearance. Is it possible he doesn't realize how repulsive a growth of stubble can be? And if his beard is distasteful to me, I can just imagine what the people around the office think. Here he is going off to work, and he hasn't shaved since last night. He continually finds some excuse for neglect. He tells me he hasn't the time, or his face is too tender and he can't buy good razor blades. Well, maybe he's right. But even if it is a nuisance, I should think he'd care enough for me to shave more carefully and more often."

Today there's no excuse for stubble. A while ago close and frequent shaving may have been decidedly unpleasant—particularly so for men with tender skin. Now Gillette is offering a new and decidedly better blade that skims through beard without a trace of harshness or irritation. It is remarkably keen—especially made for sensitive faces. Learn how comfortable shaving can be. Buy a package of Gillette blades on our positive money-back guarantee. Try a blade or two. Prove to your own satisfaction that the new Gillette is a far finer and smoother-shaving blade, or return the package to your dealer and he'll refund the purchase price.

Gillette

RAZORS Gillette BLADES

KIRKWOOD HIGH GIRLS LOSE HOCKEY MATCH TO BURROUGHS, 4-0

The John Burroughs High School girls' hockey team defeated Kirkwood, 4 to 0, yesterday afternoon on the Burroughs Field. Burroughs scored three times in the first half and once by Lucie Lockett in the second half.

The lineups: [illegible]

Referee—Miss Beaman.

[illegible] By Cedar Hill

Cedar Hill MALT

[illegible] which brand is preferred [illegible] is it called Cedar Hill?

[illegible] FOR INDEPENDENT GROCERS

[illegible] use for stubble. A while [illegible] shaving may have been [illegible] particularly so for men [illegible] Gillette is offering [illegible] blade that skims [illegible] a trace of harshness or [illegible] keen—especially [illegible] Learn how comfortable [illegible] of Gillette [illegible] money-back guarantee. [illegible] Prove to your own [illegible] Gillette is a far finer [illegible] blade, or [illegible] and he'll refund the

DEATHS

Bafaro, Palma
Bajeck, Joseph
Bates, Thomas M.
Brinkman, Louise
Coats, Will J.
Cronk, James L.
Donnelly, James P.
Erker, Adolph
Frevert, Estelle
Gewe, Clara S.
Hageman, Bertha
Kane, Jacob D.
Keehn-Bollinger, Sarah E.
Klinge, Lena
Kuhnel, Joseph
McCann, Gladys
Morard, John L.
Osiek, Fred H.
Pace, Ignazia
Raaf, Larry J.
Saum, George
Skipper, Marie
Smiri, Robert J.
Thoma, Eva.
Thomson, Annie E.
Umberhine, Della D.
Wodicka, William

CEMETERIES

OAK GROVE THE CEMETERY UNUSUAL MAUSOLEUM [illegible]

[illegible]

HAGEMAN, BERTHA—Of 3806 Hartford street, on Tuesday, Nov. 17, 1931 at 5:05 p. m., dear sister of Emma Roesch, Clara Marsh and Edna Fowler and our dear sister-in-law and aunt.
Funeral from Wacker-Helderle chapel, 3634 Gravois avenue, Saturday, Nov. 21, at 1:30 p. m., to Hiram Cemetery. Deceased was a member of Teachers' Annuity Association. (c5)

KANE, JACOB D.—Age 29 years, from 2318 South Thirteenth, on Wednesday, Nov. 18, 1931, beloved husband of Mary Kane (nee Bodnar), dear father of Mary Ann Kane, our dear son, son-in-law, brother and brother-in-law.
Funeral Saturday, Nov. 21, at 9 a. m., from Moydell parlors, Mississippi and Allen avenues, to Sunset Burial Park. (c5)

KEEHN-BOLLINGER, SARAH E. — Of 3246 Palm street, entered into rest on Wednesday, Nov. 18, 1931, at 7:15 p. m., dear mother of Mrs. Belle Leslie and A. F. Bollinger, dear sister of Ella R. Saider, our dear mother-in-law, grandmother and great-grandmother.
Funeral Friday, Nov. 20, at 2 p. m., from Drehmann & Harral chapel, 1905 Union boulevard, to Memorial Park Cemetery. Deceased was a member of Oriental Chapter, No. 228, O. E. S. (c)

KLINGE, LENA (nee Peters)—On Wednesday, Nov. 18, 1931, 2:10 a. m., beloved wife of Jacob J. Klinge, mother of Leo Tacke and Mrs. Leona Mulkey, our mother-in-law, grandmother, great-grandmother and aunt.
Funeral from residence, 338 West Hurck st. Friday, Nov. 20, 2 p. m., to Park Lawn Cemetery. (c4)

KUHNEL, JOSEPH—Of 3205 Walter avenue, Maplewood, entered into rest on Wednesday, Nov. 18, 1931, at 5:20 p. m., dear husband of the late Mary Kuhnel (nee Frankmann), beloved father of Mrs. Catherine Stall and Mrs. Emma Hogan, our dear uncle, father-in-law and grandfather.
Funeral from Schnur funeral home, 3125 Lafayette avenue, Saturday, Nov. 21, at 8:30 a. m., to the Immaculate Conception Church, Maplewood, Mo. Interment SS. Peter and Paul's Cemetery. (c5)

McCANN, GLADYS (nee Lawyer)—Of 3609 Meramec st., beloved wife of Joseph H. McCann, dear daughter of Lloyd and Mary Lawyer; our dear sister, sister-in-law, daughter-in-law, aunt, niece and granddaughter.
Funeral from Southern Funeral Home, 6320 S. Grand bl. Notice of time later. (c5)

MORARD, JOHN L.—On Thursday, Nov. 19, 1931, 4:45 a. m., beloved husband of Sarah E. Morard (nee Simpson), dear father of Officer Bert J. Morard, Mrs. Frank J. Smercina, Mrs. W. C. Brady, Mrs. J. J. Nestor and the late Mrs. Edward J. Nestor, and our dear grandfather and uncle.
Funeral from the residence, 1406 Burd avenue, Saturday, Nov. 21, 9:45 a. m., to St. Rose's Church. Interment Calvary Cemetery. Stuart & Sons service. (c5)

NORRIS, ION—Nov. 19, 1931, daughter of George W. and the late June Norris, sister of S. Louis Norris.
Funeral Friday, 2 p. m., from McLaughlin's parlors, 2301 Lafayette. Incineration in Missouri Crematory. (c)

PACE, IGNAZIA (nee Formusa)—Entered into rest Monday, Nov. 16, 1931, at 11:40 p. m., beloved wife of Philip Pace, dear mother of Charles Pace and Mrs. Michael S. Bonfa, our dear grandmother, mother-in-law and sister.
Funeral from family residence, 1712 Big Bend road, on Saturday, Nov. 21, at 8:30 a. m. to St. Charles Borromeo's Church. Interment Calvary Cemetery. (c)

GENERAL ANNOUNCEMENTS

[illegible]

MOTOR BUS TRAVEL

[illegible]

Bus Service Everywhere

DE LUXE MOTOR STAGES

[illegible]

SPECIAL NOTICES

[illegible]

LOST AND FOUND

FOUND

FOUND BY THE POLICE

[illegible]

Miscellaneous Lost

[illegible]

Dogs Lost

[illegible]

Jewelry Lost

[illegible]

WRIST WATCH — lost: lady's Gruen; monogram M. L. B.; reward. PArkview 5117, after 5 p. m. (c99)

PERSONAL

LEGAL NOTICE

NOTICE OF RECEIVER'S SALE.

[illegible]

a Delaware Corporation.

Lot No. 6—Leaseholds, franchises, operating permits and contractual rights, office furniture and fixtures, supplies, tools, equipment, good will, trade name and all other assets, tangible and intangible, of whatsoever name and nature and wheresoever located (excepting cash on hand, in bank, and accounts receivable).

All detail information concerning the above lots may be procured on application to the receiver.

The terms of the sale are: Cash, to be paid on the date of confirmation of the sale, but canceled evidence of indebtedness will be accepted at face value thereof on bids for property on which such indebtedness has been found to be a prior lien. Certified check for $1000 must accompany every bid for one individual lot or parcel, and certified check for $2500 must accompany every bid for two or more lots. The receiver reserves the right to reject any and all bids. Further information concerning any or all lots will be furnished by me on request.

All creditors and stockholders of Interstate Transit, Inc., will take notice that on Nov. 23, 1931, at 10:30 a. m., in the Court of the District Judge for the Southern District of Ohio, Western Division, the Honorable R. R. Nevin will hear the following: Objections, if any, to the sale on Nov. 30, 1931; the claim of the Mack International Motor Truck Corporation, plaintiff, for priority of its lien on 118 busses mortgaged to it by Interstate Transit, Inc.; and the claim of The City Transit, Inc., an intervening petitioner, for priority of its lien on 5000 shares, being all the capital stock of Colonial Stages South, Inc., owned by defendant and pledged to said intervenor.

LEGAL NOTICE

All creditors and stockholders will take notice that if they have any objections to such order of sale or to such claims for priorities, such objections must be made at said hearing on Nov. 23, 1931, or else creditors and stockholders will be barred from thereafter making such objections.

By order of the District Court for the Southern District of Ohio, Western Division, the receiver will apply to that court at Cincinnati, Ohio, on Dec. 2, 1931, at 10:30 a. m., for a confirmation of any sale or sales made by him, and all creditors and stockholders are notified to make any objections to such confirmation at that time or else be barred from thereafter making such objections.

ELMER J. BOOS, Receiver, Interstate Transit, Inc., Hazen Building, 906 Main Street, Cincinnati, Ohio.
TAFT, STETTINIUS & HOLLISTER, Attorneys for the Receiver, Cincinnati, Ohio.

IN RE MARGARET UHLEMEYER.

TRUSTEE'S SALE — Default having been made in the payment of the semi-annual interest accruing on note described in deed of trust executed by Margaret Uhlemeyer dated February 23rd, 1929, and recorded in book 4953, page 569, in the office of the Recorder of Deeds for the City of St. Louis, Missouri, and general taxes against property described in said deed of trust for the year 1930 are delinquent and remain unpaid in violation of the covenants contained in said deed of trust, the undersigned, trustee, at the request of the legal holder of said note, will on Friday, December 11th, 1931, between the hours of nine o'clock A. M. and five o'clock P. M. at the St. Louis Real Estate Exchange in said City of St. Louis, Missouri, sell at public vendue to the highest bidder for cash, the following real estate described in said deed of trust and situated in the City of St. Louis, Missouri, to-wit: All of Lots Nineteen (19), Twenty (20), and Twenty-one (21) of Block Two (2) of MUELLER PLACE, a subdivision in Block 5880 of the City of Saint Louis, State of Missouri, as per plat thereof recorded in Plat Book 21, Page 127 of the City of Saint Louis records; for the purpose of satisfying said indebtedness and the cost of executing this trust.
CLEM H. HARTMANN, Trustee.
St. Louis, Mo., Nov. 16, 1931. (c8)

BUSINESS CARDS

BRICKLAYING & TUCKPOINT'G

HAVE your chimneys tuckpointed before winter; best workmanship. Leo Fischer, 6019 Chippewa. PRospect 2506. (c62)

TUCK POINTING, bricklaying done, reasonable. RIverside 9481. (c62)

CARPENTERS AND BUILDERS

E-Z TERMS

On any kind of building alterations or remodeling. WAbash 1549R. (c8)

18x18 GARAGE, $140, 2 Car

Alterations; additions; repair work; best workmanship. DAMON, HIland 7800. (c62)

ALTERATIONS, repairs, sun porches, brick or frame. PRospect 1584. (c62)

A REAL SAVING—I will build a strictly modern 5-room brick house for $3500, or 5-room frame, $2900; free plans, estimates, for all kinds of buildings and remodeling; material, workmanship guaranteed. Further information, TYler 1030J. (c8)

CARPENTER and cabinet maker, work guaranteed; A1 material, first-class workmanship; I specialize in built-in features; reasonable. COlfax 6880. (c62)

CARPENTERING, new and repair work; painting and papering; reasonable; estimates gratis. RIverside 3169W.

GARAGES, 18x18 drop-siding, gable roof, painted, $165. Creane, FRanklin 0121.

PROMPT SERVICE—Best of references; strictly reliable; no work too light or too small. For lowest estimate call WA. 1449. (c8)

4-ROOM MATT-BRICK BUNGALOW—Modern; $2695; 6 rooms, $3195. VIc. 1770.

CONCRETE & CEMENT WORK

CONCRETE—All kinds waterproofing, basements and garage floors. JEff. 5516. (c8)

SIDEWALKS—18c; basement floors, 10c; cement work; reasonable. CAbany 3685. (c54)

ELECTRIC WIRING, ETC.

A. A. SCHLOUGH does electric work very reasonable. Call FOrest 4058. (c17)

ELECTRIC WIRING — Expert work; licensed; very reasonable. EVergreen 2856. (c62)

AAA super wiring of all kinds at ordinary prices; repairing. RIverside 1173W. (c60)

EXTERMINATORS

GUARANTEED contract, rid home of all insects; gas used exclusively. HIland 1258. (c5)

GAS PIPE CLEANERS

GAS PIPES cleaned, $2; stoves connected, $1.50; work guaranteed. S. J. Seeley, gas fitter, 3500 Wyoming, LAclede 8240.

HARDWOOD FLOORS

CALL JEfferson 3184, hardwood floors repaired, resurfaced, refinished; reasonable. (c62)

FLOORS installed, old floors refinished like new; RIverside 1639. (c62)

NEW FLOORS laid, surfaced, finished; old floors renewed; reasonable. FOrest 6171. (c8)

OLD FLOORS—Staircases refinished; guaranteed; reasonable. PRos. 3914. (c62)

COAL COKE AND WOOD

STANDARD LUMP

[illegible]

CALL FOSTER, JEff. 4058
Quality Priced Lump, $3.25

10-DAY SPECIAL

[illegible]

BELLEVILLE COAL CO.

[illegible]

WONDER COAL

[illegible]

HEATING AND FURNACE REPAIRING

ECONOMY HEATING CO.
LOW-PRICED REPAIRS. REMODELING. ALL MAKES FURNACES. FRANK. 8465. (c62)

FURNACES cleaned, $2.50; repaired, installed, chimneys swept. MUl. 3885. (c23x)

FURNACES cleaned, repaired; satisfaction guaranteed; reasonable. DElmar 0331W. (c62)

FURNACES—New and old work; any make furnace. Williams, FOr. 4569. (c73)

REPAIRING and installing, steam and hot-water heating plants; pipe work all kinds, STerling 0422. (56)

SHEET METAL—And furnace work; reasonable. J. Mulac, RIverside 1105J. (c8)

WE install hot water, steam, vapor, repair any kind boiler on market; cover pipe, boiler with asbestos; repair furnaces. Call CAbany 1008. (c62)

WE install hot water, steam vapor; repair any kind boiler; cover pipe, boiler with asbestos; repair furnaces. ST. 1940. (c92)

PAINTING

INTERIOR, exterior painting; flats, $35; papering, $4. Robinson, VIc. 3633M. (c8)

INTERIOR painting our specialty; pure materials; reference. FRanklin 4514. (c5)

ROOFING WORK

ECONOMY ROOFS—Guaranteed; first leak, $3.50; additional leaks, $1.50; reroofing, guttering, tuck pointing. HIland 7840.

ESTIMATES given on roofing and siding; reasonable. Wm. Kirchoff, EVergreen 7870 (c32)

LONG LIFE ROOFING CO.—Repair work a specialty; 3 leaks, $6. FOrest 6995.

ROOFS repaired; reasonable; guaranteed. Nickerson Roof Co., GA. 5112, day, night. (c8)

ROOFS repaired, leaky chimneys, damp walls, basements waterproofed. FO. 3794M (5)

SLATE ROOFING—First leak, $3; additional leaks $1.50, FOrest 2065J. (c5)

SOUTHAMPTON ROOFING CO.—Call HIland 8318 for any roof trouble. (c4)

STORAGE, MOVING, EXPRESS

CRAWFORD MOVING VANS.
$4.50 load or contract; long-distance rates, 20c mile. FR. 8570. 3313 Franklin. (5)

BONDED, responsible moving; moving local, $5 load or contract; long distance, 12½c mile. FRanklin 8808. (c89)

BONDED moving $2 room, fireproof storage, $1 room per month. VIctor 1770.

CALL JAY for moving; $6 per load; large vans, 1544 N. 17th. CHestnut 9665. (c8)

HAULING—Express, moving; anywhere; very reasonable. JEfferson 5516. (c8)

I HAVE a new truck with dual wheels; want hauling of any kind; prefer coal hauling. 1110 Lami. VIc. 2779R. Roy Snowden. (c8)

LARGE van, $2 per room; long distance, 10c per mile anywhere; storing, $1 per room; bonded; insured. PRospect 7153. (c8)

LOCAL AND LONG-DISTANCE MOVING—10c mile. Ray Hutchison, FRanklin 2582. (c8)

MOVING? Get Keiner's reduced prices. Furniture taken in exchange. FR. 2994.

RELIABLE moving, large vans, $2 room storage $1 room. LAclede 1699. (4)

ROGERS MOVING CO., bonded, reliable; 3 rooms, $6. GArfield 6187. (c8)

WANT load of furniture from St. Louis to Nashville, Tenn.; reasonable. Cal at 1395 Goodfellow. (c)

PLASTERING

OLD plaster refinished like new with colortex; general repairing, painting. HIland 7109. (c8)

PLASTERING—Stucco; chimneys, damp walls, roofs, basements waterproofed. FOrest 3794M. (14)

PLASTERING—All stucco, patch work a specialty; estimates free. PRospect 6667. (c8)

PATCH PLASTERING—Stucco, jobbing; better work; lower prices. JEf. 5516. (c8)

PLUMBERS

PLUMBING—Any kind; prices right. P. D. Nichols, registered. DElmar 0085. (c55)

PLUMBING—Any kind; prices reasonable; guaranteed. RIverside 2362M. (c54)

TREE SURGERY, GARDENING AND SODDING

BLUEGRASS SOD — 9c yard, delivered; laid extra; guaranteed. JEff. 2790. (c8)

WALL PAPER HANGING

AAA—Decorating, $2 room; select samples; cleaning, plastering. NEwstead 1224. (4)

ANY room papered, $2; paper cheap; quick service. FRanklin 4997.

EXCELLENT craftex paper, $5 to $8; painting and plastering. RIverside 1705. (c8)

PAPER HANGING, painting, plastering, $4 $5-$6; 31 selections; scraping. PA. 4138. (c21)

PAPER HANGING and painting, first-class work guaranteed. GRand 8154M. (c8)

PAPERING—$3; craftex, $6; painting, interior, exterior; guaranteed. JEff. 6496. (c89)

PAPER HANGING—By experts; painting; references; reasonable. FRanklin 4514. (c89)

PAPER HANGER—And painter; first-class; reasonable, reliable; married. VI. 3651M. (c8)

PAPER HANGING, $3 room up; paper wholesale. RIverside 7931. (c62)

ROOMS papered, $4, paper included; job plastering. MUlberry 6819. Goodman. (c62)

ROOMS PAPERED—$2.50; prompt service; painting, cleaning. HUdson 0939. (c8)

ROOMS papered, $3 up; painting, floor-finishing. STerling 1341. (c8)

WALL PAPER CLEANING

ALAYO HOUSECLEANING CO.—All work reasonable; expert. PArkview 5602. (c8)

CLEANING—Average room, 50c; no mess; do painting; references. HUd. 0022W.

EXPERT paper cleaning, 75c; paint washing, painting; by hour or job; reasonable; references. FRanklin 4514. (c6)

WASHING MACHINE REPAIR

DON'T discard your washer. Call REpublic 1725; reasonable repairs. (c6)

WRINGER ROLLS—Parts and repairs of all makes, HIland 0734. Almetal Co. (c8)

WEATHERSTRIPPING

OZARK metal weatherstripping, guaranteed; windows, $1.50; doors, $1.75. GArfield 8196. (92)

PARK AV. WEATHERSTRIP CO.—Windows, $1.50; doors, $2, CEntral 7173. (c62)

PROFESSIONAL

DANCING

ARCADIA SCHOOL—3523 Olive st., lessons any hour. JEfferson 4358. (15)

WESTMINSTER HALL, 3806 Olive — FRanklin 8811. Parties Sunday evenings, classes Monday evenings. (c8)

DETECTIVES

DETECTIVE KICK—Shadowing and investigating; bonded. EVergreen 8194. (c56)

INSTRUCTION

LEARN BEAUTY CULTURE

Let MOLER'S free booklet be the key that opens the door to a BETTER POSITION for you. Learn day or evenings.

MOLER SYSTEM

Call, write or phone for booklet. Phone CEntral 3582. 810 N. Sixth. (c14)

Radio & Television Institute

Now training selected men for positions in RADIO and TELEVISION. Laboratory and extension instruction. Tuition only $5 a month. Come or write for facts. 800 Paul Brown Bldg., 9th and Olive. Open evenings. CEntral 3444. (c15)

CONTRACT bridge taught. Culbertson system. Mrs. Scott A. Miller. CAb. 2212J.

LEARN beauty culture; write or phone, free catalogue. St. Louis Academy Beauty Culture, 804 Pine st. CHestnut 8578. (c8)

SCIENTIFIC beauty culture taught by only authorized Marinello instructor in State. Day and evening classes. Elizabeth Thielen, 4479 Washington bl. NEw. 0600. (c8)

Trade Schools

LEARN BARBERING

Let MOLER'S free booklet be the key that opens the door to a BETTER POSITION for you. Learn day or evenings. Call, write or phone for booklet.

MOLER SYSTEM

Phone CEntral 3582. 810 N. Sixth. (c14)

THEATRICAL

GIRLS—Two, to direct home talent shows, salary and liberal commission; must have college training in dramatics. Inclose recent photograph. Box J-330, P.-D. (c5)

EMPLOYMENT WANTED

MEN, BOYS

ACCOUNTANT — Sit.; credit, collection manager; broad experience. Box H-332, Post-Dispatch.

AUTO MECHANIC—Sit.; good; all makes cars; want position with good firm. Box H-400, Post-Dispatch.

BILL CLERK AND TYPIST—Sit.; experienced; Yeatman graduate; married man; needs work. Box H-174, P.-D. (5)

BOOKKEEPER—Sit.; experienced; want books to work or audit; 10 years' experience. Box H-401, Post-Dispatch. (76)

BOY—Sit.; 17. FRanklin 9560.

BUTLER—Sit.; houseman, chauffeur; colored; excellent references. Box H-347, Post-Dispatch.

CHAUFFEUR—Sit.; 26; married; neat appearance; need employment badly; 8 years' experience. LAclede 9596. (7)

CHAUFFEUR—Local, long distance; 10 years' experience; drive, repair any make. Huber, 5402 Page. FOrest 8809M.

CHAUFFEUR—Colored, tire changer, car washer, experienced. Joseph Morrison. COlfax 6630.

CHEF—Sit.; American; experienced; restaurant, cafeteria; fast; reliable. Arthur, LAclede 1349.

COOK — Sit.; Chinese; experienced, all-round; good on chop suey dishes; work anywhere. Chin Ching, 1025 N. Vandeventer av.

COUPLE—Sit.; experienced; colored; wishes position, private family, as cook, chauffeur, butler; references. CEntral 0710, room 208. (4)

COUPLE—Sit.; colored; experienced chauffeur; janitor, cook, maid, references. NEwstead 1031.

DRAFTSMAN—Sit.; 36; 14 years' mechanical experience; technical training; references. CAbany 6205R. (6)

EXECUTIVE

Capable; familiar with every phase of business management; public accounting experience; cultured, dignified, educated; seeks permanent connection with assured future; splendid references; reasonable salary. Box H-416, Post-Dispatch. (44)

FILIPINOS—Sits.; 2; chauffeur, cook, butler, houseman; excellent city references. NEwstead 1186. (5)

FILLING STATION ATTENDANT—Sit.; 5 years' experience; references. Box F-100, Post-Dispatch. (4)

LOCKSMITH—Sit.; chandelier maker; experienced on welding or tinner work. Huttenlauch, PRospect 0197. (92)

MAN—Sit.; married; lay, refinish hardwood floors, repair furniture, general work around house; drive auto; desires steady work. Box H-411, Post-Dis. (4)

MAN—Sit., young; experienced in car lubrication and railroad surveying crew as rodman and chairman. Call TYler 0161W. (4)

MAN—Sit.; young, 24; experienced timekeeper, stores and cost clerk; also laborer; energetic. Vincent Holzem, 5933 Shulte (89)

MAN—Sit.; porter, packing; private place or anything. Charles Dillman, 3108 Easton (5)

MAN—Sit., with family; wants work (anything). What have you? 3810A Itaska.

MAN—Sit.; young; can drive any car; wants work. EVergreen 6426.

MECHANICAL ENGINEER — Sit.; experienced; mill, factory maintenance, construction. Box H-130, Post-Dis.

PAINTER—Sit.; 50c; have ladders, brushes; in, outside. EVergreen 6428.

SITUATIONS—MEN, BOYS

STUDENT—Sit.; wants room, board and car fare in exchange for services in private home, office or store. COlfax 4200. (c4)

WATCHMAN—Sit.; licensed; reliable; with good reference. Call JEfferson 8572.

YOUNG MAN—Sit.; 19; truck, chauffeur's license; handy with tools, can paint well, high school. Will take anything. FOrest 0952W.

YOUNG MAN—Sit.; grocery clerk, driver; experienced; references. C. Hancock, JEfferson 9906. (62)

SITUATIONS—WOMEN, GIRLS

ADDRESSER—Sit.; longhand; rapid; legible hand. F. Fuller, 6320 St. Louis, St. Louis County. (89)

COUNTRY GIRL—Sit.; 20; general housework; experienced; Gentiles preferred. PRospect 9261.

COUNTRY GIRL—Sit.; white; experienced housework or nursegirl. Riv. 3478J.

FACIAL OPERATOR — Sit.; department store experience, with large following; capable handling business. 5612 Julian. MUlberry 1025.

GIRL—Sit.; German, Catholic, wants housework and cooking; experienced. 1404A S. Compton.

GIRL—Sit.; clean, reliable, colored; references; willing worker; experienced FR. 6449.

GIRL—Sit.; colored; cook and general maid; city references. NEwstead 2432.

GIRL—Sit.; colored; experienced; good references. JEfferson 8064.

GIRL—Sit.; country; cook or housework; experienced. EVergreen 1594.

GIRL—Sit.; colored; cleaning or housework; references. NEwstead 0209.

GIRL—Sit.; German-American, wants housework. FRanklin 7754.

GIRL—Sit.; housework. EVergreen 2839. 8569 Oriole av.

HOUSEKEEPER—Sit.; middle-aged; motherless home; refined; competent. Box H-75, Post-Dispatch. (7)

HOUSEKEEPER—Sit.; middle aged; more for home. 5174 Kensington av.

LAUNDRESS—Sit.; colored; cleaning, Friday, Saturday; experienced; references. JEfferson 5298.

LAUNDRESS—Sit.; white; cleaning; experienced; $2 day. VIctor 4406.

LAUNDRESS—Sit.; best references; first-class ironer; Tuesdays. CAbany 0073J.

MAID—Sit.; cooking or general work. NEwstead 2122, from 7 a. m. to 1 p. m., and after 4 p. m. City reference.

MAID—Sit.; white; house or dining room work; West End home. FRanklin 7927, room 22. (4)

NURSE—Sit.; license hospital experience; 10 years private nursing. ATwater 388R (76)

NURSERY GOVERNESS—Sit. 24; college education; experienced; references. Box H-26, Post-Dispatch.

PRACTICAL NURSE—Sit.; 36; some hospital training, course in dietetics; prefer care of aged or work in institution. Box H-83, Post-Dispatch.

SECRETARY—Sit.; companion; college educated; 35; excellent references. Box H-94 Post-Dispatch.

STENOGRAPHER—Sit.; age 18; high school graduate; capable, ambitious. Florence. LAclede 7991.

STENOGRAPHER — Sit.; 19; business training; more experience than wages. CEntral 2656. (5)

STENOGRAPHER—Sit.; have typewriter; lettergram, office or home work. CE.6899 (8)

WAITRESS — Sit.; experienced; short hours or night work. Miss Weaver, TYler 1199.

WOMAN—Sit.; colored; laundress by the day or bundles to bring home; reference. JEfferson 6651.

WOMAN—Sit.; colored; general housework; neat, loves children; home nights. FRanklin 6346.

WOMAN—Sit.; colored, wants work by day or week; reference. NEwstead 0867.

WOMAN—Sit.; white; cleaning, days; references; need work. COlfax 392W.

WOMAN—Sit.; colored; washing, ironing, cleaning. GRand 2794J

WOMAN—Sit.; cook; excellent; white; references. NEwstead 0692.

WOMAN—Sit.; colored; work of any kind; city reference. JEfferson 2012. (5)

WOMAN—Sit.; white, middle-aged, general housework; $4 week. FOrest 5892.

WOMAN—Sit.; wants work by day, cleaning or laundry. JEfferson 0581.

WOMAN—Catholic; good cook; some housework; Catholic family. JEff. 6155.

WOMAN—Sit.; work by day or week; references. Phone FOrest 0886.

WOMAN—Sit.; middle-aged; general housework; experienced. FOrest 2697M.

YOUNG WOMAN—Sit.; attractive, well educated, university degree, extensively traveled; society secretary; private tutor desired. Box H-410, Post-Dispatch. (62)

YOUNG LADY—Sit.; experienced; housework; care of baby. JEfferson 1699.

HELP WANTED

HELP WANTED—MEN, BOYS

MAN—Young, 23, high school graduate; guaranteed unconditional salary; apply immediately. 1703 Continental Life Bldg. (c5)

MAN—Excellent opportunity; thoroughly experienced in weighing out, blocking, men's Toyo hats. 2128 Washington. (c89)

MAN—Who has had some experience in cleaning room in cleaning plant; state experience. Box C-28, Post-Dispatch.

MEN—2, to take charge of coin operating Bosch radios, for hotel rooms in St. Louis and surrounding territory; big opportunity for responsible parties. Call 7 to 9 evenings or 10 to 4 during day. Ask for Mr. Martin, 4339 Lindell bl.

MEN—To do evening home work; earn $15 to $20 weekly in spare time. Write The Albee Co., 509 Fifth av., New York. (c4)

MEN—2, neat, willing, to work hard for local outdoor positions; steady with good earnings. Call 7 to 8 tonight. 4485 Olive, Room 256. (c)

MEN—5, neat appearing; special work; good pay; permanent. 539 N. Grand, room 513, 2 to 5 p. m. (c4)

MEN—2, with egg routes, to buy country eggs. W. B. Martin, Belle, Mo.

MEN AND YOUNG MEN — To sell on trains; long runs, 28 S. 21st st.

TILESETTER — Experienced; small job Box F-162, Post-Dispatch. (c)

WATCH MAKER—Must be expert, otherwise do not apply. 205 Victoria Bldg. (c5)

YOUNG MAN—Neat, well mannered, under 23, for junior sales and free to travel; experience unnecessary; salary above the average. Apply suite 317 Melbourne Hotel, 12 to 1; don't phone. (c4)

YOUNG MEN—Under 22, part time work, 2 hours week, $1 evening to start. See Mr. Horton, room 19, 220 S. Grand, 7 p. m.

Help Wanted With Investment

MEN—Part time work; good compensation; $600 investment required. Phone P. Fischer, Missouri Hotel CEntral 3620.

AGENTS WANTED—MEN

AGENTS — Men and women, sell soap; 100 per cent profit. Ho-Ro-Co., 1332 Franklin, St. Louis. (c62)

AGENTS—This is a knockout; just show it; clean up; sell for 25c. 5136 Delmar. (c3)

AGENTS—Clean up on 25c to 50c sellers. Apply 9 to 12, room 269, 4485 Olive. (c4)

CANVASSERS AND SOLICITORS

SOLICITORS—Men and women; earn extra Christmas money your spare time selling fruit cake to your friends for Thanksgiving and Christmas holidays; send your name and address to Box F-200, Post-Dis. (c5)

PARTNERS WANTED

PARTNER Wtd.—With $2500, to expand successful business. Box C-2, P.-D. (c80)

SALESMEN WANTED

SALESMEN

Sell the Adams line, most complete and diversified household specialty line; established over 50 years and nationally known, offers splendid opportunity to active and aggressive salesmen; reasonable selling prices, combined with highest quality merchandise and easy terms, is what we have to offer. No investment required. Ask for Mr. Yerrat, 3689 Olive. (c)

THE ST. LOUIS BRANCH OFFICE OF THE NORTH AMERICAN ACCIDENT INS. CO.

Is interested in securing the services of men and women capable of presenting the policies of this company to the public; liberal commissions paid. Apply 1128 Chemical Bldg. See Mr. McCoy, manager, or Mr. Delaphane. (c4)

EXPERIENCED VACUUM CLEANER SALESMEN

With proven record to close sales from definite appointment; no canvassing; car. See Mr. Carpenter, Friday morning at 9. 3667 Washington. (c)

Shoe Salesman and Manager

Must be experienced in ladies' and children's shoes. Box F-300, Post-Dis.

SALESMEN—Unusual opportunity, to call on grocers, druggists, general stores, etc. Not a get-rich-quick scheme, but a proven highly successful selling item backed by one of the largest manufacturers of its kind in the country that will conservatively earn $50 or $75 or more a week—every week. Write for details. General Hardware Corp., 240 N. Milwaukee st., Milwaukee, Wis.

SALESMEN—Old-established life insurance company, selling both industrial and ordinary, wants men of good character and personality to collect and sell insurance; guaranteed salary and commission; must be able to furnish bond. The employes of our organization have been advised of this ad. Box F-228, Post-Dis. (c4)

SALESMEN—For Rawleigh city routes of 800 families, in University, Clayton, Webster Groves, Union; reliable hustler can start earning $35 weekly and increase rapidly. Write immediately. Rawleigh Co., Dept. MO-CP-77-V, Freeport, Ill.

SALESMEN—Need a few more men to work along with our fall advertising campaign; we train and help you with sales; every assurance of business if you can sell. Minneapolis Honeywell Heat Reg. Co., 2831 Olive, second floor. (c3)

SALESMEN—$25 and liberal bonus; both conditional to start; repeat trade and established route; no capital required; a good opportunity for advancement. Call today after 2:30 p. m. 802 Equitable Bldg. (4)

SALESMEN—5; over 25, to take over city territory for J. R. Watkins products; good pay from start; opportunity for advancement; must furnish references. Apply 9 to 5 p. m. 452 N. Boyle. (c6)

SALESMEN—To sell the most magnificent box assortment greeting cards ever offered; also the printed line; profit-sharing bonus. Rapid Sales Service Co., Jobbers, 1729 S. 7th st., St. Louis, Mo. (c62)

SALESMEN—For a specialty unit with premiums; most liberal commission ever paid. No house-to-house work. Goette, 711 Louderman Bldg. (c4)

SALESMEN — Catholic, with newspaper magazine or insurance experience preferred. Call at once, 1339 Syndicate Trust Bldg. (c4)

SALESMAN—New organization desires several high-grade men who have knowledge of listed securities; prefer those with clientele. Box H-97, Post-Dispatch. (89)

SALESMAN—Wet-weather specialty; every man a prospect. See Mr. May, room 440 Hotel Marquette, 9 to 3 Saturday and Sunday. (c7)

SALESMAN—To call on auto trade, sell graphite motor lubricant and top oiling; real saving gas and oil; guaranteed product. 4908 Easton, before 10 a. m. (c)

SALESMEN—2, who are not afraid to canvas to work with crew manager; drawing acount if you qualify. Call between 9 and 12 Friday. 4230 Olive. (c)

SALESMEN—A good proposition for salesmen with pep; something new; can make good pay check; give references and phone number. Box C-58, Post-Dispatch. (c76)

SALESMAN—Live wire, with experience and following in grocery trade; only real producer considered. 6058 Maple. (c62)

SALESMAN—To sell combustioneer, automatic coal burner. Monarch Equipment Co., 4235 Duncan. (c4)

SALESMEN—Specialty advertising; high-class proposition. National Mfg. Co., 4348 Olive. (c7)

MEN—Above 18 years of age, for work in our electrical sales department; experience not necessary; we pay a drawing account to those who qualify. Apply to Mr. Hines, Room 212 (STAR BLDG.), 12th and Olive, before 11 a. m. Union Electric Light and Power Co. (c58)

SELL Xmas cards; start tomorrow. Mr. Harrington 495 Arcade Bldg. (c6)

MEN—To sell neckwear in Christmas boxes; good proposition. 715 High st. (c5)

HELP WTD.—WOMEN, GIRLS

WOMEN WANTED

Expansion of our appliance sales department necessitates the addition of a few good women, 25 years of age and over, selling from our branch store, regular floor days; leads furnished; experience not necessary as we will train you. Apply Thursday, Nov. 19, 2 to 4 p. m. Ask for Mrs. Bradley. UNION ELECTRIC LIGHT AND POWER CO., 3111 S. Grand. (c)

OPERATORS

Experienced on house dresses, assembling the entire garment; our light, clean, sanitary factory is located in the West End; our work is 98 per cent steady and pay is good. We invite your application, stating earnings and experience. Apply at once. Box F-312, Post-Dispatch. (c)

BEAUTY OPERATOR—With equipment, to establish in lady's ready-to-wear store; work on percentage basis. 4116 Easton. (c92)

BEAUTY OPERATOR—Experienced marceller and finger waver. Box F-303, P.-D.

CHOCOLATE DIPPERS — Must be thoroughly experienced; piece work; can make good wages. Apply 8 a. m. Friday, Ireland Candy Co., 501 N. 1st st. (c)

DEMONSTRATORS—3, for product with unusual merit, needed in every home; make $3-$5 daily. 2212 Olive. (c4)

GIRLS—Experienced fancy box chocolate packers and girls for tying and wrapping boxes in cellaphane; only those thoroughly experienced need apply. Friday a. m., Ireland Candy Co., 501 N. First. (c)

GIRL—Protestant; general housework; stay on place; $25 month; references. Call after 7 p. m. MUlberry 2112. (c89)

LADY—Over 25, to assist in demonstration work; permanent if you qualify. Call CAbany 4209J after 3 p. m.

WOMAN—Refined, intelligent, well educated, for permanent position in extension department; opportunity for rapid advancement with small starting salary; must be over 25. Apply 722 Louderman Bldg., 11th and Locust. (c5)

WOMAN—I can offer a guaranteed salary, independence and permanency if you are well educated, aggressive, over 28 and can leave city. Mrs. Douglas, 1272 Arcade Bldg.

SALESWOMEN WANTED

SALESLADIES—Are you interested in selling a line that offers future of supervising; if so call JEfferson 9740 for appointment only. (c40)

SELL X-mas cards, big profits, start now. Deeken, 2017 E. Grand, at Water Tower. (c62)

SELL Xmas cards; start tomorrow. Mr. Harrington, 495 Arcade Bldg. (c6)

WOMEN—To represent Spencer Corset Co. Neat, intelligent, aggressive; follow instructions your future will be assured. Box H-136, Post-Dispatch.

ANIMALS WANTED

STUD services wanted for pedigreed wire-haired fox terrier, for first choice of puppies. RIverside 8086W. (c)

ANIMALS FOR SALE

POINTER—4 years old; male; does it all; cheap; also Llewellyn. 1326 N. 8th st. CHestnut 4819. (c)

BICYCLES—MOTOR CYCLES

HARLEY—1931, $250, $75 down; '27, with side car, $95. 4557 Easton. (c5)

BUILDING MATERIAL

BUILDINGS Wtd.—To wreck, any kind. JEfferson 4295. (c1)

I-BEAMS—1000 tons, ¼ price; 6-in. to 20-in., 40 feet long. VIctor 1770.

LUMBER—100,000 ft. 2x6, 2x10, 2x12, 4x4, 6x6, 8x8, 10x10, 12x12, $18 M; doors, $1.50; windows, $1. VIctor 1770.

PIPE—100,000 ft. steam and hot water radiator, 10c fot, VIctor 1770.

Roofing Material

ASPHALT SHINGLES
Guaranteed 10 Yrs. Per Sq. $3
Slate Coated Roofing $1 Bare
Shingles Applied. Get Our Estimate. Time-Payment Plan.
SCHULTE HDW. & PT. CO.
2835 N. Union. EVergreen 5500

CLOTHING WANTED

APPAREL Wtd.—Pay $6-$20 for men's suits, overcoats, shoes and ladies' dresses. CAbany 5206. Auto calls.

CLOTHING Wtd.—1000 old suits, overcoats; ship; pay $5 to $16. GA. 7021. Gelber, 1105 Franklin av. Auto calls. (c8)

SEWING MACHINES

ADJUST all makes sewing machines in the home, $1. White Sewing Machine Co., 1008 Pine, MAin 1338. (c)

SEWING MACHINE—Singer drophead electric; bargain. Dealer, 2249 Nebraska. VIctor 1134. (c4)

SEWING MACHINE — Singer drophead sews beautifully; $10. Virginia Hardware, 3209 Meramec st. (c4)

SINGERS—$5 up; renting; expert repairing. FOrest 3850, 5167 Easton.

What greater joy than to have a POST-DISPATCH Lost Ad restore some valued keepsake that "you never expected to see again." It is being done every day. Call MAin 1111.

HOUSEHOLD GOODS

HOUSEHOLD GOODS FOR SALE

Home Outfits
2 ROOMS COMPLETE $42.50 | 3 ROOMS COMPLETE $62.50
LIBERAL CREDIT TERMS
Complete Home Outfits, including 9x12 velvet or Axminster Rugs and Lamps. Choice of Living-Room, Bedroom, Dining-Room or complete Kitchen Outfits. CEntral 9249.
The Biggest Bargain in St. Louis
The Lincoln Furniture EXCHANGE 2315 OLIVE ST.

DINING-ROOM SUITES—$20-$35. See these before you buy. Dealer, 3908 Washington. (c)

DINING-ROOM SUITE—9-piece; square table; bargain. Phone PRospect 1075. (62)

FURNITURE—Beautiful living, dining, bedroom, rugs, lamps, other things; cheap; dealers. Call 6301 Delmar, apartment 102. (4)

FURNITURE—3 rooms, complete; bargain; must sell. 5055A Enright.

FURNITURE—6 rooms; cheap; can rent, $30. 3106 Cass av.

Gas Stoves
GAS RANGE; genuine "Buck's," side oven ... $2.75
KITCHEN HEATERS; full enamel, like new ... $7.50
GAS RANGE; full porcelain, side oven style ... $8.50
COMBINATION RANGE; nickel and porcelain trimmed, Bridge & Beach, and broiler ... $15.00
LIBERAL CREDIT TERMS
The Lincoln Furniture EXCHANGE 2315 OLIVE ST.

GAS RANGES—All kinds, $4 up; delivered and guaranteed. Sloan, 3908 Washington.

HEATERS $3.95
—while they last; $10 values
HEATER—Full cast; "Air-Tite" circulator; 3-room; all porcelain, walnut finish ... $14.95
LIBERAL CREDIT TERMS
The Lincoln Furniture EXCHANGE 2315 OLIVE ST.

HEATERS—Circulators, cheap. Vandeventer Furniture, 1041 N. Vandeventer. (c62)

HEATER—Hot blast, $7.50. HARRY DAVIS, 1516 FRANKLIN. (c)

KITCHEN CABINETS—Delivered, $5. Dealer, 2723 Lafayette. (c)

KITCHEN CABINETS—$7. Sloan's, 3908 Washington. (c)

PRINCESS DRESSERS, $10. HARRY DAVIS, 1516 FRANKLIN. (c)

WASHER—Eden, first-class condition, $15. Ziegler, 5416 Pennsylvania. (c)

HOUSEHOLD GOODS WANTED

ALL KINDS of household goods wanted; large or small lots. Baker Storage Co., JEfferson 1865. (c14)

ANDIRONS Wtd.—Furniture, carpets, contents flats, dwellings, any amount; need goods badly; best prices. Schoeber, CHestnut 5394. (c8)

BED—Rugs, contents flats, dwellings, apts. Best prices. FOrest 4262W. (c14)

BEDS—Rugs, radios, all kinds of furniture; best prices. Santee, FOrest 5291. (c62)

BEST prices paid contents flats; furniture taken for moving. FRank. 8981. (62)

CASH paid for furniture, or taken on moving. Eggleston Storage & Furniture Co., 2911-13 Newstead, COlfax 2160. (c62)

Furniture Wanted Badly

Also rugs, carpets and household goods of all kinds. We pay the highest prices. MISSOURI AUCTION CO., GArfield 6228. Sundays and eves., CAb. 5294. FOr. 8952. (c8)

FURNITURE Wtd.—Bad; will pay highest prices. FRanklin 2994. (5)

FURNITURE Wtd.—Any amount; best cash prices. DElmar 1225.

RUGS Wtd. — Axminster; furniture, all kinds; best prices. Santee. FOr. 5291. (c62)

MUSICAL FOR SALE

Tuning and Repairing

PIANO TUNING—Factory expert, $2; repairing, guaranteed. Sturm, Riv. 3568J. (c62)

PIANO TUNING—Expert, $2; repairing; guaranteed. H. Kautz, WEbster 2224. (c62)

Musical Employment

WANTED—Sopranos, altos, tenors, basses, to balance select, profit-sharing choral group; qualifications, refinement, appearance, ability to sight read and sing. Box H-259, Post-Dispatch.

Instruments For Sale

SAXOPHONES — Used; $20; repairing; guaranteed; hundreds of other instruments at sacrifice prices. HUNLETH MUSIC CO., 516 Locust st. (c62)

Pianos and Organs For Sale

Player-Pianos Sacrificed

Standard makes that sold when new up to $300. 24 rolls included at
$25 Convenient Terms
UNION-MAY-STERN
1120-30 OLIVE ST.

$200 ALLOWANCE for your old piano when traded in on any new grand piano in our mammoth stock; price priced as low as $545; balance long easy terms. WURLITZER, 1006 Olive. Open evenings.

BABY GRAND—Like new, good make; bargain for cash. 2133 Russell.

PIANO—A beautiful small-size studio upright; used for studio work only for a short time; reduced to only $185; easy terms, as low as $1 weekly; open evenings. WURLITZER, 1006 Olive st. (c4)

PIANOS—$12-$30; 12 Victrolas; cheap for cash, Sloan's, 3908 Washington. (c)

PLAYER PIANO—Good condition; cost $950; take $15. PRospect 7815. (c)

RADIO

Radio Service

ANYTIME—50c ANYWHERE

14 years experience, work guaranteed. DEPENDABLE RADIO SERVICE CO., PRospect 8567, COlfax 2580, FOrest 0849

ALL service calls, 50c; 17 years' practical experience; work guaranteed. Pioneer Radio, 4736 Delmar, FOrest 0460. (8)

ALL MAKES REPAIRED — Calls, 50c. Yale Radio, HIland 3877 or HIland 0519. (c61)

ALL service calls, 50c; expert advice. Whitman, 1510 S. Grand, PR. 9130. (c62)

CALL LAclede 0023 for expert radio service; repairing; all makes. (c8)

FREE radio examination; expert work. Dye Radio Shop, JEfferson 4929. (c62)

J. S. RADIO SERVICE—Calls, 50c. 1948 Cherokee. PRospect 4335. (c8)

SERVICE CALLS, 75c; trouble found or no charge. Harry's, EVergreen 5101. (c8)

For Sale

BARGAIN AUTO RADIO

Standard make, $39.50, completely installed. 3734 Washington, or call FRanklin 1048. First come, first served. (c)

AUTO RADIOS—$21.95 up; terms. 1356 N. Kingshighway, next to Sears-Roebuck (c55)

VICTOR—A brand-new radio, latest 1931 model, 8-tube; 4 screen grid, tone control, etc.; reduced to only $44, complete with tubes; easy terms as low as $1 weekly.
WURLITZER, 1006 Olive st. Open every evening. (c4)

CLOTHING FOR SALE

QUALITY CLOTHES for women and men, from wealthy society people; wonderful bargains. Sales Thursdays, Fridays, Saturdays, Mondays, 9 a. m. t 9 p. m. Society Wardrobe Exchange, 3109 S. Grand.(c73)

COAT—Black, almost new; cost $75; size 16; fine length for short girl. VA. 1049.

SUITS—From $3.95 to $12.50; handle only Curlee's factory returns. Open evenings until 9 o'clock. 2136 Market. (c8)

JEWELRY, GOLD, SILVER

Wanted

CASH paid for diamonds, old gold, false teeth, antiques. Arthurs, 121 N. Broadway (c40)

HIGHEST prices paid for old gold, broken jewelry, diamonds. Miller, 802¼ Pine st. (c8)

HIGHEST cash paid for old gold teeth, watches, diamonds. Norman, 111 N. 6th. (c60)

For Sale

DIAMOND RING—Lady's; 1½ carat in size; bargain. 2506 S. Jefferson. (c5)

MACHINERY FOR SALE

IRON FIREMAN—No. 4, like new. 6235 Southwood. CAbany 6566. (c8)

MOTORS—Large stock of guaranteed rebuilt motors; rewinding and repairs. Wright Electric, 207 N. 3d. MAin 4858. (c62)

Machine Shop Work

MACHINERY—Heavy machine work. John Ramming Machinery Co., 308 S. 1st st. (c15)

MACHINERY WANTED

JOB PRINTING PRESS Wtd.—Can use some type, etc. Box F-248, Post-Dis.

PORTABLE ARC WELDER Wtd.—300-ampere, d. c.; condition guaranteed; must be a bargain. Box F-187, P.-D. (c6)

AUTOMOBILES

It's Smart to Be Thrifty

Economize! Buy one of our good used cars at a moderate cost. All have been thoroughly reconditioned, and are guaranteed. Many still have their original new-car appearance, and all will give many thousand miles of perfect service.

'31 Auburn Custom Br. $995
'29 Auburn 8-90 Sedan, $450
'29 Oakland DeLuxe Sedan $425
'29 Nash Spec. Coach..$425
'29 Hudson Sedan, 6 W. W. $450
'29 Whippet 6 Sport Roadster $225
'30 Chrysler 77 Sedan $695
'30 Chevrolet Sport Phaeton $295
'28 Buick Std. Coach .$250
'28 Gardner Roadster .$225
'28 Reo Coupe $325

73 OTHERS TO SELECT FROM

E. J. JOHNSON, Inc.

AUBURN-CORD DISTRIBUTORS

Open Evenings — LOCUST AT 23D

Coupes For Sale

CHRYSLER 72—1928; a bargain. Gross Motor, 1814 Washington. (c59)

DODGE—D. D. 6, late 1930; rumble coupe, $385; terms, trade. 5870 Easton.

1930 DURANT COUPE

3-passenger, rumble; bargain; terms. PIERCE-ARROW DISTRIBUTERS, DElmar 0188. 4812 Washington.

DODGE 8—1931 coupe, with rumble seat, terms, trade. 4867 Easton.

1930 FORD COUPE

Low mileage; finish, interior and mechanically guaranteed; must be seen to be appreciated; only $325. THE BRODHEAD CO., 3333 Washington.

FORD COUPE

Late 1930; very low mileage; a very good one; don't take our word for it; drive it yourself; $295.

Sedans For Sale

FORDS—Late 1930 Tudor sedan; 1929 Tudors, $175 up; terms. 2415 Cass. (62)

FORD—1930 tudor used little, $295; terms, trade. 4867 Easton.

FORD—1930 tudor sedan; A1 condition; priced to sell. 3142 Morganford.

GRAHAM—Sedans; 10 to select from; priced from $250 up. Gross Motor, 1814 Washington. (c59)

GRAHAM—1929, 612; new paint; good tires; motor good; bargain. Gross Motor, 1814 Washington. (c59)

HUPMOBILE—1931 de luxe sedan; free wheeling, side mountings; almost brand-new; $725; terms; trade; finance company. 4811 Delmar.

1929 LINCOLN SEDAN

7-passenger; like new; bargain; terms. Equipped with Motorola radio. PIERCE-ARROW DISTRIBUTERS, DElmar 0188. 4812 Washington.

ROOMS WITH BOARD—West

MINERVA, 5937A—Room with board, home of 2 adults. MUl. 6461. (c8)

PAGE, 4601—Single room with board, $6.50 weekly. DElmar 5150W. (c5)

PAGE, 5010A—Large front for 2, with board; private home. FOrest 3415W. (c8)

PAGE, 5271—Room, good meals, also small room. FOrest 5402M. (5)

RAYMOND, 5031—Large south front; two closets; exceptional board; $6, $7.50. (c8)

WASHINGTON, 5142—Attractive rooms, single, double; excellent meals; garage; reasonable. (c1)

WASHINGTON, 5112—Lovely rooms, excellent table; very reasonable. (c62)

WATERMAN, 5057A—Elegant furnished rooms, plenty heat, unexcelled meals; reasonable. (4)

WATERMAN, 5102—Large front, 2 or 3 guests; excellent table. (89)

WEST PINE, 4425—Newly decorated, 3 baths, meals; rates reasonable. (c8)

WEST PINE, 4362—Room; private bath; meals optional; reasonable. JEf. 0780.

WHITTIER, 519 N.—Neatly furnished; southern cooking; $6, $7. NEwstead 1157 (c8)

ROOMS FOR RENT—CITY

Central

MORRISON HOTEL, 3438 Franklin—Strictly modern rooms, hot and cold water; weekly, $3 up. JEfferson 8787.

NINTH, 1439 N.—Investigate; 3-room furnished flat, $3; bargain; hurry.

North

EAST GRAND, 2012—2 clean furnished rooms; modern; convenient location. (c7)

GRAND, 2850A N.—Large sleeping room, for 2; opposite bath; steam heat. (c8)

HEBERT, 1923—2 south front furnished rooms; hall; entrance; connecting bath; $15. Apply 1915 Hebert. TYler 2197J.

JOHN, 4326—1 or 2 connecting furnished housekeeping; sink; private. (c)

ROOMS FOR RENT—West

DELMAR, 5101—Third east, light, attractive, in apartment; newly furnished; best accommodations. FOrest 1386W.

DELMAR, 4804A — Room with kitchenette, $5; warm home; electric washer. (c8)

DELMAR, 4214—Sleeping, $3; 2 housekeeping; refined people; investigating. (c8)

ENRIGHT, 5027—4214 Westminster, 5355 Vernon, 4056 Castleman; better housekeeping; lower prices; $2.50 up. (c8)

ENRIGHT, 5827—Furnished housekeeping; every convenience; Frigidaire; $5, $10. (c62)

ENRIGHT, 5712—Lovely 2d-story front; gentleman; owner's home. CAbany 8584. (c90)

ENRIGHT, 5880—Room; garage, $6.50 week; gentleman. PArkview 1651. (c5)

ENRIGHT, 5911—Nicely furnished rooms, single or couple; twin beds. (c62)

ENRIGHT, 5457—Warm furnished housekeeping suite, second floor; adults. (c76)

ETZEL, 5890—Lady employed; steam heat; no other roomers. CAbany 6478J.

FOREST PARK, 4423—Large housekeeping room, south exposure. JEfferson 9286.

FOREST PARK, 4348—Furnished, 2 clean, front rooms, kitchenette, bath. (c76)

GOODFELLOW, 1467—Nicely furnished room; steam heat; gentlemen.

KENSINGTON, 5198—Nicely furnished housekeeping rooms; sink; $6.50. (c8)

LACLEDE, 3643—Bright, clean sleeping rooms; adults; $3 up; 1 housekeeping room, $7. (c4)

LACLEDE, 4942—Large, attractive sleeping rooms; reasonable.

LACLEDE, 4367—Warm 2d floor housekeeping; near bath; $3.50. (c5)

LINDELL, 4301—Lovely room; every convenience; $5; owner's home; gentlman. (c76)

LINDELL, 4062—Large, clean; furnished for housekeeping; heat; garage. (c4)

LINDELL, 3940 — Select steam-heated room; convenient, desirable location. (c8)

McPHERSON, 4137 — Large, comfortable front room, kitchen, water, heat; cheap. (c62)

ROOMS AND BOARD WANTED

ROOM AND BOARD Wtd.—Couple employed, gentile; positively not over three blocks from Westgate and Delmar; also garage. Box F-109, Post-Dispatch. (4)

ROOM AND BOARD Wtd.—For gentleman, in private family; must be reasonable; Hi-Pointe district. Box F-260, P.-D. (c4)

IN private home, reasonable; references. Box H-61 Post-Dispatch.

HOTELS

Fairgrounds Hotel

COLFAX 7440

HALF BLOCK WEST OF GRAND ON NATURAL BRIDGE

Opposite Fairgrounds Park. Combination tub and shower in every room. Complete hotel service. Rates from $2 daily, $10 weekly.

UNUSUAL VALUE. Rooms with bath, $7 single, $8.50 double, weekly. Radio in every room; special tourist rates. ADMIRAL HOTEL, 2330 Olive st. (c62)

HOTEL UNIVERSITY

6603 Delmar; rent greatly reduced; hot and cold water in every room; phone service; everything modern. CAbany 9334. (c8)

MORRISON HOTEL, 3438 Franklin av.—One block east of Grand. Strictly modern; large, outside rooms; weekly, $3 up. (c92)

ALCAZAR HOTEL—3127 Locust; plenty heat, hot water; quiet; 75c up; garage. (c8)

LEONARD HOTEL, 3232 Olive — Every room, bath, radio, phone; reasonable rates (c8)

HUEHN HOTEL, 8218 N. Broadway—Rooms, $1.50 up. MUlberry 6294. (c8)

APARTMENTS

APARTMENTS FOR RENT

West

KINGSBURY, 5794—7 spacious rooms, 3 bedrooms, very modern; refrigeration; see to appreciate; low rent. CAB. 6566. (c8)

KINGSBURY, 5775—7 rooms; 3 bedrooms, refrigeration; reasonable. CAbany 4988W. (c8)

564 KINGSLAND AV.

5-room efficiency; heat, light, gas, Frigidaire; low rental. CAbany 7392W. (c8)

LACLEDE, 4927—6-room duplex style, 3 bedrooms, $90 per month. FRANCISCUS REALTY CO., 804 Chestnut. MAin 4407.

LACLEDE, 4324—4 rooms, steam heat, hot water, janitor service; newly decorated; rent $40. (c)

510A LAKE

Six rooms, 2 baths, exquisitely decorated; inspection by appointment. MAin 0596. CLAUDE E. VROOMAN, 796 Arcade Bldg. (c4)

5306 MAPLE AV.

8 rooms, steam heat, refrigeration; open. CLAUDE E. VROOMAN, 796 Arcade Bldg. (c4)

MAPLE, 4962—3 sunny rooms, refrigeration, gas stove, heat, janitor service; nice location; $42.50 month. LAclede 2223.

MAPLE, 5665 — 6 rooms, Frigidaire, janitor service; reduced. (c8)

THINK OF IT!

$35 Rent 3-room efficiency, with refrigeration, gas and electric included. 4142 Maryland. FR. 6576 (c8)

MOST COMPLETE IN ST. LOUIS, 4356 Maryland, 3 and 4 room modern efficiencies; everything; $40 up. See something different. WENZLICK, CH. 6900. (c5)

EUGENE FIELD APT., 4339 OLIVE Efficiency; latest type; stove, Frigidaire, gas, light; now $40.

OLIVE, 4349—7 rooms and bath, newly decorated; janitor service, $75. Call CHestnut 4341. (c92)

OLIVE, 4349—7 rooms and bath, newly decorated; janitor service, $75. Call CH. 4341. (c92)

APARTMENTS FOR RENT —FURNISHED

West

VERNON, 5100—Beautiful furnished suite, Frigidaire, one now available. (c91)

WASHINGTON, 3664—An excellent apartment hotel, one-half block west of Grand with completely furnished efficiencies, by the month, at moderate rental. (c15)

WASHINGTON 4144 — Newly furnished small front; electric refrigeration; very reasonable.

$18 WEEKLY—MONTHLY $60 4125 Westminster; new really furnished 5-room efficiency for two couples.

WESTMINSTER, 4633—Cheap rents; 3 rooms, newly furnished; two bedrooms; now $45; 2 new, only $40, or semi. (c4)

WEST PINE, 4132—Attractive 2 rooms, Kelvinator, in-a-dor bed; adults. (c1)

LOOKING for apartment where everything furnished except food and clothes; best location; low rates. 4954 West Pine. (c62)

HOUSES, FLATS, ETC.

AGENTS' RENT LISTS

FLATS

5619-21 Labadie av., 3 rooms and sunroom; modern $30 00
5729 Labadie av., 3 rooms and sunroom; modern; garage 37 50
2124A-26A Portis, 4 rooms and sunroom; modern; garage 40 00
2136A Alice av., 5-room efficiency; modern; brick garage 40 00
3929 Miami st., 4 rooms; steam heat 40 00

APARTMENTS

4936-42 West Pine, 7 rooms; janitor service; electric refrigeration 90 00
3531 Lambdin av., 4-room efficiency apartment flat; modern 42 50

KNICKMEYER-FLEER, COLFAX 3425. (c76)

FLATS FOR RENT

Central

FLATS FOR RENT—South

DOVER, 4021—Large 4-room efficiency, garage, refrigerator, reasonable. LA. 8775 (c62)

DUNNICA, 3900—3 rooms. $35. HOLLY HILLS, RIv. 7117.

DUNNICA, 3829—New, 3 rooms, vitrolite bath, Murphy bed. VIc. 4442R. (c62)

DUCHOUQUETTE, 213—Block north of Lami; 3 large, light rooms; newly decorated; electric; front entrance; $13.

CUT AGAIN—NOW $7. 612-14 East Marceau; electric, decorated; 2 rooms, $7; 4 rooms, $13.

FLATS FOR RENT—West

KINGSBURY, 6014—6 rooms, 2d floor; reasonable. CAbany 4575. (c)

KINGSHIGHWAY AND EASTON—S. e. corner; beautifully decorated; 3 and 4 rooms; cars at corner; only $22.50 and $25.

LACLEDE, 3739—4 nice rooms, bath, electric, furnace, garage; $22.50.

LAUREL, 1424A — Modern, 5 nice, light rooms, hardwood floors, $40.

McCAUSLAND, 1415A—4-room efficiency; tile bath, sleeping porch; newly decorated. (c7)

MADISON, 2909A—Cozy 3-room flat, bath, small family, $17.

RESIDENCES FOR RENT

West

WASHINGTON, 3883—Dandy 10-room house; now being gone over; modern; special: reduced rent, $50. WOLF-POLLACK, 210 Olive, MAin 1858. (c59)

WASHINGTON, 6911—Residence, 8 rooms, 2 baths reasonable. CAb. 4292. (c4)

WELLS, 5343—Modern 6-room house; 2-car garage; sleeping porch. CAb. 8705. (c89)

FURNISHED HOUSES FOR RENT

HOUSES, FLATS, ETC. FOR RENT, FOR COLORED

ST. FERDINAND, 4218W—3 large rooms, gas, electric, newly decorated.

RENT REDUCED. 1212A-18 N. 20th st., 3 rooms, water, electric, $14.

WEST BELLE, 3903—Stumpf's; pretty suites; heat, hot water, gas, electric furnished; see janitor; $22.50 up. (*c59)

REAL ESTATE

BUNGALOWS AND COTTAGES For Sale

South

DEWEY, 6131 — 5 rooms; hardwood floors, hot-water heat; well built; owner anxious to sell; make offer.

MILENTZ, 4730—5 rooms, bungalow, modern, reasonably priced. LA. 7440.

OREGON, 4024—5-room brick; tile bath; modern; sacrifice.

WICKLOW PL., 5113—4 rooms one floor; bath, furnace; $3750. LAclede 9544. RENGEL-WEBER, "Real Workers." (c5)

LOANS ON PERSONAL PROP'Y

LOANS $100 to $300

AT 2½% A MONTH

THE HOUSEHOLD PLAN offers cash loans of $100 to $300 at 2½% per month. No lower rate on household loans is available anywhere in the city. Quick service. Strictly confidential.

COME IN, PHONE OR WRITE

HOUSEHOLD FINANCE CORPORATION

FOUR OFFICES:

810 AMBASSADOR BLDG. 411 N. 7th St. CH. 6934

520 N. GRAND, 2nd Fl. Opposite Fox Theater JEff. 5577

705 OLIVE STREET Room 305, Third Floor CEn. 7321

634 N. GRAND BOULEVARD 322 Missouri Theater Bldg. JEff. 5300

MONEY SAME DAY

USE OUR QUICK, HELPFUL SERVICE. NO INDORSERS, NO DEDUCTIONS. YOU MAY PAY

$ 3.00 Per Month on a $ 90.00 Loan
$ 5.00 Per Month on a $150.00 Loan
$10.00 Per Month on a $300.00 Loan

PLUS interest at the rate of 2½ per cent per month for the exact time you use the money. You are at liberty to pay off your loan at any time and stop the interest.

CALL, WRITE OR PHONE

FULTON LOAN SERVICE

230 Paul Brown Bldg., GAr. 0851. (c17)

FURNITURE AND SALARY LOANS

2½ PER CENT A MONTH QUICK, CONFIDENTIAL

ROYAL LOAN CO.

527 Paul Brown Bldg. CH. 6133
204 Wellston Bldg. MU. 1464 (c14)

NO LOWER RATES AVAILABLE ON HOUSEHOLD LOANS

In Greater St. Louis!

Borrow up to $300 for past due bills; 25 months to repay in amounts to suit your income. Interest 2½% per month on the unpaid balance.

PUBLIC LOAN CORPORATION

7160 Manchester Ave., HIland 8500
1123 Ambassador Bldg., GAr. 1070

WE BUY NOTES

FOR CASH

INDUSTRIAL BANKERS CORP.

806 Chestnut. 4th Floor (c62)

MONEY TO LOAN—On jewelry, luggage, shotguns. Friedman Loan & Mercantile Co., 214 N. 18th. Formerly 1839 Market. (c8)

3 PLANS For Obtaining Money

1. Personal Property Loans
2. Automobile Loans
3. Character Loans

One of these three plans is sure to meet your requirements, if you need money.

Service is prompt and confidential. Rates are regulated by law (2½% A MONTH). Repayment Plan is most liberal.

2—Offices—2

1024 Ambassador Building
7th and Locust Streets
GArfield 3861

305 Dickmann Building
3115 S. Grand Blvd.
LAclede 3124

Metro Loan Co.

(Business Est. 1887)
Licensed by the State (c14)

READY CASH WITHOUT DELAY

If you can use money in any amount up to $300, why not call or phone our office. You will find us a friendly, human bunch of folks, the kind you like to do business with.

INTEREST RATE 2½% A MONTH ON FURNITURE OR ENDORSERS

Repayment arranged to suit your income. Come in and ask all the questions you like. We promise you courteous treatment and satisfactory service.

Charter Loan Co.

315 Mo. Theater Bldg. JEff. 7846
486 Arcade Bldg. CHestnut 8214

USE OUR QUICK, HELPFUL SERVICE (c62)

NEED MONEY? READ THIS!

Loans, $300 or less, on household furniture or notes; 30 MONTHS TO REPAY. Interest only 2½ PER CENT PER MONTH on unpaid balance—no other charges of any kind. Complete privacy.

Personal Finance Company

205 Frisco Bldg., 9th and Olive Sts. Phones: GArfield 0340-4567, CHestnut 4664

WELLSTON OFFICE, 6200 Easton Av., second floor. State Bank Bldg. Phone Mulberry 0170.

LOANS ON AUTOMOBILES

AUTO LOANS

$10 to $1000

Refinancing

Low Rates. Easy Parking. 10-Minute Service. Notes Refinanced. Payments Reduced. Mortgage's Paid Off. More Money Advanced. Established Over 12 Years. Over 25,000 Satisfied Customers. We Make Loans That Others Refuse.

Welfare Finance Co.

1039 N. Grand. JEff. 9450

Free Parking Space in Rear. Opposite Odeon Theater. (c14)

Auto Loans

$25 to $1500

WE MAKE LOANS THAT OTHERS REFUSE

Absolutely the best treatment in town. Ask anyone who has done or is doing business with us now. Loans made in 5 minutes. No signers. Strictly confidential. If you owe money on your car or truck we will pay off your mortgage, advance you more money and make your payments to suit your income. Pay as you drive. We are open evenings and Sunday for your convenience.

GUARANTY MOTOR CORP.

2936 Locust St. JEff. 2464 (c14)

AUTO LOANS

$25 to $1000

NO INDORSERS NECESSARY. WE PAY OFF THE REMAINING BALANCE ON YOUR CAR, REDUCE YOUR PAYMENTS AND ADVANCE YOU MORE MONEY. REASONABLE RATES.

ST. CLAIR LOAN CO.

3321 Lindell 3322 Locust (c17)

AUTO LOANS

NO LOAN TOO LARGE
NO LOAN TOO SMALL

Just starting and we will appreciate your business. We refinance autos and trucks, advance you more money and reduce your payments. No indorsers; confidential; 5-minute service; open evenings. Telephone FRanklin 1532.

LOCAL FINANCE CO.

N. W. Cor. Grand and Page (c14)

AUTO LOANS

$25 to $1000

Courteous Service—Reasonable Rates

ST. CLAIR LOAN CO.

3321 Lindell 3322 Locust (c17)

AUTO LOANS

$25 to $1000

NO INDORSERS
PAYMENTS REDUCED
MORTGAGES PAID OFF
MORE MONEY ADVANCED
QUICK—CONFIDENTIAL

AUTO FINANCE CO.

3214 Locust St. JEfferson 3423

Open Evenings. (c14)

AUTO LOANS

Completed in 5 minutes, any make car; quick service; strictly confidential; no signers necessary; refinancing.

UNIVERSAL FINANCE CO.

3864 Easton—2516 S. Jefferson (c14)

AUTO LOANS, $25 TO $1000—Confidential service; bring title, get loan; no co-signers; cars, trucks refinanced. STANDARD DISCOUNT CORPORATION. 3015 Locust. Open Evenings. (c8)

AUTO LOANS—5 MINUTES; LOW RATES. OPEN EVENINGS. 3807-09 EASTON. (c8)

BUSINESS OPPORTUNITIES

A1 OPPORTUNITY, $300 monthly income assured; $750 required. Box F-359, Post-Dispatch.

DISTRIBUTOR for St. Louis and county; must have $1250 to carry stock in this territory; stock is placed out on percentage basis, bringing enormous income. Box F-350, Post-Dispatch.

HAVE a car and few hundred dollars. What have you? Box F-328, P.-D.

SALESMAN—Executive will invest $5000, services. Box H-348, Post-Dispatch.

WANT to borrow $1000 on a good paying business. Box C-399, Post-Dis. (c5)

BUSINESS WANTED

GROCERY AND MEAT MARKET Wtd.—In exchange for 155-acre farm. Box H-402, Post-Dispatch.

ROOMING HOUSE Wtd.—Large; must be clean and good neighborhood; give price and details. Box F-198, Post-Dispatch.

WANT location in going grocery; high-class meatcutter. VIctor 3999J. (c62)

BUSINESS FOR SALE

BOARDING AND ROOMING HOUSE—South Side; filled; cheap rent.

Also

Grocery, South Side, $500 weekly. Robert's Sales Co., 18th and Pine.

CAFE—Ideal place for couple; rent cheap; new fixtures; very clean and attractive; good reason for selling. 4414 Manchester. (c5)

CARAMELED CORN SHOP—In good hot business location; fully equipped; doing $1000 per month; owner has other business; priced right for immediate disposal. 5988 Easton. (c89)

CONFECTIONERY—And variety store.

Also

Up-to-date rooming house; all kinds of business places, on terms. Robert's Sales Co., 18th and Pine. (c)

CONFECTIONERY—Well stocked; near large school; worth $1000; bargain, $600; doing good business; 4 rooms, bath, furnace. 2422 N. Spring.

CONFECTIONERY—Across from City Sanitarium; sell for cash. 5311 Arsenal. (c8)

DELICATESSEN—For sale or rent; $30 month. 17 N. Garrison. (c44)

FILLING STATION—Store buildings; illness forces me to sell a good business at a sacrifice. 4900 Jennings rd. EVergreen 9736. (c2)

GOOD outside business, paying $40 week. After 5 p. m., 729 S. Newstead. (c4)

GROCERY AND MARKET—A. G. store; cash and carry; located on Cass av.; established 40 years; sacrifice on account of sickness. Endler, 418 Olive.

GROCERY—And meat market; fine opportunity for a butcher. Phone George B. Herman, CEntral 6343. (c)

GROCERY-MEAT MARKET — Account illness; Washington Park, Ill. Box E-7, Post-Dispatch. (c8)

STEADY TO HIGHER PRICES FOR HOGS

EAST ST. LOUIS, Ill., Nov. 19 (United States Department of Agriculture).—HOGS—8300, steady to 10c higher today; $4.65@4.75; practical top $4.75; small lots pigs and light-lights up to $4.85; few heavy butchers $4.60; sows $3.75@4.10.

Quotations: Light light (140-160 lbs.), good and choice, $4.70@4.85. Light weight (160-200 lbs.), good and choice, $4.65@4.80. Mediumweight (200-250 lbs.), good and choice, $4.60@4.75. Heavy weight (250-350 lbs.), good and choice, $4.50@4.65. Packing sows (275-500 lbs.), medium and good, $3.75@4.15. Pigs (100-130 lbs.), good and choice, $4.70@4.85.

CATTLE—1500; calves 600; not enough steers on sale to make a market; cowstuff strong today; other classes fully steady; one car medium flesh lightweight steers, $6.40; mixed yearlings and heifers largely $5.50@7.50; few heifers up to $9.25; cows $3.25@4.00; low cutters $2@2.25; top medium bulls $3.50; good and choice vealers $7.25.

Quotations: Slaughter classes, steers (600-1100 pounds), good and choice, $7.50@10.75; common and medium, $4@7.50; (1100-1500 pounds) choice, $10.25@10.75; good, $7.50@10.25; medium, $4.75@7.50. Heifers (550-850 pounds), good and choice, $6.50@9.50; common and medium, $3.50@6.50. Cows, good and choice, $4@5.25; common and medium, $3.25@4; low cutter and cutter, $1.50@3.25. Bulls (beef), good and choice, $3.50@4.50; cutter to medium, $2.25@3.50. Vealers (milk fed), good and choice, $5.75@7.25; medium, $3.25@5.75; cull and common, $2.50@3.25. Stocker and feeder steers (all weights), good and choice, $4.50@6.25; common and medium, $2.75@4.50.

SHEEP—Receipts, 1500; fat lambs strong to 25c higher today; throwouts and sheep steady; bulk lambs to packers $5.75@6; buck lambs, $4.75@5; common throwouts, $3.50; fat ewes, $1.50@2.

Quotations: Lambs (90 lbs down), good and choice, $5.25@6.25; medium, $4.25@5.25; (all weights), common, $3.25@4.25. Ewes (90-150 lbs), medium to choice, $1@2.50; (all weights), cull and common, 50c@$1.25.

BUTTER, EGGS AND POULTRY

ST. LOUIS BUTTER, EGG AND POULTRY EXCHANGE, Nov. 19.—Butter, eggs and poultry were unchanged.

Following quotations are for round lots in first hands:

BUTTER—Creamery extra, 33c; standards, 31c; firsts, 25@26c; seconds, 23@24c; roll butter, 16c; No. 1 packing stock, 14c; No. 2, 8@10c.

EGGS—Missouri No. 1 in good cases, [illegible]

FRUIT MARKET

VEGETABLE MARKET

LEAD, ZINC AND COPPER

TURPENTINE, FLAX AND LINSEED

MOST OF 1-TO-3-POINT RISE IN STOCKS LOST LATE

Market Struggles Higher During Most of the Session but Runs Into Fresh Selling in Last Half Hour—Rails Down Early.

By the Associated Press.

NEW YORK, Nov. 19.—The stock market struggled higher during most of the session today, but ran into fresh selling in the last half hour which wiped out most of an advance of 1 to 3 points. The closing tone was heavy. Sales approximated 1,500,000 shares.

The active selling of the previous session was carried over into the early trading, but subsided after the first few minutes, and the rails, apparently stimulated by short covering, led a fair upturn for a time. Bonds were decidedly mixed. Some of the rails rallied after touching new lows. The German issues were firm. A recovery in wheat was temporarily helpful to shares.

U. S. Steel and American Telephone closed with small fractional losses, after selling up 1½ and 2 points, respectively. Woolworth weak all day, closing with a loss of nearly two points. Kennecott weakened in the late trading, closing off more than 1. Gains of 2 to 3 points in New York Central, New Haven, Santa Fe and Union Pacific were reduced by half or more. Atlantic Coast Line appeared at 50, off 7. Reduction of the semiannual dividend to $2 from $3.50 was announced. Louisville & Nashville closed a fraction higher, although a semiannual payment of $2 was ordered, against $2.50 six months ago.

Easier Tone to Money.

The money market showed a somewhat easier undertone, with outside call money offered at slight concessions from the official rate of 2½ per cent.

Railroad quarters were absorbed with rumors of possible developments from the conference of railroad executives and labor heads. A rumor in brokerage circles of a surprise voluntary reduction in wages may have prompted considerable short covering and contributed to the upturn in the carrier shares. On the whole, however, Wall street did not seem impressed with such gossip, and expected little or nothing in the way of immediate developments.

A bond offering of $12,000,000 for the Cincinnati Union Terminal Co., the first railroad offering in two months, received attention, but in view of the fact that this issue has the backing of seven roads, including the leading Eastern trunk lines, it could scarcely be regarded as a test of the market for ordinary carrier obligations.

Selling such as has recently appeared into the stock market has aroused fresh discussion of the Stock Exchange's control of short selling. So far as can be learned, the exchange officials are maintaining about as rigid a control over the shorts as ever, but the short interest appears to have been considerably increased. This, of course, should strengthen the market's technical position, but may have contributed to the recent decline. Orders for short account will be so designated as they go to the floor, and the exchange today ordered members to include odd lot transactions once more in their daily reports of short sales.

Silver Is Higher.

Wheat recovered 1⅜@1¾c a bushl. Corn gained ⅞@1⅛c. Cotton was barely steady, closing 10@25c a bale lower. Bar silver recovered ⅝c.

A reaction in the Canadian dollar was a feature of the foreign exchanges. This currency slipped back ⅞c to 88⅝c. Both the pound sterling and the French franc were slightly lower. The German mark was steady.

FOREIGN MARKETS AT A GLANCE

By the Associated Press.

LONDON, Nov. 19.—Prices continued to sag on the Stock Exchange today, especially Indian and German bonds. Argentine rails also closed heavy.

PARIS, Nov. 19.—Weakness in metals, particularly copper in London, affected prices on the Bourse today and the closing was heavy.

BERLIN, Nov. 19.—Boerse still clased.

REBOUND IN SILVER PRICE

By the Associated Press.

NEW YORK, Nov. 19.—Bar silver rallied in the New York market today. The quotation was 30⅜c an ounce, an overnight rise of five-eighths of a cent. The metal had been declining for three successive days and had about canceled its recent sensational gains.

BROKERS' LOANS SHOW DECREASE OF $56,000,000

By the Associated Press.

WASHINGTON, Nov. 19.—Loans to brokers and dealers held by New York Federal Reserve member banks for the week ending Nov. 18 were announced by the Federal Reserve Board at $775,000,000, a decrease of $56,000,000 as compared to the preceding week.

Loans for the week ending Nov. 19, 1930, were $2,185,000,000. The detailed distributions of the loans over the three weeks dealt with in the board's report was (000,000 omitted):

	Nov. 18	Nov. 11	Nov. 19 1930.
For own account	$623	$553	$1,292
For account of out of town banks	140	118	[illegible]
For account of others	12	162	450

TODAY'S NEW YORK STOCK MARKET

(COMPLETE)

SPECIAL ASSOCIATED PRESS WIRE.

NEW YORK, Nov. 19.—Total sales today on the New York Stock Exchange amounted to 1,511,636 shares, compared with 1,696,249 yesterday, 1,450,482 a week ago and $2,626,740 a year ago. Total sales from Jan. 1 to date were 563,906,185 shares, compared with 738,276,440 a year ago and 1,025,157,820 two years ago.

Following is a complete list of securities traded in giving sales, high, low, close and net changes:

STOCK MARKET AVERAGES.

	50 Ind'ls.	20 Rails.	20 Util.	90 Total
Thursday	78.6	45.3	120.7	80.9
Prev. day	79.0	45.2	120.5	81.1
Week ago	85.9	50.9	128.2	87.9
Month ago	80.6	52.8	120.6	83.3
Year ago	132.4	102.6	174.1	135.1
3 years ago	201.0	130.5	178.7	185.6
5 years ago	104.3	103.6	102.0	103.8
High (1931)	140.2	106.2	203.9	144.3
Low (1931)	67.8	43.5	101.5	70.0

(Copyright, 1931, Standard Statistics Co.)

FOREIGN EXCHANGE

NEW YORK, Nov. 19.—Foreign exchange irregular (Great Britain in dollars, others in cents). Great Britain demand, 3.76¼; cables, 3.76½; 60 day bills, 3.71; France demand, 3.91 7-16; cables, 3.91½; Italy demand, 5.15½; cables, 5.16. Demands: Belgium, 13.87; Germany, 23.76; Holland, 40.12; Norway, 20.51; Sweden, 20.47; Denmark, 20.46; Switzerland, 19.45; Spain, 8.51½; Portugal, 3.45; Greece, 1.28¾; Poland, 11.30; Czechoslovakia, 3.96½; Jugo-Slavia, 1.79½; Austria, 14.04; Rumania, .59¾; Argentine, 26.59; Brazil, 6.25; Tokio, 49.45; Shanghai, 33.25; Montreal, 88.50; Mexico City (silver peso) 38.00.

Note—Demand rates are nominal.

IRREGULAR DECLINE IN THE BOND MARKET

By the Associated Press.

NEW YORK, Nov. 19.—The bond market declined irregularly today although some tendency to rally appeared in a few issues in the late trading.

The latter trend was particularly apparent in German 5½s and 7s and the 6s of October 1960 of the German Central Agricultural Bank. The first and last of the National Government appreciated fractionally on a large turnover than most other bonds.

United States Treasury and Liberty loans were consistently dull at slightly lower levels.

The more active railroad obligations also developed a rallying tendency during the afternoon. New York Central 5s of 2013, Missouri Pacific Series F 5s, St. Louis-San Francisco 4½s of 1978, and St. Paul 5s of 2000 closed higher. However, as this movement was concentrated pretty much among the more active loans, the closing levels represented irregular changes.

Public utility and foreign loans on the whole were lower, but with a few exceptions the net losses were narrow.

Industrial bonds were barely steady.

RAILROAD EARNINGS

By the Associated Press.

NEW YORK, Nov. 19.—The first of the railroad earnings reports for October were made public today.

The Chesapeake & Ohio reported October net operating income of $3,869,274, compared with $4,456,713 in the corresponding month last year.

The Kansas City Southern, including the Texarkana & Fort Smith, reported net revenue from railway operations amounting to $363,695 last month, compared with $519,229 in October of 1930.

NEW YORK RUBBER MARKET

NEW YORK, Nov. 19.—Rubber futures opened barely steady. Dec. 4.60. New contracts: Dec. 4.66; March 4.85; May 5.00.

NEW YORK, Nov. 19.—Rubber, spot, smoked ribbed 4 11-16.

NEW YORK, Nov. 19.—Rubber futures closed steady; December, 4.60; new contracts, December, 4.67; March, 4.87; May, 4.99.

New York Coffee.

NEW YORK, Nov. 19.—Coffee—Spot, steady; light inquiry; Rio No. 7, 6½c; Santos No. 4, 8@8¼c. Rio futures closed steady; approximated sales, 19,000 bags. December, 5.08c; March, 5.32c; May, 5.44c; July, 5.56c; September, 5.65c. Santos futures steady; approximated sales, 24,000 bags. December, 7.42c; March, 7.68@70c; May, 7.84c; July, 7.98c; September, 8.08c.

Bank of France Statement.

PARIS, Nov. 19.—The weekly statement of the Bank of France shows the following changes in francs: Gold unchanged; sight balances abroad decreased 279,000,000; bills discounted at home increased 110,000,000; bills bought abroad increased 275,000,000; advances decreased 66,000,000; circulation decreased 519,000,000; current accounts increased 436,000,000. Rate of discount 2½ per cent.

CLEARINGS, MONEY AND SILVER

The St. Louis Clearing House Association reported clearings for Nov. 19, 1931, $13,800,000; corresponding day last year, $17,700,000; this year, $4,143,100,000; corresponding period a year ago, $5,497,800,000. Report of debits for Nov. 18, 1931, were: Debits to individual accounts, $19,900,000; total to date, $6,267,700,000; debits to bank and bankers' accounts, $11,000,000; total to date, $3,248,000,000; combined debits to individual and bank and bankers' accounts, $30,900,000; total to date, $9,515,700,000.

NEW YORK, Nov. 19.—Bar silver steady and ⅝c higher at 30⅜c.

NEW YORK, Nov. 19.—Silver futures closed steady. Sales, 1,800,000 ounces. Quotations in cents: November, 31.25n; December, 31.40t; March, 31.75 bid; May, 32.20t; July, 32.20n.

NEW YORK, Nov. 19.—Call money was steady at 2½ per cent, the renewal rate in the official market today. In the outside market money was available at 2¼ per cent, and Federal funds were easier at 2 to 2¼ per cent, compared with 2¼ to 2½ per cent previously.

Activity in bankers' acceptances was lighter, with few new bills coming in. Demand, however, continued good and asking rates were unchanged. Commercial paper was a little more active and rates were unchanged. Time money was inactive and unchanged.

Time loans 60 days, 3¼; 90 days, 3¾@4; 4-6 months, 4 per cent. Prime commercial paper, 3¾@4.

WASHINGTON, Nov. 19.—Treasury receipts for Nov. 17 were $6,244,874.90; expenditures, $12,637,907.61; balance, $181,947,549.94. Customs receipts for 17 days of November were $15,671,672.04.

PARIS, Nov. 19.—Three per cent rentes, 84 francs 45 centimes; 5 per cent loan, 101 francs 45 centimes. Exchange on London, 96 francs 19 centimes. The dollar was quoted at 25 francs 54¾ centimes.

LONDON, Nov. 19.—Bar silver steady and unchanged at 18 1-16d per ounce.

LONDON, Nov. 19.—Money 5¼ per cent. Discount rates, short bills, 5⅝ per cent; three months 5 11-16@ 5 15-16 per cent.

Symbols: (a) plus extra; (b) including extras; (d) partly stock; (f) paid in scrip; (i) paid last year; (h) paid so far this year; (j) payable in stock; (k) cash or stock; (l) payable when carried; ...unchanged. **Ex-rights. *Increase; ††Ex-dividend. †Odd lot.

Investment Trusts

By the Associated Press.

NEW YORK, Nov. 19.—The investment trusts listed in the following table are not traded in on any organized exchange, and so no sales records are available. The quotations are bid and asked prices. They represent the prices at which a particular dealer is willing to trade in the security:

SECURITY.	Bid.	Asked.
ABC Trust Shares, series D	3¼	3¾
do Series E	5⅛	5⅝
Corporate Trust	3.05	....
Corporate Trust A A	2.55	2.80
Corporate Trust Accumulative	2.55	2.80
Cumulative Trust Shares	4⅝	4⅞
Diversified Trust Shares A	9¼	....
do B	7⅞	....
do C	3¼	3⅝
do D	5⅝	5⅞
Equity Trust Shares	3⅜	3½
Fundamental Trust Shares A	4½	4⅞
do B	4⅝	5⅛
Incorporated Investors	20⅞	22⅝
Leaders of Industry A	4½	....
do B	3⅜	3⅞
do C	3⅜	3⅝
Massachusetts Inv Trusts	19⅝	21⅝
North Am Trust Shares	3.15	....
Nation Wide Sec	3⅞	4⅜
Nor Am T Shares	3.05	....
Nor Am Tr Shrs 1955	2.70	2.95
Nor Am Tr Shrs 1956	2.70	2.95
Representative Tr Shares	9½	10
Selected Income Shares	4¼	4¾
Selected Am Shares	3.00	3.50
Standard Corporations	4⅞	5⅝
Super of Am Trust A	4	4⅝
do B	3⅞	4¼
do C	6⅞	7⅝
do D	6⅝	6⅞
U S E Lt & P A	20⅝	22⅝
do B	4⅜	4⅞

LOCAL STOCK MARKET TRADING IS QUIET

ST. LOUIS STOCK EXCHANGE, Nov. 19.—Ely-Walker sold a shade higher and Brown Shoe and Wagner Electric were unchanged.

Rice-Stix at 4 was unchanged. American Investment "B" was lower at 6. United Railways 4s at 50 were unchanged.

ST. LOUIS STOCKS

ST. LOUIS STOCK EXCHANGE, Nov. 19.—Total sales today amounted to 503 shares, including 28 odd-lot sales, compared with 991 yesterday. Bond sales were $17,000, compared with $21,000 yesterday. Following is a complete list of securities traded in giving sales, high, low, close and net changes.

Stocks and Ann. Div. in Dollars.	Sales	High.	Low.	Close.	Net Ch'ge.
A In B .60	50	6	6	6	—1
Br Shoe 3	100	37	37	37	....
††E&W .50	150	12	12	12	•⅛
Rice-Stix	100	4	4	4	....
Wag El .50	50	10	10	10	....
ESL&S 5s	xx1	97¾	97¾	97¾	....
Un Rys 4s	xx16	50	50	50	....

††Ex-div.

CLOSING QUOTATIONS.

Closing quotations on securities whose bid or offer changed:

SECURITY.	Bid.	Asked.
Brown Shoe 3	36⅛	37½
Coca Cola Bottl Co 1	23	25
Chi Ry Equip pfd 1.75	8⅝	10
International Shoe 3	42	44
Mercantile Commerce 12	....	150
St. Louis Un Trust new	77	....
S W Bell pfd 7	118¼	119
Wagner Elec .50	9½	10
United Railways 4s	50	51

Chicago Stock Market

By the Associated Press.

CHICAGO, Nov. 19.—Following is a complete list of transactions on the Chicago Stock Exchange today, with sales, high, low and closing prices. Stock sales in full. Bond sales 000 omitted:

Bonds.	Sales	High.	Low.	Close.
Insull Util 6s 40	32	54	52½	53½
Chi City R yctfs 5s 1927	5	51⅞	51⅞	51⅞

CORPORATION REPORTS

By the Associated Press.

NEW YORK, Nov. 19.—Crown Cork and Seal Co. and wholly owned domestic subsidiaries reported for the September quarter net profit of $359,795, equal to 68 cents a common share, against $380,768, or $1.03 a share on a smaller capitalization in the like period of 1930.

Weston Electrical Instrument Corporation and domestic subsidiaries had September quarter net profit of $16,728, equal to 44 cents a Class "A" share, compared with $120,153, or 80 cents a Class "A" share in the third quarter of 1930.

Curtiss-Wright Corporation and subsidiaries reported today for the quarter ended Sept. 30 net loss of $676,234, compared with net loss of $1,807,594 in the third quarter last year. For the first nine months this year net loss was $2,139,388, against net loss of $7,159,255 for the comparable period of 1930. The improvement was reported due principally to operating economies put into effect during the year.

United Carbon Co. and subsidiaries reported September quarter net loss of $39,741, compared with net profit of $208,214 in the 1930 quarter.

United Electric Coal Companies reported for the quarter ended Oct. 31 net income of $61,123, equal to 19 cents a common share, against $10,880, or 3 cents a common share, in the like period last year.

Raybestos-Manhattan, Inc., had September quarter net profit of $85,956, equal to 13 cents a share, compared with $126,477, or 19 cents a share, in the third quarter last year.

Extra $1 on Loew's, Inc.

By the Associated Press.

NEW YORK, Nov. 18.—Loew's, Inc., today declared an extra dividend of $1 in addition to the regular quarterly disbursement of 75 cents a share, both payable Dec. 31 to stock of record Dec. 12.

EARNINGS AND DIVIDENDS

Orders, factory productions and other business items.

By Standard Statistics Co., Inc.

NEW YORK, Nov. 19.

(Comparisons in earnings are with corresponding periods previous year. In sales statements see detailed reports for change in number of stores, if any, on comparative dates).

Hormel (George A.) & Co. deficit, 53 weeks ended Oct. 31, $608,779; had net income in 52 weeks ended Oct. 25, 1930, $1,246,200, equal to $2.33 a common share.

Neptune Meter declared quarterly dividends of 30 cents each on class "A" and class "B" common stocks; formerly paid 50 cents quarterly on each issue.

American Gas & Electric common share earnings, 12 months to Sept. 30, $3.97 vs. $4.49, adjusted for subsequent stock dividends.

American Safety Razor common share earnings, nine months to Sept. 30, $3.56 vs. $5.48.

Corn Products Refining prices for manufactured corn products marked up about 5 per cent.

Douglas (W. L.) Shoe declared $1.75 back dividend on preferred stock.

Stone & Webster defers action on common dividend until January, 1932, payment date changed from Jan. 15 to Feb. 1o, paid 50 cents Oct. 15.

American La France & Foamite deficit, nine months to Sept. 30, $225,950 vs. deficit $116,486.

Associates Investment common share earnings, 10 months to Oct. 31, $9.62 vs. $9.89.

Cities Service October surplus after preferred dividends but before depreciation, $941,487 vs. $2,763,738; 12 months, $17,438,354 vs. $42,879,028.

Evans Products deficit nine months to Sept. 30, $6965 vs. net income $98,344, equal to 41 cents a common share.

Fuller (George A.) Co. gets contract for new United States Supreme Court Building, to cost $8,333,000.

General Capital liquidating value Sept. 30, $30.28 a common share vs. $43.92 Dec. 31, 1930.

Mergenthaler Linotype common share earnings, year ended Sept. 30, $3.66 vs. $7.07.

New York Transit declared 10 cents extra dividend and a dividend of 15 cents on capital stock.

United Electric Coal Co. common share earnings, quarter ended Oct. 31, 19 cents vs. 4 cents.

Merchants & Manufacturers Securities class A share earnings, six months to Sept. 30, 67 cents vs. $1.17.

Stone & Webster common share earnings before profit or loss on sale of securities, 12 months to Sept. 30, $1.91 vs. $3.28.

Western Electrical Instrument common share earnings, nine months to Sept. 30, 21 cents vs. $2.70.

Kansas City Southern Railway (including Texarkana & Fort Smith Railway) October net operating income off 40.8 per cent; 10 months off 28.5 per cent.

Sweets Co. of America October net income $14,466, vs. $13,101.

Chesapeake & Ohio Railway October net operating income $3,869,274, vs. $4,456,713.

ATLANTIC COAST LINE R. R. CURRENT DIVIDEND SMALLER

By the Associated Press.

NEW YORK, Nov. 19.—Atlantic Coast Line Railroad declared a dividend of $2 on the common stock, payable Jan. 11 to stock of record Dec. 11. The company previously paid $3.50 semi-annually.

For the four years prior to 1931 the company paid dividends totaling $10 annually, including the regular rate of $7 annually and $1.50 semi-annually.

L. & N. DIVIDEND OF $2

By the Associated Press.

NEW YORK, Nov. 19.—The Louisville & Nashville Railroad today declared a dividend of $2. In May of this year the road paid a semiannual dividend of $2.50, prior to which dividends at the rate of $7 had been paid.

Earnings for the year are estimated at approximately $1.50 a share on the outstanding $117,000,000 stock, compared with $5.65 in 1930, and an average of $14.17 a share in the preceding five years. The dividend is payable Feb. 10 to stock of record Jan. 15.

TWO DIVIDENDS OMITTED

By the Associated Press.

NEW YORK, Nov. 19.—The Lehigh Valley Coal Corp. omitted the quarterly dividend of 75 cents on the preferred stock due at this time, and the Lehigh Valley Coal Sales Corp. omitted the quarterly dividend of 90 cents a share due at this time.

Chicago Yellow Cab Dividend Cut.

By the Associated Press.

NEW YORK, Nov. 19.—Chicago Yellow Cab Co. today declared a quarterly devidend of 50 cents a share, reducing the annual rate to $2, from $3 previously. The dividend is payable March 1 to stock of record Feb. 19. The company announced future dividends will be paid quarterly instead of monthly. September quarter net profit amounted to $223,906, equal to 56 cents a share, compared with $318,523, or 80 cents a share in the third quarter last year.

DIVIDEND MEETING RESULTS

By the Associated Press.

NEW YORK, Nov. 19.—National Steel Corporation today declared the regular quarterly dividend of 50 cents a share, payable Dec. 10 to stock of record Nov. 30. The management said the full annual payment would be earned this year.

International Harvester Co. declared the regular quarterly dividend of 62½ cents a share on the common stock, payable Jan. 16 to stock of record Dec. 19.

Chesebrough Manufacturing Co. declared an extra dividend of $1 in addition to the regular quarterly dividend of $1, both payable Dec. 30 to stock of record Dec. 10. The company so far this year has paid three extra dividends of 50 cents, at this time in the past two years extras of $1 have been declared.

Niagara Hudson Power Corporation declared the regular quarterly dividend of 10 cents a share on the common stock, payable Dec. 31 to stock of record Nov. 24.

United Corporation has declared the regular quarterly dividends of 18¾ cents a share on the common stock and 75 cents a share on the $3 cumulative preference stock, both payable Jan. 2 to stock of record Dec. 2.

COTTON MARKET CLOSES 2 TO 5 POINTS LOWER

By the Associated Press.

NEW YORK, Nov. 19.—After an early decline in cotton under a renewal of liquidation combined with Southern and local selling which appeared to be influenced by easier Liverpool cables, prices steadied today on trade buying and covering promoted by reports of a steadier tone in the grain and stock markets. January contracts after selling off to 6.25, were ruling around 6.29 during the middle of the afternoon when prices were net unchanged to three points lower.

Futures closed steady, 2 to 5 lower; Dec. 6.17-18, Jan. 6.28, March 6.46, May 6.64-65, July 6.83-84, Oct. 7.09. Spot quiet; middling, 6.30.

Cotton opened barely steady today at a decline of 2 to 6 points in response to easier Liverpool cables, liquidation and some Southern selling. January sold off to 6.26c.

GRAIN PRICES SCORE ADVANCES IN LOCAL TRADE

ST. LOUIS MERCHANTS' EXCHANGE, Nov. 19.—The wheat market had a substantial rise today along with outside markets, closing 1⅜c up on May. December was bid 59¼c at close without sale. Chicago reported covering by shorts one factor in rise there. Corn here closed ⅞@1c higher.

While there was report of some moisture relief in Western Kansas and Western Nebraska, there was unofficial comment of frost damage having occurred in Southern Argentina.

Liverpool was ½d to ¾d higher in one cable. The close was ⅜ to ⅞d net higher.

Winnipeg closed 1⅜@1½c net higher.

May wheat opened at 61¾, Dec. corn 44½ and May corn 48⅝.

Local wheat receipts which were 84,000 bu., compared with 102,200 last week and 67,200 last year, included 25 cars local and 35 through. Corn receipts which were 51,800 bu. compared with 53,200 last week and 58,600 last year, included 37 cars local. Oats receipts which were 19,800 bu. compared with 17,600 last week and 30,800 last year, included 8 cars local and 1 through. Hay receipts were 3 cars local.

St. Louis Cash Grain.

Sales of cash grain made on the floor of the Exchange today were as follows:

Wheat: No. 2 red winter wheat 63c; No. 2 red smutty wheat 62c; No. 1 hard wheat 62½c; No. 2 hard wheat 61c.

Corn: No. 1 mixed corn 45¼c; No. 2 mixed corn 45½c; No. 3 mixed corn 44½c; No. 4 mixed corn 44c; No. 2 yellow corn 46½c; No. 3 yellow corn 46c; sample grade yellow corn 43½c; No. 1 white corn 46c; No. 2 white corn 46c; No. 6 white corn 43½c.

Oats: No. 2 white oats 29½c; No. 3 white oats 28½c; No. 4 mixed oats 26½c; red oats 29c.

WHEAT CLOSES UNSETTLED AT A HIGHER LEVEL

By the Associated Press.

CHICAGO, Nov. 19.—Buying on the part of recent speculative sellers gave impetus to a rise in wheat prices today, especially in the late dealings. One of the principal grain houses was also conspicuous in the purchasing and took the ground that it was seldom the wheat market offered greater investment possibilities than at the present time.

Wheat closed unsettled, 1¼@1⅜c above yesterday's finish, corn ¾@1⅛c up, oats ⅜@¾c advanced and provisions varying from 10c decline to a rise of 2c.

Grain prices tended upward early today, influenced by Liverpool unofficial report as of amount of wheat in Southern Argentina affected by frost.

Some moisture relief for Western Kansas and Western Nebraska acted, however, as more or less of a check on wheat price upturns. Opening at ⅛@⅝c gain, wheat afterward rose further. Corn started ⅛@⅝c up and continued to mount.

Open interest in grain futures on the Chicago Board of Trade: Wheat—Tuesday, 126,925,000 bushels; Monday, 127,249,000; week ago, 132,176,000. Corn—Tuesday, 40,501,000 bushels; Monday, 40,344,000; week ago, 41,158,000.

Rumors dealing with Orient situation. Independent strength shown by the corn market did much also to stiffen quotations on all grains.

Oats sympathized with corn strength. Provisions tended upward with hog values.

FUTURE GRAIN PRICES

ST. LOUIS MERCHANTS EXCHANGE, Nov. 19.—Following are today's high, low, close and previous close in local markets and quotations received from other markets:

	High.	Low.	Close.	Prev. Close.
DECEMBER WHEAT.				
St. L...	....	....	59¼b	57b
Chi. ..	61	59⅝	60⅝-¾	59¼-⅛
K. C...	54¾	53½	54¾	53a
Minn..	74⅝	72¾	74½	72¾
Winn.	66¼	64¼	65⅞-66	64⅛
Liver.	62⅜	62	62⅜	61¾
MARCH WHEAT.				
Chi. ..	63¾	62¼	63½-⅝	62⅛
Liver.	66¼	65¾	66⅛	65½
MAY WHEAT.				
St. L..	63	61⅝	62¾	61⅜
Chi. ..	65⅝	64⅛	65¼-⅜	64-63⅞
K. C...	58⅜	57⅛	58⅛b	56⅞
Minn.	73⅞	72	73⅝	72
Winn..	70⅜	68½	70-70⅛	68⅝-¾
Liver.	68⅞	68⅝	68¾	68⅛
JULY WHEAT.				
Chi. ..	65⅛	64¼	65¾	64⅛-64
K. C...	58¾	57¾	58⅝a	57⅜
DECEMBER CORN.				
St. L...	45⅝	44½	45¼	44¼
Chi. ..	46	44¾	45¾-⅝	44¾-⅞
K. C...	44¾	43½	44½b	43⅜a
MARCH CORN.				
Chi. ..	48½	47¼	48	47¼-47
MAY CORN.				
St. L...	50	48⅝	49⅝	48⅝
Chi. ..	50½	49⅛	50-50	49-48⅞
K. C...	48⅝	47⅛	48⅛b	47⅛a
JULY CORN.				
Chi ..	51⅞	50⅞	51⅝	50⅝
K. C...	....	....	50½b	....
DECEMBER OATS.				
Chi. ..	27⅛	26⅝	27⅛b	26⅝
Minn.	27⅜	26⅞	27½	26⅞
Winn..	34¾	33¾	34⅝	33¾-⅞
MAY OATS.				
Chi. ..	29⅝	29	29½b	28⅞-29
JULY OATS.				
Chi. ..	29⅝	29⅛	29½	29⅜b
DECEMBER RYE.				
Chi. ..	51¾	50¼	51½b	49⅞
MARCH RYE.				
Chi. ..	55⅝	55¼	55⅝b	53⅞
MAY RYE.				
Chi. ..	57⅝	55¾	57-57⅛	55½
JULY RYE.				
Chi. ..	57⅝	56⅛	57¼a	55⅝b

Liverpool exchange, $3.76.

MILL FEED FUTURES MARKET

ST. LOUIS MERCHANTS' EXCHANGE, Nov. 19.—Today's millfeed futures market was high and action slow. Sales were not pressed because of strong grain market and demand did not meet offerings. Bran closed 40@55c higher; gray shorts advanced 15@35c; standard middlings were 15c lower to 40c higher. Sales totaled 1650 tons.

	High.	Low.	Close.	Prev. Close.
STANDARD BRAN.				
November	14.00a	13.00b	13.25b	12.90b
December	13.60b	12.80b	12.15b	12.75b
January	13.65a	13.00b	13.75b	12.75b
February	13.75a	13.05b	13.35b	12.75b
March	13.75	13.75	13.75	12.90b
April	13.75a	13.00b	13.40b	12.90b
GRAY SHORTS.				
November	16.50	16.50	16.50	16.25b
December	16.25a	15.25b	15.60b	15.25b
January	16.25a	15.25b	15.60b	15.25b
February	16.50a	15.60b	15.85b	15.65b
March	16.75a	15.60b	16.10b	15.75b
April	16.75a	15.60b	16.00b	15.75b
STANDARD MIDDLINGS.				
November	16.00a	15.00b	15.00b	15.25b
December	15.60a	14.75b	15.00b	14.75b
January	15.75a	14.85b	15.00b	14.85b
February	15.75a	14.75b	15.00b	14.75b
March	15.75a	14.75b	15.00b	14.75b
April	15.75a	14.75b	15.00b	14.75b

GRAIN, BIDS AND OFFERS

CHICAGO, Nov. 19.—Grain bids and offers were as follows:

	Bid.	Offered.
December wheat	59¼	62⅛
May wheat	63⅞	66⅞-67
July wheat	64-64⅛	67⅛
December corn	44½	47⅜-¼
May corn	49-48⅞	51⅜-¼

ST. LOUIS MERCHANTS' EXCHANGE, Nov. 19.—Grain bids and offers:

	Bid.	Offered.
May wheat	61½	63⅞-64
May corn	48⅜	50⅝

Trade Notes.

NEW YORK, Nov. 19.—Reductions ranging as high as 25 cents a pair on men's and women's shoes have been put into effect on some of the spring lines now being shown at the seasonal opening in New York.

NEW YORK BONDS

By the Associated Press.

NEW YORK, Nov. 19.—Total bond sales on the New York Stock Exchange today were $9,424,000, compared with $9,812,000 a week ago and $8,496,000 a year ago. Sales from Jan. 1 to date were $2,689,988,000, compared with $2,751,422,000 a year ago.

Quotations on all Liberty bonds are in dollars and 24 thirty-seconds of a dollar. That is, for instance, a sale printed 99.24 means 99 and 24 thirty-seconds of a dollar and not $99.24.

Following is a complete list of corporation bonds traded in, giving sales, highest, lowest and closing prices. In sales, 000 omitted.

GRAIN PRICES SCORE ADVANCES IN LOCAL TRADE

ST. LOUIS MERCHANTS' EXCHANGE, Nov. 19.—The wheat market had a substantial rise today along with outside markets, closing 1⅜c up on May. December was bid 59¼c at close without sale. Chicago reported covering by shorts one factor in rise there. Corn here closed ⅞@1c higher.

While there was report of some moisture relief in Western Kansas and Western Nebraska, there was unofficial comment of frost damage having occurred in Southern Argentina.

Liverpool was ½d to ¾d higher in one cable. The close was ¾ to ⅞d net higher.

Winnipeg closed 1⅜@1½c net higher.

May wheat opened at 61¾, Dec. corn 44½ and May corn 48⅝.

Local wheat receipts which were 84,000 bu., compared with 102,200 last week and 67,200 last year, included 25 cars local and 35 through. Corn receipts which were 51,800 bu. compared with 53,200 last week and 38,600 last year, included 37 cars local. Oats receipts which were 19,800 bu. compared with 17,600 last week and 30,800 last year, included 8 cars local and 1 through. Hay receipts were 3 cars local.

St. Louis Cash Grain.

Sales of cash grain made on the floor of the Exchange today were as follows:

Wheat: No. 2 red winter wheat 63c; No. 2 red smutty wheat 62c; No. 1 hard wheat 62¼c; No. 2 hard wheat 61c.

Corn: No. 1 mixed corn 45¼c; No. 2 mixed corn 45¼c; No. 3 mixed corn 44½c; No. 4 mixed corn 44c; No. 2 yellow corn 46¼c; No. 3 yellow corn 46c; sample grade yellow corn 43½c; No. 1 white corn 46c; No. 2 white corn 46c; No. 6 white corn 43½c.

Oats: No. 2 white oats 29½c; No. 3 white oats 28¼c; No. 4 mixed oats 26½c; red oats 29c.

WHEAT CLOSES UNSETTLED AT A HIGHER LEVEL

By the Associated Press.

CHICAGO, Nov. 19.—Buying on the part of recent speculative sellers gave impetus to a rise in wheat prices today, especially in the late dealings. One of the principal grain houses was also conspicuous in the purchasing and took the ground that it was seldom the wheat market offered greater investment possibilities than at the present time.

Wheat closed unsettled, 1¼@1⅜c above ...

FUTURE GRAIN PRICES

ST. LOUIS MERCHANTS' EXCHANGE ...

MILL FEED FUTURES MARKET

GRAIN, BIDS AND OFFERS

NEW YORK BOND MARKET

By the Associated Press.

NEW YORK, Nov. 19.—Total bond sales on the New York Stock Exchange today were $9,424,000, compared with $9,428,000 yesterday, $9,812,000 a week ago and $8,496,000 a year ago. Total sales from Jan. 1 to date were $2,689,988,000, compared with $2,506,674,000 a year ago and $2,751,422,000 two years ago.

Quotations on all Liberty bonds are in dollars and thirty-seconds of a dollar. That is, for instance, a sale printed $99—24 means $99 and 24 thirty-seconds of a dollar and not $99.24.

Following is a complete list of bonds traded in today, giving sales, highest, lowest and closing prices. In sales, 000 omitted.

BOND MARKET AVERAGES.

	20 Ind'ls.	20 Rails.	20 Util.	60 Total
Thursday	75.4	81.4	90.9	82.6
Previous day	75.5	82.4	91.2	83.0
Week ago	77.1	84.9	92.3	84.8
Month ago	72.7	82.2	89.8	81.5
Year ago	90.1	104.6	99.6	98.1
2 years ago	90.9	103.0	96.5	96.8
3 years ago	95.1	106.2	100.0	100.5
High (1931)	90.4	105.7	101.5	98.7
Low (1931)	69.7	80.1	89.5	80.0
High (1930)	94.9	109.8	101.4	101.9
Low (1930)	83.3	97.3	96.6	92.6
High (1929)	95.3	106.0	99.8	99.9
Low (1929)	90.4	100.8	96.0	96.3

(Copyright, 1931, Standard Statistics Co.)

CORPORATION BONDS.

SECURITY.	Sales	High.	Low.	Close.
Allegh Cp 5 44	7	47½	46	47½
do 5 49	17	40	39¼	40
do 5 50	3	33	30⅛	33
Allis Chal 5 37	1	93½	93½	93½
A & For P5 2030	16	57	55	57
Am Chain 6 33	4	92⅛	92	92
Amy Cyan 5 42	1	85	85	85
AIG Ch 5½ 49	5	80	79⅝	80
...	15	76½	75⅝	75⅝
Lehigh V of N Y 4½s 40	3	90½	90½	90½
Lig & Myers 7s44	1	118¼	118¼	118¼
Loew's Inc 6s 41	12	90¼	89⅞	90
Lorillard Co 7s44	7	105⅛	105	105⅞
do 5½s 37	76	101	100¾	101
do 5s 51	1	90	90	90
La & Ark 5s 69	9	45½	45	45½
Lou G&El 5s 52	5	101⅝	101½	101½
L & N 5s 41 rct	2	97	97	97
do unified 4s40	6	90½	90½	90¼
Ut P&L 5½s 47	19	59	57	57
do 5s 59 ww	43	57¼	55	55¾
Vanadium 5s 41	22	69	69	69
Va Mid gen 1st 5s 36	7	96	96	96
Va R & P 5s 34	1	100½	100½	100½
Virginia Ry 5s 62	6	95½	94⅝	94⅝
do 4½s 62	7	87½	87⅛	87½
V&SW con 5s 58	3	37	37	37
Wab rfg 5½s 75	5	37	37	37
do 1st 5s 39	1	88¾	88¾	88¾
do 2d 5s 39	1	70	70	70
do 5s 80 D	9	36¼	35	35
do 5s 76 B	2	37½	37½	37½
do 4½s 78 C	4	31	30	30
Walwo 6½ 35ww	1	35	35	35
Warner B P 6 39	70	40½	38	38
WarnerCo 6 44ww	1	68	68	68
West Elec 5 44	29	102	101	102
West Md 5½ 77 A	10	63¼	62¾	62¾
do 4 52	15	57¾	57	57
West Pac 1 5 46	4	52	51	51
W Penn P5 63 E	2	105	104	105
West Un 6½ 36	12	99¾	94¼	94¼
do col tr 5 38	12	91½	89½	89½
do 5 51	62	81	78	79
do R E 4½ 50	48	90½	87⅛	88½
do 5 60	34	81	78	79¾

FOREIGN BONDS.

BOND SALES—CONTINUED

GOVERNMENT BONDS.

TRANSACTIONS ON NEW YORK CURB MARKET

By the Associated Press.

NEW YORK, Nov. 19.—Following is a complete list of securities traded in on the New York Curb Exchange today, giving sales, highest, lowest and closing prices of all stocks and bonds. Symbols: ††Ex-dividend. **Ex-right. aPlus extra. bPlus 10 per cent stock. cPaid last year. dPayable in stocks. gPartly extra. hPlus 5 per cent in stock. jPartly stock. rCash or stock. kPaid so far this year. wiWhen issued. aNew. wwWith warrants. xwWithout warrants. †Odd lots.

STOCKS.

SECURITY.	Sales	High.	Low.	Close.
Acme Steel 2	†75	17⅛	17⅛	17⅛
Ala Pow $6 pf 6	†20	91	91	91
Allied Mills	1	5	5	5
Alum Co Am	†2175	76¾	73	73
NatP&L 6pc pf 6	1	80	80	80
Nat Pub S pf 7	†25	52	52	52
Vick Finan .30	2	5	5	5
Vogt Mfg 1	4	5	5	5
Wilson Jones	1	10¼	10¼	10¼
Woolw Ltd .36	6	8⅝	8¼	8⅝
Wright H 12½g	5	2⅞	2⅞	2⅞

DOMESTIC BONDS.

SECURITY.	Sales	High.	Low.	Close.
Ala Pow 5 68	5	99	99	99
Ala Pow 4½ 67	9	90	89	89¼
Alumin Co 5 52	13	100⅝	100	100⅝
Am ComlthP5½53	3	25	25	25
Am Comlth P6 40	20	27⅝	25⅝	26⅝
Am E&P 6 57A	1	49	49	49
Am G&E 5 2028	40	89½	88	88
Ill Po&Lt 5s 56C	3	85	85	85
do 5½s 57	1	74¼	74¼	74¼
do 6s 53 A	26	94⅛	94	94
do 5½s 54 B	1	91	91	91
Indep Oil 6s 39	1	89¼	89½	89½
Ind & Mich 5s 55	2	100½	100½	100½
Int Hyd El 5s58A	1	76⅛	76½	76½
Ind Serv 5s 50	3	66	66	66
do 5s 63 A	1	62	62	62
Queens Boro Gas 5½s 52 A	2	95½	95½	95½
Rep Gas 6s 45 A	2	44	44	44
RochCentPow 5 53	1	44¾	44¾	44¾
StL G&Coke 6 47	1	19¼	19¼	19¼

FOREIGN BONDS.

SECURITY.	Sales	High.	Low.	Close.
Isot Fr 7 42 ww	5	47	46	46
It S P 6 63Axw	2	15	15	15
Lima P 6½ 58	2	102	102	102
Netherl 6 72 B	2	63	63	63
NippEP 6½ 53	1	14	14	14
Parana B 7 58	5	20⅛	20	20
Rio de J 6½ 59	2	31⅛	31	31
Ruhr H 6½ 58	1	19	19	19
Santia Chi 7 61	5	101	101	101
Sauda F 5 55 A	15	37	36⅞	37
Sax P W 5 32	9	32½	32½	32½
Stinnes 7 36 xw	10	29¾	28½	28½
do 7 46 xw	2	59¼	59¼	59¼
Terni El 6½ 53	5	51	50½	50½
Tietz 7½ 46 xw	1	61	61	61
Un El Ser 7 56 / do 7 56 xw	1	61	61	61

SLOW REACTION MARKS TRADING ON THE CURB

By the Associated Press.

NEW YORK, Nov. 19.—The Curb continued its slow reaction today. Prices steadied early in the last hour but the improvement failed to hold and at the close prices were back to their morning lows, which in numerous instances represented small net losses.

No Change in Rediscount.

NEW YORK, Nov. 19.—The Federal Reserve Bank of New York today announced no change in its rediscount rate of 3½ per cent.

$12,000,000

The Cincinnati Union Terminal Company

FIRST MORTGAGE 5% GOLD BONDS, SERIES B

To be unconditionally guaranteed as to principal and interest, jointly and severally, by endorsement by
The Baltimore and Ohio Railroad Company — The Chesapeake and Ohio Railway Company
The Cincinnati, New Orleans and Texas Pacific Railway Company
The Cleveland, Cincinnati, Chicago and St. Louis Railway Company (leased to The New York Central Railroad Company)
Louisville and Nashville Railroad Company — Norfolk and Western Railway Company
The Pennsylvania Railroad Company

Dated July 1, 1931 — *Due July 1, 2020*

Interest payable January 1 and July 1 in New York City

Coupon Bonds in the denomination of $1,000, registerable as to principal. Fully registered Bonds in denominatioss of $1,000, $5,000 and authorized multiples of $5,000. Coupon and registered Bonds, and the several denominations of registered Bonds, interchangeable.

Redeemable, at the Company's option, as a whole or in part, upon 60 days' notice, on July 1, 1936, or on any interest payment date thereafter prior to maturity, at the following prices and accrued interest: July 1, 1936, to January 1, 1965, inclusive, at 107½%; July 1, 1965, to January 1, 1995, inclusive, at 105%; July 1, 1995, to January 1, 2015, inclusive, at 102½%; thereafter at 100%.

The issue and sale of these bonds and the guaranty thereof by the proprietary railroad companies are subject to authorization by the Interstate Commerce Commission.

Legal investment, in the opinion of counsel, for Savings Banks in the State of New York.

GUARANTY TRUST COMPANY OF NEW YORK, TRUSTEE

The Company has advised us that these Bonds are being issued in respect of approximately $4,050,000 of capital expenditures heretofore made and provided for by short term notes to be retired out of the proceeds of this issue, and to provide funds for the future acquisition of property and for construction work.

For further information in regard to the Company and this issue of Bonds reference is made to a circular, copies of which may be obtained upon application.

THE ABOVE BONDS ARE OFFERED, SUBJECT TO PRIOR SALE AND TO THE CONDITIONS STATED BELOW, AT 97½% AND ACCRUED INTEREST, TO YIELD 5⅛% TO MATURITY.

The right is reserved to reject any or all applications, and also, in any case, to allot a smaller amount than applied for. All applications will be received subject to the due issue and sale of the Bonds as planned and to approval by counsel of the form and validity of the related documents and proceedings.

The amounts due on confirmed sales will be payable in New York funds, and the date of payment (on or about December 1, 1931) will be stated in the confirmations of sale. Interim Receipts of Messrs. J. P. Morgan & Co. for amounts paid are to be delivered, exchangeable, after the authorization by the Interstate Commerce Commission, for definitive Bonds when received.

J. P. MORGAN & CO. — KUHN, LOEB & CO.

FIRST NATIONAL BANK, New York — THE NATIONAL CITY COMPANY

New York, November 19, 1931

FARM BOY CHAMPIONS WIN TRIPS TO 4-H CLUB CONGRESS

National Committee Picks Five From 95,000 Members of Livestock Clubs.

By the Associated Press.

CHICAGO, Nov. 179.—The farm boy champions of 95,000 young members of livestock clubs were proclaimed last night by the National Committee on Boys' and Girls' Club work.

They are: Harold P. Hamilton, 19 years old, of Pine Plains, N. Y.; Walter Jaeger, 20, of Sherwood, Ore.; Randall Marion, 19, Mooreville, Miss., and Carl Oldham, 19, Hancock County, Ind.

Their records in raising baby beef, purebred beef cattle, market pig, breeding hog, market lamb and breeding sheep were selected as outstanding among 36 State champions who had been chosen from the 95,000 boys and girls in 4-H clubs.

Prizes will be trips to the National 4-H Club congress here simultaneous with the International Livestock Exposition, Nov. 27 to Dec. 5. Thomas E. Wilson, packer and sponsor of the contest, also will give $300, $200 and $100 scholarships to the three high point winners at the congress.

PLANS BILL GIVING CITIES EQUAL SHARE IN GASOLINE TAX

Illinois Municipal League to Present Draft of Measure to Legislature.

Special to the Post-Dispatch.

SPRINGFIELD, Ill., Nov. 19.—A bill is to be drafted by a subcommittee of the Illinois Municipal League for presentation to the Legislature to allow cities to share equally in the three-cent State gasoline tax with the counties and State. At present one-third of the tax goes to counties and two-thirds to the State with certain aid going to the cities where a State route goes through them.

The league went on record as opposing legislation to abolish township assessors and collectors, opposing the "budget plan" of the Governor's revenue commission, alleging that home rule would be taken from the cities if the recommendations of the commission were adopted. The group tabled a proposal of Mayor J. H. Hallstrom, Rockford, that it favor the abolition of the Illinois Commerce Commission.

Eighty men from 36 municipalities attended the meeting which was presided over by Mayor James H. Andrews of Kewanee.

SAYS SCHOOL WAS BURNED BECAUSE BOY DISLIKED GOING

Special to the Post-Dispatch.

SHAWNEETOWN, Ill., Nov. 19.—A boy's aversion for school was the cause of the burning of the Colver Glenn School near Equality Nov. 2, authorities said yesterday. Three youths are in jail charged with arson.

According to Fire Marshal F. D. Talley of Mount Carmel and Walter Dosher of Carmi, Arthur Kingston, 16 years old, confessed the school was burned because Babe Kingston, 17, disliked attending school. Dan Kingston, 19, brother of Babe, also is in jail facing arson charges.

The officers said Arthur admitted in his confession that Babe was on parole from a reformatory. They carried kerosene a half mile frim their home to set the school afire, the conflagration taking place about 5 o'clock in the morning, according to Arthur's alleged confession.

Cave Near Eminence Opened.

By the Associated Press.

EMINENCE, Mo., Nov. 19.—Round Spring Cave, north of here, has been opened to the public by its owners, Ed Houser and Edwin C. Meyers.

"I protect my voice with LUCKIES"

"It's that delightful taste after a cup of coffee that makes Luckies a hit with me. And naturally I protect my voice with Luckies. No harsh irritants for me... I reach for a Lucky instead. **Congratulations on your improved Cellophane wrapper. I can open it."**

Edmund Lowe

★**Is Mr. Lowe's Statement Paid For?**

You may be interested in knowing that not one cent was paid to Mr. Lowe to make the above statement. Mr. Lowe has been a smoker of LUCKY STRIKE cigarettes for 6 years. We hope the publicity herewith given will be as beneficial to him and to Fox, his producers, as his endorsement of LUCKIES is to you and to us.

Who can forget **Edmund Lowe** as "Sergeant Quirt" in ***"What Price Glory?"*** That mighty role made Eddie famous in filmland—and he's more than held his own in a long line of talkie triumphs. We hope you saw him in ***"The Spider."*** And be sure to see him in the **Fox** thriller, ***"The Cisco Kid."***

* * * * * *

Made of the finest tobaccos—The Cream of many Crops—LUCKY STRIKE alone offers the throat protection of the exclusive "TOASTING" Process which includes the use of modern Ultra Violet Rays—the process that expels certain harsh, biting irritants naturally present in every tobacco leaf. These expelled irritants are not present in your LUCKY STRIKE. *"They're out—so they can't be in!"* No wonder LUCKIES are always kind to your throat.

"It's toasted"

Your Throat Protection—against irritation—against cough

And Moisture-Proof Cellophane Keeps that "Toasted" Flavor Ever Fresh

MOISTURE-PROOF CELLOPHANE

Sealed Tight—Ever Right

The Unique Humidor Package

Zip—And it's open!

See the new notched tab on the top of the package. Hold down one half with your thumb. Tear off the other half. Simple. Quick. Zip! That's all. Unique! Wrapped in dust-proof, moisture-proof, germ-proof Cellophane. Clean, protected, neat, FRESH!—what could be more modern than LUCKIES' improved Humidor package—so easy to open! *Ladies—the LUCKY TAB is—your finger nail protection.*

TUNE IN ON LUCKY STRIKE; 60 modern minutes with the world's finest dance orchestras; and Walter Winchell, whose gossip of today becomes the news of tomorrow; every Tuesday, Thursday and Saturday evening over N. B. C. networks.

Copr., 1931, The American Tobacco Co.

Get this!

CLIMATIC-CONTROL

Hot or cold—sun or rain—high country or low country—Mobilgas is now preadjusted to adapt itself automatically to all the changing conditions of weather that affect "engine heat."

and this

ETHYL FLUID

makes any good gasoline knockless—brings out the *full* power of your engine under strain of hill climbing—starting—fast getaway—heavy roads—and long hard runs.

in this

Mobilgas ETHYL

A double value *plus quality* motor fuel. It has Climatic-Control *in addition* to the extra power of velvet-smooth Ethyl. It is the only Ethyl Gasoline offered with Climatic-Control. Remember the price is no higher than for other Ethyl Gasoline.

AT ALL LUBRITE STATIONS

Popular Comics News Photographs

THURSDAY, NOVEMBER 19, 1931.

NEW TY

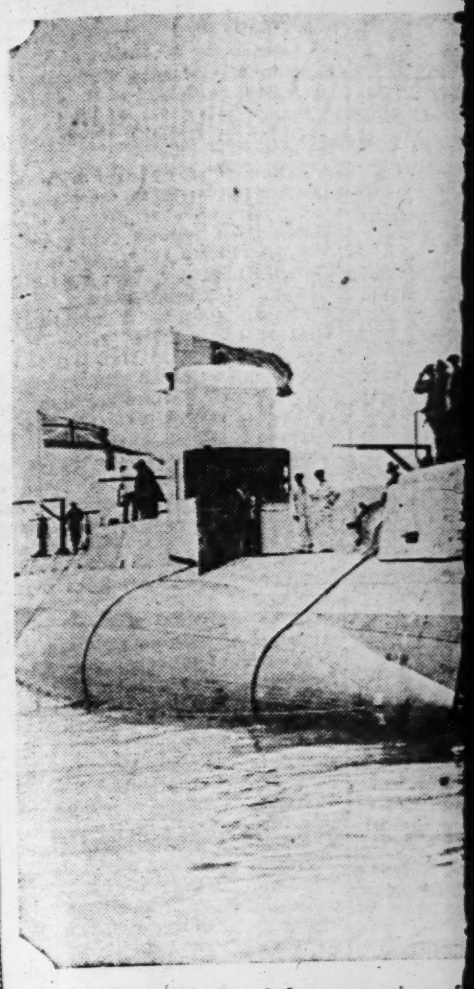

Specially designed for protection of
It is named "Swordfish" and cost $1

TWO POLITICAL LEA

Gov. Roosevelt of New York, and Alfred
national campaign, having lunch together
estation in the late State election.

A FORWARD P

Snapshot of football game played by co

t this!

TIC-CONTROL

n or rain—high country or low
as is now preadjusted to adapt
ly to all the changing conditions
fect "engine heat."

d this

THYL
LUID

soline knockless—brings out the
engine under strain of hill climb-
st getaway—heavy roads—and

this

oilgas
THYL

s *quality* motor fuel. It has
addition to the extra power
hyl. It is the only Ethyl Gaso-
matic-Control. Remember the
n for other Ethyl Gasoline.

TE STATIONS

Popular Comics
News Photographs

ST. LOUIS POST-DISPATCH
DAILY MAGAZINE

Fiction—Radio News
and Features of
Popular Interest

THURSDAY, NOVEMBER 19, 1931.

NEW TYPE OF BRITISH SUBMARINE

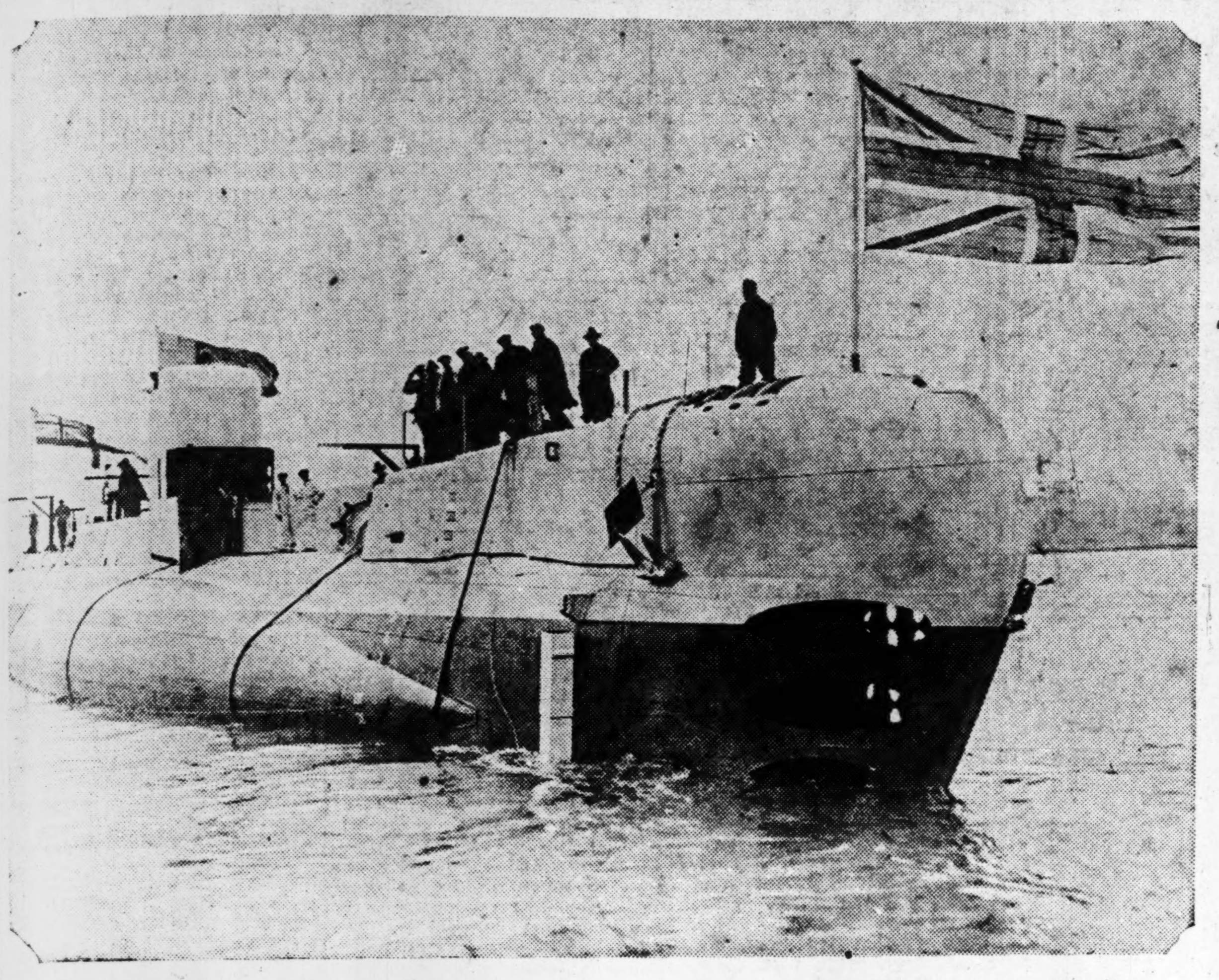

Specially designed for protection of home waters is this undersea craft recently launched at Chatham. It is named "Swordfish" and cost $1,500,000. Others of the type will be built.

THE NEW ART FASHIONS A WAR MEMORIAL

Recently dedicated at Wurzburg, Germany, is the unusual carving shown in the above photograph, made to honor those who fell in the World War. It was designed by Fried Heuler.

WASHINGTON'S DISTINGUISHED VISITOR

Dino Grandi, Foreign Minister of Italy, photographed on arrival in this country to visit President Hoover.

TWO POLITICAL LEADERS TALK THINGS OVER

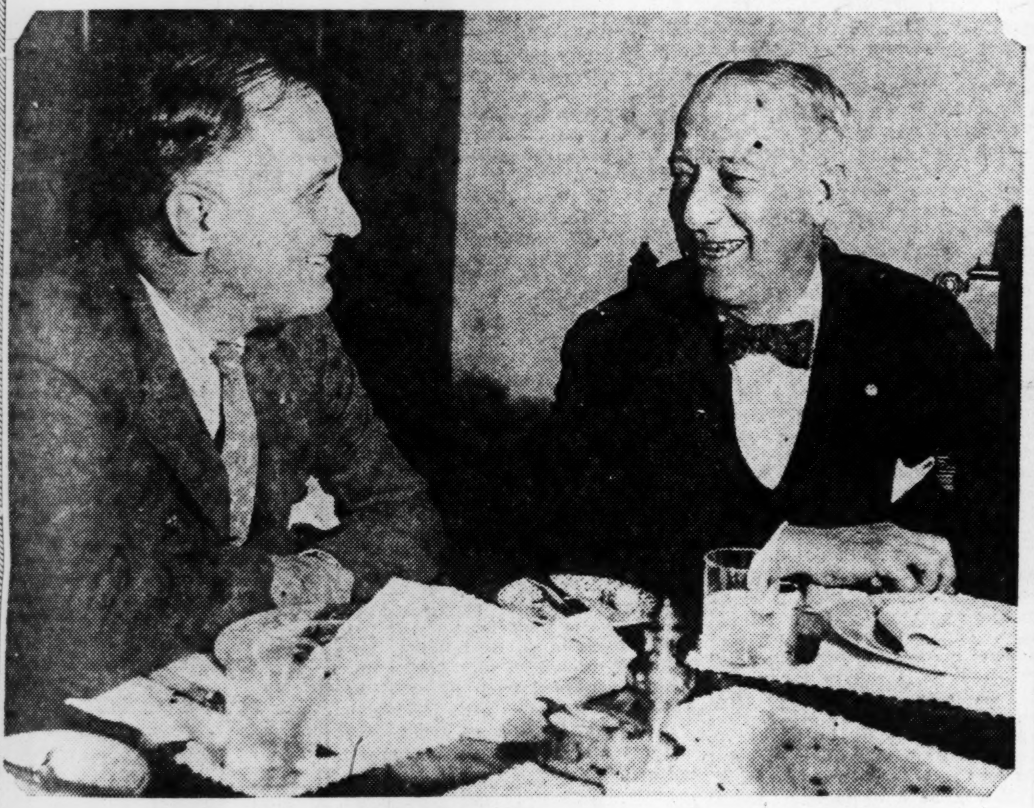

Gov. Roosevelt of New York, and Alfred E. Smith, candidate of the Democrats in the last national campaign, having lunch together after their recent disagreement over State reforestation in the late State election.

CHAPLIN BOYS IN PARIS

Sons of the famous screen comedian photographed on sight-seeing tour in the capital of France.

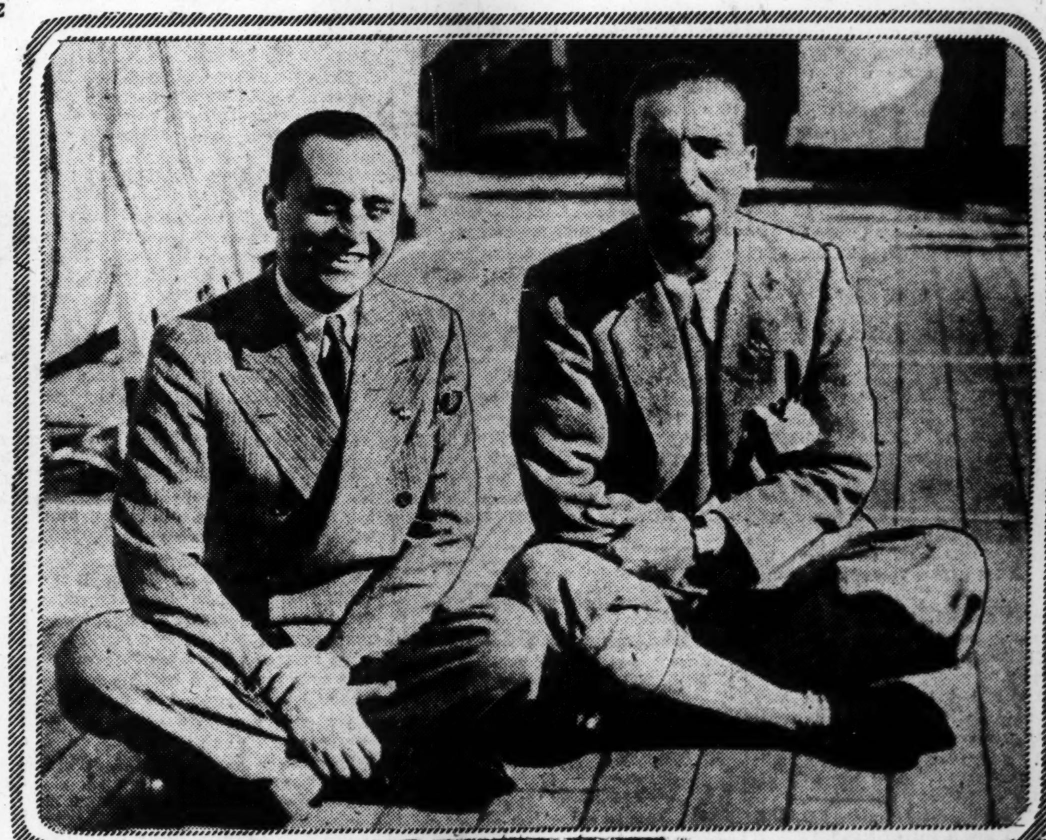

Grandi and his secretary, Alberto Nonis, photographed on steamer as it approached New York harbor.

A FORWARD PASS WITHIN THE WALLS OF SING SING

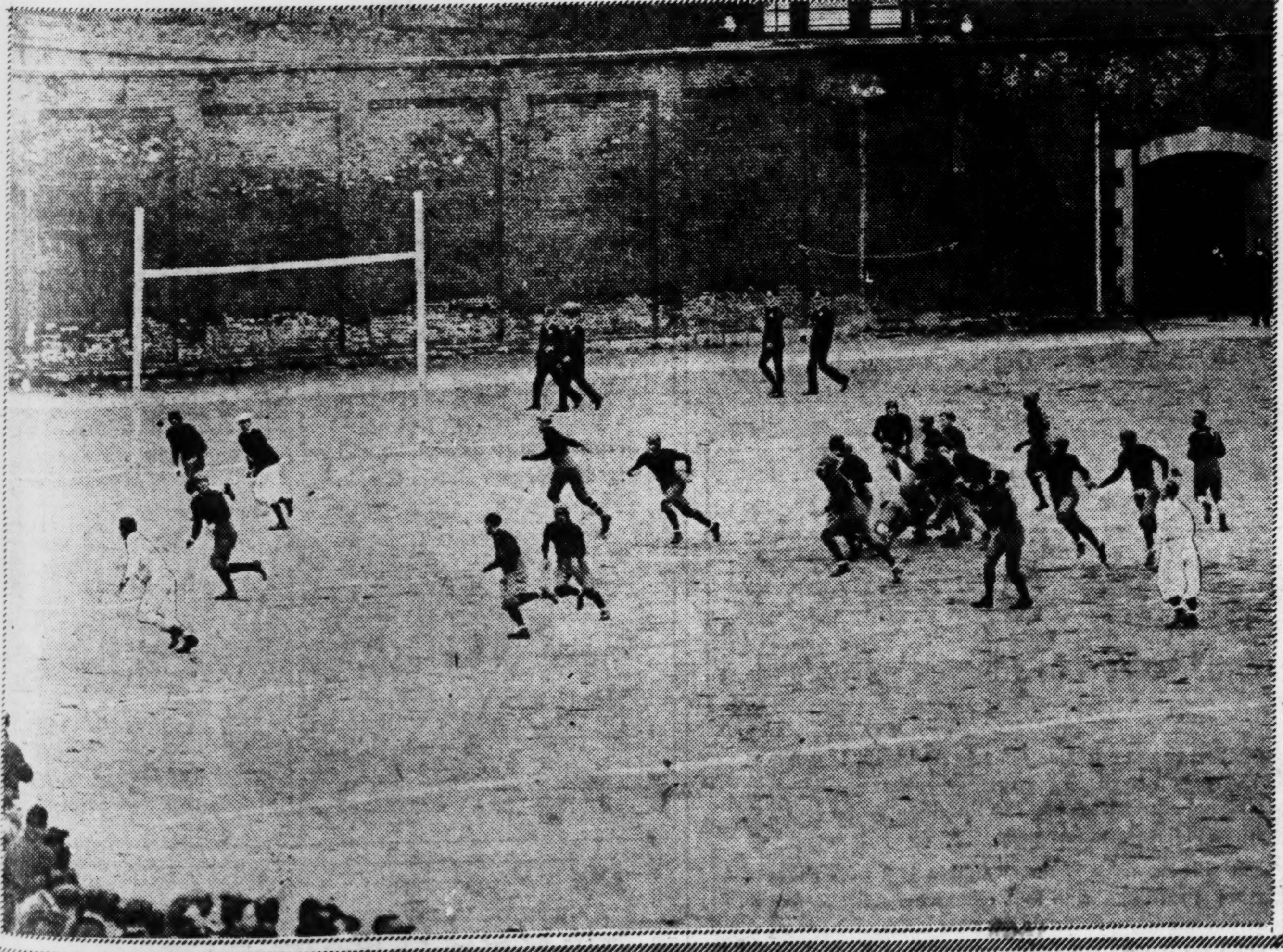

Snapshot of football game played by convicts and an eleven made up of men in State Naval Militia. The prisoners won.

MAKING PLANS FOR AMBITIOUS FLIGHT

Mrs. Ruth Stewart of St. Louis and Mrs. Debie Stanford of Indianapolis photographed at Lambert-St. Louis Field, where they are preparing their monoplane for flight from Toronto, Canada, to Buenos Aires, Argentine Republic. —By a Post-Dispatch staff photographer.

ORIGINAL CHRYSANTHEMUMS SHOWN IN ST. LOUIS

'The huge blossoms seen in florists' shops, and often worn at football games, are a modern development of the Cascade variety, a native of China, and they grow on vines. Miss Laura Lipplemann is shown here with some of the blooms now on display at Shaw's Garden.

A Block Apart

Arthur Somers Roche

CHAPTER TWENTY-EIGHT.

FARRELL looked at the door through which two battered and bleeding thugs had half-carried the semiconscious Rayne. The battle had been brief but terrific. Prepared to maltreat one man, the visitors had been unable to cope with two. Victory had been complete. The whimpering Rayne, his opponents were assured, would not longer delay his departure from the city, nor would his companions attempt further revenge upon Jimmy Farrell.

The dancer looked at Curzon. That young gentleman was sitting, bent over, upon a chair. He was sick, giddy, bruised. Farrell grinned. He had not come through the fracas unmarked, either.

"Gee, it was a pippin while it lasted," he commented. "How you feel? Pretty terrible? Drink? No? What say to a cup of coffee?"

Through a partly closed eye Curzon looked at him.

"You and I haven't finished our business," he said thickly.

"It takes two to make a fight, big boy," grinned Farrell. "There's only one of you."

"You won't fight?" Curzon rose and stood unsteadily.

Farrell shook his head.

"Say, you took about twice as much from those bozos as I did. You're in no shape"——

"Never mind my condition," said Curzon.

"Well then, I'll think of my own," said Farrell. "I've had all the fight I can use. Say, do you think I'd hit you after the way you just stood by me? That Rayne guy would have put me in the hospital for a month if you hadn't been here. Three to one. Whew? I'd have put on a good show against that trio, wouldn't I? Oh, I know—I'm a Broadway hoofer and you hate my soul, but just the same I want to thank you. You're one tough, game lad, Curzon!"

* * *

THE bruised cheeks of Curzon colored. Odd that he should esteem this compliment from a man that he despised.

"That's a gosh-awful right you pack," went on Farrell.

"Your left has a certain amount of merit," said Curzon. He grinned wryly. "You hit me with it as I came in"——

"I didn't notice it interfering with your routine," said the dancer, dryly. "I noticed myself on the floor two seconds after I'd landed on you."

Curzon shrugged.

"One punch doesn't make a fight," he disclaimed. "That left of yours"——

"I got a right, too," said Farrell, simply.

"I saw it put one of those men on the floor," said Curzon.

"Not that I think I'd have landed it on you," Farrell hastily went on. "You're fast."

"You're tough," admitted Curzon. "And I imagine you have plenty of speed."

"I need more space to maneuver in," said Farrell. "I guess you got about 10 pounds on me, eh?"

"That extra inch of reach of yours would offset that," said Curzon.

Farrell sighed, almost wistfully.

"We'd make a swell go," he said. "But I don't think I quite class with you."

"I'd not bet too much on myself," said Curzon. "You're in great condition—hardly breathing."

"Oh! you took most the scrapping on yourself," said the dancer. "What about that coffee?"

"I think," said Curzon, "that it would do me a lot of good."

"Well, park yourself on a chair," advised Farrell. "In about seven minutes * * *"

He disappeared into the little kitchenette. Curzon heard the plop of a gas range bursting into flame and the various sounds of activity that meant quick refreshment.

He glanced about the little living room. The photographs on the walls, with their too-ardent expressions of affection, fascinated him. People evidently liked young Farrell.

* * *

WELL, why not? He certainly could fight. Why, when he had been on the floor, before Rayne's arrival had deflected the direction of the combat, there had been not the slightest fear, not the slightest discouragement, in Farrell's eyes or voice. And a man who, knocked down, could still be confident. * * * He was pretty much of a man.

A lesser man would have accepted Curzon's challenge after the departure of the thugs.

And if the challenge had been accepted then, there could have been no doubt as to the outcome. Curzon had taken more punishment than Farrell and was too weak to have fought longer.

Not that Farrell had evaded battle with Rayne's crew, but the accidents of strife had caused Curzon to suffer more. And Farrell had refused to strike a man obviously not in shape to continue fighting.

"Good lad," was Curzon's mental comment.

And he had reached this point in the way toward readjustment of his views toward the dancer when Farrell appeared in the kitchenette doorway bearing a tray on which coffee steamed, and which was piled high with buttered toast.

He placed the tray on the table and poured coffee. In silence each drained a cup; Farrell refilled them, munched a moment on a piece of toast, and looked at Curzon.

(Continued Tomorrow.)

(Copyright, 1931.)

In choosing a house plant note that a properly grown plant will have a strongly developed rootage and the foliage will be trimmed enough to insure against premature death of the plant.

Talks to PARENTS

By Alice Judson Peale

Unequal Gifts

A MOTHER who is keenly aware that her two boys are not equally bright wants advice.

The eldest child does his school work easily, accurately, and brings home only excellent reports.

The younger one, although he works much harder over his home work, and although his teachers report that he is conscientious at school, makes only poor grades, which lately have shown a tendency to get worse instead of better.

How can she prevent the elder from becoming cocksure and conceited, and the younger from becoming discouraged and unhappy?

In such a situation the most important element is always the parents' actual attitude toward the children.

We are all too ready to assume that because one child is brighter than another he is, therefore, superior.

The matter is not so simple. There are a great many different kinds of ability, only a few of which can be measured in terms of school success.

One often finds the ability to do things well, to handle concrete situations, to get on with people in merely "average" or even dull children, and these assets are not to be despised.

Many a brilliant intellect, on the other hand, brings its owner little success and less happiness because of poor work habits and unstable personality.

The most important things to remember, when the intellectual gifts of children present glaring differences, is that we must not place too high and absolute a value on intelligence as such.

Where parents realize that other assets count, the children will feel it also, and there will be none of that mutual comparison which is bound to be injurious to both.

Marriage Licenses Births Recorded Burial Permits

MARRIAGE LICENSES.

Paul Miller	747 Aubert
Dena Marie Furlong	5077 Claxton
William N. Hasnedel	East St. Louis
Mrs. Velda E. Boswell	2306 Benton
Edward Alterauge	3134 California
Mildred Ferguson	1519 S. Compton
Francis L. Patterson	3707A Lee
Isabella M. Sewald	3716A Louisiana
Tyler Mason	3040 Hartford
Grace Johnston	New York City
Jesse Langston Boyd	4368 Enright
Olga Neotha Lavington	3943 Finney
Fred E. Jackson	Maplewood
Estella E. Roeder	Kirkwood
Arthur E. Johnson	3534 Winebago
Dorothy K. Stumberg	3661A Humphrey
Thomas Hampton	1911 Carr
Mrs. Da Powel	3941 Cook
Amaziah Lewis	4305 North Market
Gertrude Harrison	4309 Cote Brilliante
John W. Buchanan Jr.	1432 Hodiamont
Bernice Corey	6100 Kennerly
Frank Krygiel	2200 S. Third
Victoria Borsczewski	6351 Arlington
W. Raymond Maxwell	3618A Wilmington
Mary Harrington	6047 Odell
C. Edward Barnett	Belleville
Edith Hofmann	Belleville
Wm. J. Murphy Jr.	2504 Sullivan
Evelyn Hirbe	1486 Shawmut
Guy P. Hornish	Peoria, Ill
Mrs. Pearl Brandt Keyes	Peoria, Ill.

BIRTHS RECORDED.

BOYS.

E. and L. Long, 3973 West Bell.
N. and A. Goldstein, 1131 Walton.
V. and W. Reagan, 1121 Frey.
J. and C. Stabener, 2202 Keokuk.
J. and J. Vallentine, 3140 Pennsylvania.
G. and G. Osborne, 2400 McNair.
D. and J. Finck, 812 Mound.
R. and D. Eaves, 2619 North Ninth.
J. and B. Crowley, 5109 Maple.
W. and J. Boswell, Overland.
J. and F. Sullivan, 5819 Theodore.
E. and N. Peper, 3521 North Jefferson.
T. and M. Suntrup, 5102 Rosa.
J. and G. O'Donnell, 3811 Page.
S. and D. McKenna, 6726 Bartmer.
M. and E. Westrich, 4328 Maryland.
J. and C. Powers, 5641 Chamberlain.
A. and H. Littmann, 6620 Clemens.
J. and C. Meier, 2928A Barrett.
C. and R. Peters, Baden Station, Mo.
F. and S. Lamberth, 4454 Bessie.

GIRLS.

M. and V. Jones, 2907 Laclede.
B. and S. Kovinsky, 1399 Semple.
H. and E. Springston, 6428A Michigan.
F. and C. Stewart, 1326 Monroe.
F. and E. Myers, 7809A South Broadway.
J. and M. McClure, 3860 Delmar.
R. and M. DeVeydt, 2737 Madison.
H. and I. Cox, 1151 Howell.
H. and A. Mueller, 4576 Evans.
A. and A. Schneider, 4125 Lexington.
T. and H. Sheridan, 6010 Pershing.
P. and L. Gerwitz, 922 Country Club Dr.
H. and E. Emser, 3806 St. Louis.
E. and R. Reeves, 3401 North Union.
F. and V. Whalen, 5240 Ashland.
E. and M. Lavin, 5115 Lexington.
S. and V. Boedeker, 4034 Green Lea.

BURIAL PERMITS.

Thos. McCann, 65, 1117 N. 7th.
Lucille Coley, 18, 1406 Papin.
Irene Hayes, 10 months, 4348A Easton.
Margaret DeMartini, 64, 4638 St. Ferdinand.
Mary Sanders, 73, 5800 Arsenal.
John Riley, 75, 3503 Morgan.
Fred Hessel, 72, 3454 Finnegabo.
Bernard Steimel, 62, 4057 Lincoln.
Frank Folsom, 60, 204 N. 14th.
Clarence O. Skinner, 73, 3737 Maffitt.
Jas. Cobb, 26, 1421A O'Fallon.
August Leo, 61, 715 Wilmington.
Mary L. Boettger, 62, 2141 Russell.
Sam Winslow, 37, 3144 Franklin.
Fannie Mosley, 70, 3338 Morgan.
Geo. Wells, 68, 4042A Shaw.
Anna Morrison, 69, 3045 Clark.
Mary Tobin, 62, 3819 Vest.
Frank B. Caruso, 44, 2828 Belt.
Lydia Cox, 67, Parma, Mo.
Kate Smalley, 32, 2342 Howard.
Christ Sulzer, 83, 3800 Arsenal.
Lawrence Hudson, 37, 2727 Gamble.
Carrie Rickemann, 36, 1921 Congress.
Peter C. Jensen, 38, 3339 Indiana.
Alex Cronenbold, 70, 2843 Keokuk.
Frank Ellis, 56, 1437 N. Vandeventer.
John Cunder, 50, 4521 Easton.
John Messa, 44, 6819½ S. Broadway.
Wm. H. Kostedt, 62, 5320 N. 2d.
Geo. Robinson, 59, 3841 Delmar.
Cecelia M. Shields, 57, 5127A Highland.
Teofila Tagkowski, 76, 1502 N. 19th.
Jas. B. Hamilton, 2 days, Kirkwood.
Maggie Robinson, 51, 2633½ Market.
Aurelia P. Crandall, 64, 4210 Flad.

A Modern Tale From The Arabian Nights

How the Famed Nizam's Sons Wed The Daughter and Niece of the Exiled Caliph and Will Make Them Princesses in the Most Dazzling Court in All the World.

The Commander of the Faithful.

Prince Azam Jah, heir to the richest man in the world.

Princess Dur Ai Shehvar, daughter of the exiled Caliph.

"THEY say the lion and the lizard keep the courts where Jamshyd gloried and drank deep" Omar the Tentmaker sang of the faded splendors of the Orient. But no lions or lizards frolic in the gorgeous courts of Hyderabad, except they be the pets of His Exalted Highness, the Nizam ul-Mulk of Hyderabad. For though Haroun al-Raschid no longer prowls the streets of Bagdad seeking romance and adventure, and Scheherazade has long since "ceased to say her permitted say," in the palaces of the Nizam dark-eyed beauties still jingle their golden anklets in cloistered shadows, Moors, Pathans, Persians, Afghans and Rajputs from all parts of the Moslem world are feted at the Nizam's board, and the muezzin greets the dawn from the minaret with his: "Allah is God and only God, and Mahomet is his prophet!"

Into that scene, that bit of life lingering on into the modern world from the world of the Thousand Nights and a Night, two new Princesses are to enter. They too might have stepped from Scheherazade's tales, for they are Princess Dur Ai Shehvar and Niloufer Nanin Sultana, daughter and niece, respectively, of the exiled Caliph Abdul Medjid, commander of the Faithful, nominal spiritual head and successor of the Camel Driver Prophet Mahomet in the entire Moslem world. Today they wed the Nizam's sons; Princess Dur Ai Shehvar, the Prince Azam Jah, who will be next Nizam, and Princess Niloufer the younger son, Mouazam Jah.

Even though the double marriage was perhaps but the culmination of a politico-religious arrangement, a matter of purely material interests, it is another event such as might have become a legend had it happened a few centuries ago; a legend of romance and adventure and Princes and Princesses, a tale in which the Nizam's sons heard from travelers of the Caliph's daughter and niece exiled by the treachery of a Wazir to the country of the Infidels, and how the Nizam's sons, with the aid of genii and Allah, rescued the Princesses and carried them home to the Nizam's palace. Surely the Nizam's sons had a genii at their command; a most powerful one, their father's immense wealth.

* * *

AND the Caliph was exiled, if not by a disloyal self-seeking Wazir, at least by republicanism engendered by the seeping into the minds of his followers of the ideas of the Occidental moderns, of the "infidels." So much indeed have the True Believers fallen from the ways of the Prophet that the Caliph was never even Sultan, although for many generations did the Ottoman rulers hold the joint title, the spiritual and temporal power. So sadly has the Caliph fallen into evil days that even among Moslems are those who question his claim to the Caliphate, to which he was elected when Mohammed VI, his cousin, was deposed as Sultan and Caliph. Further, there are five other Caliphs who claim spiritual power, four of them petty Malay chiefs; although the Caliphate of Abdul Merjid is considered that founded by the Prophet.

The Caliph and his family have been living since the exile in a dingy palace in Nice, France, on the charity of the Faithful and a pension of $1500 a month granted in 1924 by the Nizam. The Caliph left Istanbul so hurriedly that he had not time even to take with him all his clothing. The pension has permitted him to resume on a small scale the life of luxury associated with the traditions of the Caliphate.

The Nizam, however, is far from suffering a decline in his princely, Oriental magnificence. The pension granted the Caliph is to him what the Sunday collection box nickel is to a Christian. For the Nizam, even though he is nominally a vassal to Great Britain, since the State of Hyderabad is in India, is reputed to be the wealthiest man in the world, able to buy out Ford and Rockefeller and Morgan combined. So great is his wealth that definite estimates cannot be made; his collection of priceless gems, surpassing those of Aladdin's cave, are valued generally at $500,000,000. His annual revenues are said to be $20,000,000, and by some, twice that amount. In his domain are the historically famous Golconda diamond mines and the ruins of the great Mogul capital of Golconda, a name synonymous with unlimited wealth.

* * *

THE Nizam is by far the chief survivor of the glories and wealth and power that once were India—and Persia and China, and Arabia, and Morocco. In only one thing has the Nizam ul-Mulk departed from the traditions of his great house; he has no harem. He has eunuchs, and jewels, and immense stables, and 2000 palace servitors, but only one wife.

The Nizam, who is named Mir Mahbub Ali, has a background that pales those of any royal house of the Western world in romance and adventure and power; even that of Spain. A background that reaches into the past to the days of Genghis Khan, who started with a few thousand nomad warriors, and conquered half the world, in the twelfth century.

His few thousand horsemen, their families moving with them, gathered in strength as he subdued tribe after tribe in Tartary, until, followed by a great horde of Mongols, the Great Khan conquered the Moscovites of Russia, the ancient kingdom of Persia, pushed into Hungary and threatened the gates of Venice, overcame China and established there a dynasty that lasted for centuries. His followers and successors crowded down into India, mixed with the Turkomans who had already established there, and became Moslems.

From that combination of Mongol and Turk sprang in the Fourteenth Century the mighty warrior Timur, known today as Tamerlane, who carried the Mongols further into India as the heirs of Genghis Khan confined their interests to China, and brought about a still greater amalgamation. In 1526 Babar, a descendant of Tamerlane, established the great Mogul Empire, the power of which rivaled any of the nations of Europe. Babar was an Emperor in power and wealth when European Kings were little more than feudal Princes called Kings because they received homage from other Kings, when the title of Roman Emperor might be claimed by some landless descendant of Charlemagne.

Golconda was founded in the Deccan Plateau, in South Central India, in 1589, as the capital of the State of Deccan in the Mogul Empire, and became the greatest diamond market in the world. But the spirit of Genghis Khan and of Tamerlane died out in their heirs in India, and the Mogul Empire declined, until in the early part of the eighteenth century it was on the verge of breaking up.

Then Asaf Jali, viceroy of the Deccan, broke with the quarreling potentates at Delhi and consolidated the Deccan plateau into a state, the true successor of the Mogul empire. He founded the city of Hyderabad, or Haiderabad, which means "City of Haidar" and was named after Haidar, his favorite wife. His kingdom was formed into the State of Hyderabad, ruled over by the dynasty of which he was the first, and of which Prince Azam Jah is the heir apparent, Nizam ul-Mulk.

When England entered India the ruling Nizam followed a policy of conciliation, and retained most of his power and autonomy. The present Nizam outranks all native Princes of India; he has unlimited power to punish his subjects, has his own system of coinage, and maintains a large force of troops.

Moslems of all races and nations are sure of a welcome at his court, even though the Nizam has something of a reputation for being niggardly. Perhaps he is; yet his palaces are enormous, constantly filled with a multitude of guests, a picturesque group, for all wear their native costumes; he has a stable of polo ponies that is unsurpassed, the courtyards throng with elephants, camels and horses. He is said to have given the Caliph a total of $1,200,000 in consideration of the marriage of his sons to the two Princesses.

Into such a dazzling atmosphere as the court of Hyderabad will the two Princesses enter in the next few weeks. The marriage took place in the Caliph's palace at Nice today—and there was another departure from Moslem customs. The nuptial party was photographed, although the Koran especially enjoins the faithful against images of any kind.

Shortly the two couples will sail for India and Hyderabad, where traditional rites will complete the ceremony. And with many modern usages replacing the old Oriental attitude toward women, the Princesses will be the center of one of the most brilliant courts in the world, where the Nizam is the patron of the arts, of religion, has founded a college, and draws immense revenues from a state of 82,700 square miles with 12,711,000 population, as well as from the case of a subsidiary territory to the British.

Furniture Follows Dress Styles

ROOMS, like hats, are returning to the Empress Eugenie.

Yes, we had been hearing rumors of a revival of the Empire and the Victorian styles in decoration for some time, but they were mere rumors until the little feathered hats became smart. Now, to make the hats and gowns feel at home, the rumors had to come true.

Everything with the flavor of eighteen hundred-and-something will soon be just right for 1932. And we are not going to be half-hearted about it, either. Be really sophisticated and try to hide your surprise when you see the little round tables with circular throws of satin or velvet—and the edge finished with fringe reaching down to the floor.

Sigh no more for those days just passed when to be simple was to be smart. Now draperies must have festooned valances, and heavy silk rope and tassels weave useless loops from here to there.

The flower designs on chintzes which you have seen in recent years have been modest violets compared with the tropic luxuriance of those you are about to see bloom out of their dark green or white backgrounds.

Empire draperies, naturally, couldn't return without Empire furniture. Already we have the colonnaded secretary in Empire mahogany with gold mountings and columnar tables.

Those rug designers who have felt their talents cramped by the squares and triangles of modernism are now giving their fancy free rein in new roses, which are fifty or a hundred years old. And the wall paper people, glad to leave the geometry of angles and straight lines, have gone back to the romance of scrolls and festoons.

Upholstering is returning shamelessly to fringe and galoon and you may live to see the day, not far away, when you will sit on pile fabrics, even velvets. Already you will find tufting.

Dignity and elaboration are two words that will be spoken often this season. Long lines, draperies and patterns stressing curves will be put to use in attaining elaborate effects.

It would be difficult to feel at home in an Empire gown, perched on a modernistic chair. But with a properly set stage, appropriate furniture or at least the silk and velvet of the new heavy draperies, the tone of the Empire period can be a refreshing experience.

See if the undernourished child will not take weak cocoa, if he does not relish milk.

Drawers and closets that have been shellacked will be easier to clean.

Domino
Largest selling Cane Sugar
On the air Monday nights at 8.30
"Sweeten it with Domino"

Veldown (SANITARY NAPKIN) Is Soft

New Comfort In Women's Hygiene

THE rayon cellulose filler in Veldown is softer than silk itself. A new discovery that banishes all chafing, all discomfort. No "packing"—no harsh edges to harden and irritate.

Yet this new-type sanitary napkin is 3 to 5 times more absorbent, safe and effective hours longer; disposes freely as finest tissue. And Veldown comfort costs no more than ordinary "sanitary pads." At any drug or department store—Ask for Veldown.

HEALTH

Brief articles prepared by experts. Edited by Dr. Iago Galdston, for the New York Academy of Medicine.

Conquering a Plague

THE award of Government medals and pensions to descendants of those who took part in experiments attending the successful campaign against yellow fever recalls one of the great chapters in modern medical history.

Yellow fever, of little more than historical interest to most persons today, was an ever present threat before the twentieth century.

From 1800 to 1879, with but two exceptions, yellow fever visited the United States every year.

History records a number of virulent outbreaks of yellow fever in Philadelphia, New Orleans, Memphis, and other cities.

Losses in human lives mounted to the thousands and the money losses to hundreds of millions.

In 1890 yellow fever appeared among American soldiers stationed in Havana. The commission appointed by the U. S. Army to study the disease was composed of Walter Reed, James Carroll, Jesse W. Lazear, and Aristides Agramonte.

An experimental station was established at Quemados, Cuba, and a number of studies were set on foot.

The work called for volunteers and, though the danger involved was fully explained to them, two American soldiers, Privates John R. Kissinger and John J. Moran, offered themselves as subjects for experimentation. Both the young men declined money compensation.

Private Kissinger developed yellow fever after he allowed himself to be bitten by a mosquito which was known to have drawn blood from a sick patient.

Dr. Lazear, who was accidentally bitten by an infected mosquito, died of the disease.

The Stegomyia mosquito was conclusively shown to be the transmitter of yellow fever. Its control, therefore, depended upon the eradication of this pest.

This work was entrusted to Dr. Gorgas with the result that since the beginning of the twentieth century yellow fever has been completely conquered in America.

Feathered Cap

A little cap that fits the head tightly has a single perky feather standing straight on one side of the front. Another of these little turbans for more formal occasions is of black velvet with velvet loops at the back and a bright feather on one side. It is worn slanted on the head.

For Photoplay and Amusement Announcements See Pages 4 and 5 Part 3

Why you'll ENJOY IT

1. IT IS DELICIOUS, *pure* coffee. Nothing but coffee. Wonderfully improved! A group of experts recently voted the new improved Kaffee Hag blend to be surpassed by no other blend of coffee on the market.

2. Kellogg's Kaffee Hag Coffee is 97% free of caffeine—and indigestible wax is removed. You can drink it at any hour—it will not disturb nerves or sleep.

3. This past September the price of Kellogg's Kaffee Hag Coffee was again reduced. The new, low price differs little from the cost of other fine coffees—yet you get all the benefits of delicious, pure coffee that lets you sleep. Vacuum-packed. Guaranteed pure coffee, free of caffeine effect. If you aren't entirely satisfied, return the empty can to us and we will refund your money. Roasted by Kellogg in Battle Creek.

real coffee —that lets you sleep

Crossword Puzzle
Daily in the Post-Dispatch

HEALTH

Brief articles prepared by experts. Edited by Dr. Iago Galdston, for the New York Academy of Medicine.

Conquering a Plague

THE award of Government medals and pensions to descendants of those who took part in experiments attending the successful campaign against yellow fever recalls one of the great chapters in modern medical history.

Yellow fever, of little more than historical interest to most persons today, was an ever present threat before the twentieth century.

From 1800 to 1879, with but two exceptions, yellow fever visited the United States every year.

History records a number of virulent outbreaks of yellow fever in Philadelphia, New Orleans, Memphis, and other cities.

Losses in human lives mounted to the thousands and the money losses to hundreds of millions.

In 1890 yellow fever appeared among American soldiers stationed in Havana. The commission appointed by the U. S. Army to study the disease was composed of Walter Reed, James Carroll, Jesse W. Lazear, and Aristides Agramonte.

An experimental station was established at Quemados, Cuba, and a number of studies were set on foot.

The work called for volunteers and, though the danger involved was fully explained to them, two American soldiers, Privates John R. Kissinger and John J. Moran, offered themselves as subjects for experimentation. Both the young men declined money compensation.

Private Kissinger developed yellow fever after he allowed himself to be bitten by a mosquito which was known to have drawn blood from a sick patient.

Dr. Lazear, who was accidentally bitten by an infected mosquito, died of the disease.

The Stegomyia mosquito was conclusively shown to be the transmitter of yellow fever. Its control, therefore, depended upon the eradication of this pest.

This work was entrusted to Dr. Gorgas with the result that since the beginning of the twentieth century yellow fever has been completely conquered in America.

Feathered Cap

A little cap that fits the head tightly has a single perky feather standing straight on one side of the front. Another of these little turbans for more formal occasions is of black velvet with velvet loops at the back and a bright feather on one side. It is worn slanted on the head.

For Photoplay and Amusement Announcements See Pages 4 and 5 Part 3

y you'll

OY IT

coffee. Nothing but coffee. Won-
of experts recently voted the
ag blend to be surpassed by no
the market.

Coffee is 97% free of caffeine—
removed. You can drink it at
rn nerves or sleep.

the price of Kellogg's Kaffee Hag
the new, low price differs
other fine coffees—yet you get
Guaranteed pure coffee, free of
n't entirely satisfied, return the
will refund your money. Roasted
ek.

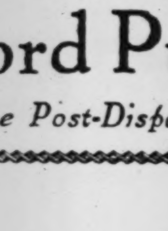

real coffee —that lets you sleep

ord Puzzle
e Post-Dispatch

If you ask my Opinion

by Martha Carr

Letters intended for this column must be addressed to Martha Carr at the St. Louis Post-Dispatch. Mrs. Carr will answer all questions of general interest but, of course, cannot give advice on matters of a purely legal or medical nature. Those who do not care to have their letters published may enclose an addressed and stamped envelope for a personal reply.

DEAR MARTHA: Several times I thought of writing to you and I picked up your column and found my question answered. But now I want to ask about a third anniversary party. My mother will be married three years and I want to give her a party. We have a large house, but I thought for a change I would like to give it in the basement. It probably wouldn't be quite proper for grown-ups, though. Would it? P. N.

Yes, for a change the grown-ups might like hilarity in the basement rather than dignity in the drawing room. It is the "leather" anniversary and there are many nice gifts to select from. I do not know how many you intend to invite. I believe if you can transfer your radio to the basement and clear the floor for dancing, have card tables convenient for a "hand" if some want it, and start the old-fashioned games like "clap in and clap out" and potato races, sack races and the "Knight races" they will wind up the evening themselves.

For the last game, draw a big circle on the floor with chalk. From the chandelier hang a napkin ring on a string. This ring hangs down long enough for a man on a kiddie car to pierce with the whip end of a cane. Choose a "Knight" and tie a handkerchief around his arm, let a "Fair Lady" do this and also dress him up with a visor with a feather in it. He will have to look up while he is running the kiddie car around on the chalk track and must at the same time catch the napkin on the end of a stick or cane. The prize is a rose (or chrysanthemum) in his coat lapel from the "Fair Lady" or a cigarette or anything you like. This will amuse the crowd as much as the "knight."

You can keep your decorations like Halloween, since they are still seasonable, and also your refreshments. Or, serve cranberry cocktail, chicken, or ground meat and cheese, sandwiches with bits of olive and lettuce, marmalade and cheese sandwiches, ice cream and coffee.

* * *

MY DEAR MRS. CARR: A young married woman in our crowd amuses us and also disgusts us all by always taking home part of her refreshments to her little girl, cookies, sandwiches, a handful of nuts or candies. We are trying to think of something she will have to eat instead of taking it home in her handkerchief. Heavens, don't think we are stingy, but she is meeting people now who are older than our crowd, and who are formal. They would not understand this, and we do not want her to spoil things as these people are important to her husband's business. How could some of us, or one of us, speak to her about it? M. C. W.

I can understand your apprehension. Women of good manners, ordinarily, sometimes do the most extraordinary things where their small children are concerned. It would be kind of you to warn her, but it would take a very close friend to say to her privately and kindly, or to walk home with her from one of these parties from which she is carrying the precious handkerchief, that all of you think it fine to send something to her little girl, but the other people might not understand. Perhaps she herself will mention the well-filled handkerchief.

* * *

DEAR MRS. CARR: I am 16 years old and have no mother and father to go to. I am living with kind people who let me go to school and to a show only three or four times a year. All the amusement I have is reading. There is a man 50 years old in another town. I write to him. He wants me to come there and get married. He has been married once and his wife died two years ago.

I am in love with a boy now and have been keeping company with him. His finances are too poor to marry on, though he has asked me to do it. MOTHERLESS.

Stick to your school until you are 18, if you can. Perhaps these people mean their strict supervision of you kindly, and I would take it that way. The boy can perhaps come to see you, and he may be able to get a better job. But don't think of going to join that older man. And I think if he continues to make love in his letters I would stop writing to him. He has very little sense or else he is the wrong kind of man.

* * *

DEAR MARTHA CARR: I have just read "Bunty's" letter and I want to write her immediately—and to other young girls in her position. I speak from experience. I am 23 years old and a college woman and I have had no one to advise me since I was 8 years old. Much to my regret, I have had a good many experiences which I ought not to have had, and one of them was just such an affair when I was her age—16. She imagines that she is quite old and able to take care of herself and that she is no longer a child, but later she will know better.

Dear Bunty, you say this man, married and 20 years older than you, is "different" with you. Probably he seems like that to all the rest of the girls he is treating the same way. Oh, Bunty! Take the word of someone else! I know exactly what you mean and how you feel. But I am hoping our dear Mrs. Carr will print this for you and any young girl who is receiving attentions from any older man: If his attentions are not open and above board, he means no good. Oh, if young girls would only listen and heed this advice of ONE WHO KNOWS.

* * *

MY DEAR MRS. CARR: I am 22 years old. I have been married almost two years and during that time my husband has bought me just one dress. We have a good bank account and he has a good job. He never wants to go out, but plays checkers and solitaire or we go over to his mother's and sit around. If I go much in the afternoon he sulks. I try talking to him, but do not seem to interest him. It seems a shame that we cannot have some young pleasures. I am bored to death and beginning to think I've made a mistake in marrying him. He refuses to let me go to business school.

I love him, Mrs. Carr, but can there be any happiness with a man of that disposition? I don't want to bury myself. MISERABLE.

The young man doesn't realize, evidently, that he is taking chances with his own happiness. Naturally you rebel and the reaction may surprise him. I would try to have a sensible talk with him and tell him, diplomatically, just what his moroseness and selfishness might do to your romance, at the same time saying that you care for him and are afraid for your happiness and his. Have patience and do not involve yourself in anything you will regret.

* * *

DEAR MRS. CARR: I am in a group of girls who are very well off. They ask me to do things, in the way of spending money, which I cannot afford. Should I drop this group on account of it? IMA WAITING.

I think you wrote me about this once before and I answered that there was no necessity of giving up your friends or gauging them by the amount of money they have to spend. There will always be someone who has more than you. Be perfectly frank and say that you cannot afford certain diversions, if you feel that is the case. At the same time, you need not speak of it often and make yourself conspicuously without means. Sometimes excuse yourself because you have other things to do.

* * *

DEAR MRS. CARR: I have been going with a girl for some time, seeing her every week or two, but not engaged. She will be having a birthday in January. Do you think I ought to buy her a present and what would you suggest. Also could I wait until I see her to give it to her?—ANXIETY.

You have asked me not to publish any of your letter. But it is not our custom to leave out letters entirely. I think in the situation a simple, impersonal gift, might be nice, such as a book or box of candy. But it should be sent on the birthday.

Bobby Thatcher—By George Storm

His Fears Confirmed

(Copyright, 1931.)

Ned Brant at Carter—By Bob Zuppke

A Story of College Athletics

(Copyright, 1931.)

Dumb Dora —By Paul Fung

Just Another Day

(Copyright, 1931.)

CROSS-WORD PUZZLE

ACROSS

1. Stinging insect
5. Chafes
10. Struck with wonder and fear
14. Medicinal plant
15. French river
16. Pronoun
17. Not engaged on either side
19. Oriental
21. Lair
22. Unity
23. Epoch
24. Organ of vision
25. Haul
27. Foreboding fear
29. Cream pitchers
33. Ancient Roman officials
36. Ore deposits
37. Military assistant
39. Period of penitence
40. Exist
41. Italian cathedral city
42. French pronoun
43. Furnishes a crew for
46. Small island: var.
47. Alleviated
50. Goes furtively
52. Pioneers
54. Steps for crossing a wall
56. Knocks
57. Superlative ending
59. Self: Scotch
60. Tear apart
61. Mineral spring
64. Matrimonial
66. Workshop
68. Sour
69. Thick
71. Genus of the olive tree
72. Gaelic
73. Scoff
74. Impart information

DOWN

1. Magician's stick
2. Toward the sheltered side
3. Measured the depth of
4. Caress
5. Projecting rim
6. Assumed character
7. Land sought by Columbus: abbr.
8. Walk
9. Bluish-green color
10. Siamese coin
11. Coax or cajole
12. Weird
13. Unit of force
18. Wanders
20. Progeny
26. Feminine name
28. Be indisposed
29. Shellfish
30. Citizen of an ancient empire
31. Bar of steel used for trackage
32. Fodder pits
34. Come in
35. Ornamental buttons
38. Tropical fruit
41. Deceives
44. Wise counselors
45. Perched
47. Public storehouse
48. High mountain
49. Not raised upon a stalk
51. Token of affection
53. More hackneyed
55. Feminine name
57. Ancestral house of the present British dynasty
58. Box scientifically
60. Demolish
62. Pare
63. Russian sea
65. American Indian
67. Parcel of ground
70. Former universal negative

Solution of Yesterday's Puzzle

S	T	I	R		S	P	A	R		S	O	B
P	A	T	E		C	A	L	E		E	V	A
A	P	O	S	T	O	L	I	C		N	A	G
			E	R	R		S	T	E	E	L	S
D	E	C	L	I	N	A	T	O	R	S		
A	R	A	L		E	N		R	A	C	E	D
M	I	L		E	D	E	N	S		H	A	E
P	A	C	E	R		N	A		T	A	R	N
		U	N	N	A	T	U	R	A	L	L	Y
W	I	L	D	E	R		G	A	B			
I	R	A		S	I	G	H	T	L	E	S	S
F	A	T		T	O	O	T		E	R	I	E
E	K	E		O	N	L	Y		S	E	N	T

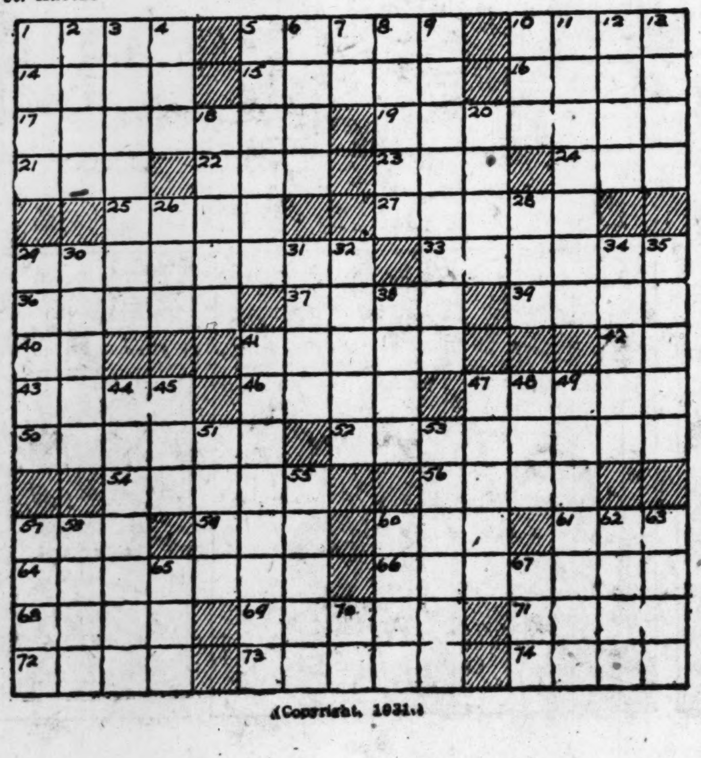

(Copyright, 1931.)

Tonight's Radio Programs

At 5:00.

KSD—"Adam and Eve."
KMOX—Children's program.
WIL—Evening Echoes.
KWK—Raising Junior (chain).

At 5:15.

KSD—Talk by J. G. McDonald (chain).
KWK—Chandu, the Magician.
KMOX—Orchestra and Bobby Roberts, tenor.
WIL—Popular tunes.

At 5:30.

KSD—Talk by Count Dino Grandi, the Italian Foreign Minister (chain). Grandi is expected to discuss the purposes and accomplishments of his visit here. William Hard, well-known newspaper correspondent, will introduce the Minister, who is expected to speak from the Washington studios of the NBC.
KWK—Happy Harmonies.
WIL—To be announced.

At 5:45.

KSD — "The Stebbins Boys" (chain. Also WEAF, WDAF, WGY).
KWK — Little Orphan Annie (chain. Also WENR).
KMOX—String Silhouettes.
WIL—Organ recital.

At 6:00.

KFUO—Travel talk by Rev. Doerffler. Music.
KWK—Studio program. Dinner melodies.
KMOX — "Myrt and Marge" dialogue (chain).
WIL—Musicale.
WJZ, WLW WCKY—Amos and Andy (chain).
WEAF, WWJ, WENR — Male quartet (chain).

At 6:15.

WIL—Ray Schmidt.
KMOX — Talk on Fights and Fighters.
WLW, KDKA — Vocal Trio (chain).

At 6:30.

KFUO—Interview, Mr. Alvin Welph. Music.
KWK—Phil Cook (chain. Also WENR, KSTP, KOA).
WIL—Sparklers.
KMOX—Kaltenborn's Comments (chain. Also WBBM).

At 6:45.

WENR—The Goldbergs (chain).
KWK—Studio program.
WIL—Louie's Hungry Five.
KMOX — Morton Downey and Tony Wons (chain).
"Little Old Lady," Morton Downey; "Play Gypsies, Dance Gypsies," orchestra; "I'm Sorry, Dear," orchestra; "I Don't Want Love," Morton Downey.

At 7:00.

KSD—Rudy Vallee and orchestra (chain. Also WEAF, WWJ, WDAF, KYW, WOW, WSM, WMAQ). Sophie Tucker, noted vaudeville singer, and comedienne, will be featured.
KWK—Dixie Spiritual Singers (chain. Also WJZ, WLS, WENR, KFAB).
KMOX—Mills Brothers, Negro quartet (chain. Also WCCO, KOIL).
"Shine," "Blues in My Heart," Orchestra; "I Can't Give You Anything but Love," "What Is It?" Orchestra; "Mississippi Mud."

At 7:15.

KWK—Rin-Tin-Tin drama, "The Deserted Mine" (chain. Also WLW, WLS, KFAB).
KMOX—Abe Lyman's Band and Comedy team (chain. Also WGN, KMBC, KOIL). Grace Barrie, blues singer, soloist.

At 7:30.

KMOX—Kate Smith, popular songs (chain. Also WGN, KMBC, WOWO, WCCO, KOIL).
"Good-by Rose," "St. Louis Blues," "Life Is Just a Bowl of Cherries," "It's the Darndest Thing."
KWK—Nat and Bridget.
WIL—Mr. Fixit.
WLS, WJZ — Pickard family (chain).

At 7:45.

KMOX—Talk on Children by Angelo Patri (chain. Also WGN, KOIL, KMBC, WOWO).
KWK—Sisters of the Skillet (chain. Also WJZ, WLW, WLS).

At 8:00.

KSD—Dramatic Musicale. All Rossini program (chain. Also WEAF, WDAF, KYW, WSB, WOW, WOC).
Alpine Chorus — Rondoliers Quartet.
Aria from William Tell — Harald Hansen, tenor.
Inflammatus (Stabat Mater) — Rachel Morton, soprano.
Slander Aria (The Barber of Seville) — Sigurd Nilssen, basso.
Overture (The Barber of Seville) — Symphony orchestra.
WABC, WOWO, KMBC, KOIL—Male quartet and Helen Board, soprano (chain).
WJZ, KDKA, WCKY—Julia Sanderson and Frank Crumit (chain).
KMOX—Beauty talk.
KWK—Hits and Bits.

At 8:15.

KWK—Martinez's orchestra.
KMOX—Male quartet.

At 8:30.

KSD—Adventures of Sherlock Holmes (chain. Also WEAF, WENR, WWJ).
KWK—Don Voorhees' orchestra and Lanny Ross, tenor (chain. Also WJZ, WLW, KYW, KOA).
"I Love a Parade," orchestra; "Now That You're Gone," tenor, Lanny Ross; "I Can't Write the Word," orchestra; "Don't Send My Boy to Prison," quartet; "Time on My Hands," "So Beats My Heart for You," Lanny Ross, tenor.
KMOX—Dramatized Love Story (chain. Also WABC, WGN, WOWO, WBBM, KMBC).

At 9:00.

KSD—Wayne King dance orchestra and Walter Winchell (chain. Also WEAF, WOW, KOA WDAF, WSB, WENR).
KWK — The Gypsies, Horlick's dance orchestra and Frank Parker, tenor (chain. Also WJZ, WLW, KYW, KDKA, WMAQ).
KMOX—"The Man in the Front Row." Talk by Edwin C. Hith (chain. Also WABC, WOWO, KOIL, WCCO).
"Help Yourself to Happiness," orchestra; "Ooh That Kiss," Herman Hupfeld; "They Didn't Believe Me," orchestra. Edwin C. Hill, "The Man in the Front Row"; "Cross Your Heart," orchestra; "Baby's Blue," Herman Hupfeld; "Charlie Cadet," orchestra.

At 9:30.

KWK — Clara, Lu and Em (chain. Also KDKA, WGN, WLW).
KMOX — Irene Beasley and Young's orchestra (chain. Also WABC, KMBC, KOIL, WBBM, WCCO, WOWO).
"I Idolize My Baby's Eyes," orchestra and trio; "All I Care About Is You," Irene Beasley; "March of the Toys," "Ah Sweet Mystery of Life," "Falling in Love," "Kiss Me Again," "Habanera" from "Natoma," orchestra and trio; "Cutest Kid in Town," Irene Beasley; "Pagan Love Song," trio; "Yes Yes," orchestra and trio.

At 9:45.

KWK—Studio program.
WJZ, KYW, KDKA—Paris Night Life (chain).
KMOX—Success program, featuring Paul Boicardi. France Laux.
WBBM, KMBC, WCCO—Myrt and Marge (chain).

At 10:00.

KSD—Ralph Kirberey, baritone (chain. Also WEAF, WWJ, WOW).
Pagan Moon .... Burke
Lonesome That's All .... Roberts
KWK—Amos and Andy (chain. Also WMAQ, WENR, WDAF, KFAB, WSM, KTHS, WFAA, KOA, WSB).
KMOX — Bing Crosby and Orchestra (chain. Also WGN).
"Too Late," Bing Crosby; "I'm With You," Bing Crosby; "Tonight or Never," Orchestra; "You're My Everything," Bing Crosby.
WLW—Fanfares concert.
WIL—Foster's orchestra.

At 10:15.

KSD—Alice Joy and Van Loan's orchestra (chain. Also WENR, WOC, WHO, WSM, KTHS).
KWK—Lowell Thomas (chain. Also WMAQ, KFAB).
KMOX—Orchestra.
WGN—The Dream Concert Ship Concert.

At 10:30.

KSD—Jesse Crawford, organist (chain. Also WEAF, WOC, WWJ).
WABC, WGN — Morton Downey and orchestra (chain).
KWK—Radio Derby.
WJZ — Russ Columbo, songs (chain. Also WSB, WENR, KOA).
WIL—Music Room.

At 10:45.

KSD — Calloway's orchestra (chain. Also WEAF, WDAF, WOW).
KWK—Dancing Rhythms.
WJZ, WENR, WSB, KOA—Lew White, organist (chain).
WIL—Miniature Night Club.
WABC, WCCO, KOIL — Radio Roundup.

At 11:00.

WIL—Baily's orchestra.
KSD — Melody Boys (chain. Also WEAF, WGY, WWJ, WOC, WOW).
KWK—Irving Rose's orchestra.
WJZ, KDKA, WENR, KFAB, WSM, KTHS—Mildred Bailey's orchestra and soloist (chain).
WCCO — Lombardo's orchestra (chain).

At 11:15.

KMOX—Cowboy songs.

At 11:30.

WCCO — Sissle's orchestra (chain).
WIL—Art Gillham.
KMOX—Reichman's orchestra.
KSD — Joe Moss' orchestra (chain. Also WOW, WWJ, WOC).
KWK—Merrymakers.
WJZ—Larry Funk's Orchestra (chain).

At 12:00.

KMOX—Jacquinot Jules, organist.

Post-Dispatch Radio Broadcasting Station KSD

550 Kc.

Daily, 9:40, 10:40, 11:40 a. m., 12:40, 1:15 and 1:40 p. m. complete market news service, weather reports and New York Stock quotations direct from the Merchants' Exchange of St. Louis. 12:50 p. m. news bulletins.

Thursday, November 19

12:00 M.—To be announced.
1:00 P. M.—Melody Three.
1:30 P. M.—Pianist.
2:00 P. M.—Women's Radio Review.
3:45 P. M.—Tea Dansante.
4:00 P. M.—The Jungle Man.
4:15 P. M.—Lady Next Door.
4:30 P. M.—What Happened to Jane.
4:45 P. M.—Contralto Soloist.
5:00 P. M.—"Adam and Eve."
5:15 P. M.—Dinner Music.
5:15 P. M.—Talk by J. G. McDonald.
5:30 P. M.—Talk by Dino Grandi, Premier of Italy.
5:45 P. M.—The Stebbins Boys.
7:00 P. M.—Rudy Vallee and Guest Stars.
8:00 P. M.—Dramatic Musicale.
8:30 P. M.—The Adventures of Sherlock Holmes.
9:00 P. M.—Wayne King's Orchestra.
10:00 P. M.—Official Weather Bureau.
10:01 P. M.—Baritone Soloist.
10:15 P. M.—Orchestra with Soloist.
10:30 P. M.—Jesse Crawford, Organist.
10:45 P. M.—Calloway's Orchestra.
11:00 P. M.—Melody Boys.
11:30 P. M.—Dance Orchestra.

Friday (Daytime)

8:00 A. M.—Gene and Glen.
8:15 A. M.—Waring's Orchestra.
8:45 A. M.—"The Gossipers."
9:00 A. M.—Mrs. Blake's Radio Column.
9:45 A. M.—"Betty Crocker."
10:00 A. M.—Music Appreciation Hour.
11:00 A. M.—Home Circle.
11:15 A. M.—Hugo Mariani.
11:30 A. M.—Black and Gold Orchestra.
12:00 M.—June Meredith.
1:00 P. M.—U. S. Army Band.
1:45 P. M.—Outstanding Daytime Speakers.
2:00 P. M.—Women's Radio Review.
3:45 P. M.—Tea Dansante.
4:00 P. M.—Lady Next Door.
4:30 P. M.—Dolly Connelly.
4:45 P. M.—Instrumental Soloists.
5:00 P. M.—The World in Music.
5:15 P. M.—Dinner Music.
5:30 P. M.—Three Mustachios.
5:45 P. M.—The Stebbins Boys.

Daytime Tomorrow on Local Stations.

7:00 a. m. KMOX—Wyoming Jack. WIL—Musicale. KFUO—Meditation, Rev. Frankenstein. KWK — Social period.
7:15 a. m. KMOX—Something for Everyone. KFUO—Organ recital.
7:30 a. m. KMOX — Wyoming Jack. KWK—Daddy and Jean.
7:45 a. m. KMOX — Rhyme and song. KWK—Bill and Jane. WIL—Studio.
8:00 a. m. KSD—Gene and Glenn. KMOX—Orchestra. WIL — School program. KWK—Music.
8:15 a. m. KSD—Waring's orchestra. KWK—Music. WIL — Birthday Bells.
8:30 a. m. KMOX—Tony's Scrapbook. WIL—Neighborhood program. KWK—Beautiful Thoughts.
8:45 a. m. KSD—"The Gossipers." KMOX Minstrels. KWK—Singers.
9:00 a. m. KSD—Mrs. Blake's program. KMOX—Office Boy Antics. WIL—Dance tunes. KWK—Ray Perkins. WEW—Markets.
9:15 a. m. KMOX—Frank Crumit and Julia Sanderson. KWK—Mary Roberts and Julia. WIL—Kay Swofford, styles.
9:25 a. m. KFUO—Chapel service; music.
9:30 a. m. WIL—Hot Timers. KWK—Talk.
9:45 a. m. KSD—"Betty Crocker." KMOX—Don and Betty. KWK—Musicale. KFWF—God's Hour program. Organ music.
10:00 a. m. KSD — Music Appreciation Hour. KMOX—Home Economics talk. KWK—Music appreciation Hour.
10:15 a. m. KMOX—Ida Bailey Allen.
10:30 a. m. KSD—Sonata. KMOX—Talk.
10:45 a. m. KMOX—Wayne Fletcher, tenor.
11:00 a. m. KSD—Home Circle. KMOX—Talk. WIL—Tune-in period. KWK—Mrs. Goudiss.
11:15 a. m. KSD—Hugo Mariana. WIL—Music. KWK—Studio program. KMOX—Melodies.
11:30 a. m. KMOX — Columbia Revue. WIL—Popular music. KWK—Farm and Home hour. KSD—Laurier's orchestra.
11:45 a. m. WIL—Organ recital.
12:00 m. KMOX—Varieties; quartet. KSD—June Meredith. WIL—Variety tunes. WEW — Farm Reporter's program.
12:15 p. m. KMOX—The Anybodys. KFUO—Address; organ.
12:30 p. m. KWK—Health talk. WIL—Dick Malley.
12:45 p. m. WIL—String ensemble. KWK—Orchestra.
1:00 p. m. KSD—U. S. Army Band. KMOX—Luncheon music. WIL—Review. KWK—Talk.
1:15 p. m. WIL—To be announced. KWK—Happy Harmonies.
1:30 p. m. KMOX—School of the Air. WIL — Melody Masters. KWK—Music.
1:45 p. m. WIL—Studio. KWK—Orchestra.
2:00 p. m. WIL—Police releases. KMOX—Jean Andre, blues, and orchestra. KSD—Women's Radio Revue.
2:15 p. m. WIL—Music Album. KMOX—Tom and Jack. KWK—Bingham and Wells.
2:30 p. m. WIL—Organ music. KMOX—Studio. KWK—Orchestra.
2:45 p. m. WIL—To be announced. KWK—Orchestra. KMOX—Male quartet.
3:00 p. m. WEW—Markets. Aunt Sammy's chat. KFUO—History period, music. WIL—Rythmizers. KWK—Sterling Harkins, tenor. KMOX—Orchestra.
3:30 p. m. KMOX—Cowboy Band. KWK—Orchestra. WEW—Service.
3:45 p. m. KSD—Tea Dansante. KWK—Music. KMOX—Curtis program.
4:00 p. m. KSD—Lady Next Door. KMOX—Uncle Obie and his gang. WEW—Book review. KWK—Prosperity program. WIL—Concert ensemble.
4:30 p. m. KSD—Dolly Conelly. WIL—To be announced.
4:45 p. m. KMOX—Kay Thompson. KSD—Instrumental soloists. WIL—Rolling stones. KWK—Children's club.

DAILY STORY FOR CHILDREN

By Mary Graham Bonner

The Kangaroos

JOHN and Peggy recognized them at once.

"Kangaroos!" they shouted.

"That's the family name," said the Kangaroos in chorus.

"My friends, John and Peggy," introduced the pilot.

"Our particular family name," said one very large Kangaroo who had evidently decided to be the speaker for the family, "is that of Red Kangaroo."

"Don't be too modest," said another one. "After all we want them to really know us."

"Well," said the first Kangaroo speaker, "our name is really that of Great Red Kangaroo. We belong to the family of largest kangaroos on this continent—and when I say this continent I mean the world."

"Do all the kangaroos come from Australia?" Peggy asked.

"All of them," said all the Kangaroos in chorus as they all took great jumps to be closer to John and Peggy.

"We live around the central portions of Australia. But there are many different Kangaroo families. All of us are over five feet in height.

"We can all move very, very rapidly and when we take our great leaps our long, long tails do not touch the ground, but they're lovely to lean back upon for resting when we're eating.

"It's too bad neither of you have tails upon which you can lean and rest when you're having a meal.

"And speaking of food—"

They all jumped to another part of the plain and sat with their short legs up in the air resting on their tails at the same time.

Another Small Saving

When you have meat, soup or vegetables on the stove that will require two or more hours' time, put a teakettle full of water on the unlighted burner next to the one you are using.. Then when your cooking is done, you will have a kettle full of almost boiling water without burning any gas for the purpose.

Tune in on BEAUTY SECRETS 7:15 to 7:30 Tonight WIL

HEAR Nat and Bridget
(Two of Broadway's most popular singers and comedy stars)
THE NATURAL BRIDGE PAIR
TONIGHT AT 7:30
KWK
Program sponsored by the following Natural Bridge shoe dealers:
ST. LOUIS, MO.
Levy Shoe Stores, 5959 Easton Ave. —2730 Cherokee St.—3116 S. Grand Ave.—7338 Manchester Ave.
Jos. Sterneck, 3942 W. Florissant.
MISSOURI
Hannibal, The Bootery.
St. Joseph, Griffiths.
ILLINOIS
Canton, Newman's.
Carlinville, Bracken's Shoe Store.
Edwardsville, A. C. Klein.
Harrisburg, Thos. Ozment.
Quincy, The Bootery.
Natural Bridge $5 Shoes $6

ST. LOUIS POST-DISPATCH DAILY MAGAZINE

COMIC PAGE
THURSDAY,
NOVEMBER 19, 1931.

Krazy Kat—By Herriman

(Copyright, 1931.)

The Bungle Family—By Harry J. Tuthill

Hello—Goodbye

(Copyright, 1931.)

Bringing Up Father—By George McManus

(Copyright, 1931.)

Skippy—By Percy L. Crosby

A Very Tame Affair

(Copyright, 1931.)

Toonerville Folks—By Fontaine Fox

(Copyright, 1931.)

Popeye—By Segar

The Humidity Is Terrible

(Copyright, 1931.)

Can You Beat It!—By Maurice Ketten

(Copyright, 1931.)

Mutt and Jeff—By Bud Fisher

A Left-Handed Apology

(Copyright, 1931.)

Ella Cinders—By Bill Conselman and Charlie Plumb

Till We Meet Again

(Copyright, 1931.)

TODAY'S NEWS TODAY
VOL. 84. NO. 75.

HEAVILY GUARDED, GRANDI IS GREETED IN NEW YORK CITY BY MAYOR WALKER

Police, Sailors, Marines and Soldiers on Duty During His Journey Up Broadway From the Battery to City Hall.

MANY IN CROWD GIVE FASCIST SALUTE

No Disorder, Though Hostile Placards Are Posted on Line of March — He Goes to Philadelphia and Receives Civic Welcome.

By the Associated Press.

NEW YORK, Nov. 20.—Under heavy police guard Foreign Minister Dino Grandi of Italy arrived at 8:43 a. m. today for a brief visit to New York City, which was eliminated from his itinerary on the day of his arrival in America by the State Department after threats of anti-Fascist demonstrations had been made.

The Grandi party arrived by train from Washington at Jersey City, N. J., at 7 o'clock and was transferred to the city welcoming tug Macom which carefully crossed the foggy harbor to the Battery. Grandi, in high spirits, climbed to the pilot house of the Macom, and pulled the lanyard of the siren, in response to salutes from other craft in the river. Under special orders of Police Commissioner Edward P. Mulrooney, 1500 policemen were assigned to guard the line of march from the foot of Broadway to City Hall.

Hostile Placards Posted.

There were no early indications of any active disorder but before dawn unidentified persons had pasted more than 1000 posters on poles, windows and building fronts along the line of march bearing a picture of Grandi and the caption "Wanted for arson and murder."

Below the picture was printed "Trial Sunday, Nov. 22, 2 p. m., Irving Plaza, Fifteenth street and Irving place, admission free."

The procession reached City Hall at 9:15 for the formal reception by Mayor Walker. There was no disorder as the Grandi party passed through Battery Park and up Broadway. Police lined the streets and were stationed even on platforms and stairs of the elevated structures.

City Hall Park was crowded with spectators when the Grandi party arrived and uniformed police stood shoulder to shoulder along the path the Italian Foreign Minister took to reach City Hall and the aldermanic chamber upstairs. About 200 policemen were stationed inside the City Hall.

Grandi said in reply to the Mayor's welcome: "Mr. Mayor, allow me to thank you with a few simple words for the hearty cordiality of your reception and for having welcomed me in this city hall. I hardly need to tell you by what strong ties of affection we Italians feel bound to New York and how deeply I was touched by the words you have addressed to me in the name of your fellow citizens.

"This is not the first time I am on American soil and it is not the first time I have experienced the open cordiality Americans carry in their friendship.

"Yet, Mr. Mayor, I repeat that I am most grateful to you for this new experience and you certainly are aware how intensely I reciprocate this cordiality. To this is to be added a sense of admiration and respect that pervades the heart of every stranger the moment he is in sight of this marvelous city.

"It gives the impression of having been built to show the power of civilization, the greatness of human labor and the breadth of vision of the modern world.

"It seems to have been built as a demonstration of the power of which America disposes and of the faith America puts into her enterprises. To one who comes like me from Rome, New York recalls a solemn aspect of the eternal city, the spirit of the eternal city, rooted in the past and yet so vividly turned toward the future.

"Please accept, Mr. Mayor, for yourself and your city my most cordial greetings. I know that within the innumerable homes of this city are hundreds of thousands of your fellow citizens in whose veins runs the blood of my race and who loyally serve your country.

"You are not, therefore, surprised if in my sentiments of admiration and attachment to your city there is mingled a certain

Continued on Page 2, Column 5.

OLVAN... FEE...

Former T... Tha...

RAIN LIKELY, ... TONIGH...

THE TEM...

...ably rain tonig... turning to ... and central ... colder late ... tomorrow.

Sunset 4:44; ... 6:51.

Stage of the ... feet, a rise of ...

LINDBERGH OP... 33 PASS...

Arrives at Cienf... Miami, Fla.; ... Delay...

FOUR KILLED IN ... ON TANKER AT ...

Gasoline ... Ignited by Sp...

PINNED DOWN B...

Utah Hunter Fr... Animal Dies...

SWALLOWS RED ...

War Secretary's ... Washington...

Army Horsem...